Volume 64—Numbers 1–250
Pages 1–73880

federal register

January-December, 1999

Index

United States
Government
Printing Office
SUPERINTENDENT
OF DOCUMENTS
Washington, DC 20402

OFFICIAL BUSINESS
Penalty for private use, $300

PERIODICALS
Postage and Fees Paid
U.S. Government Pnnting Office
(ISSN 0097–6326)

Volume 64—Numbers 1–250
Pages 1–73880

federal register

January–December, 1999

Index

THIS INDEX is based on a consolidation of contents entries appearing in the January-December issues of the **Federal Register** together with broad subject references. The entries are arranged first under the name of the agency which issued the document. Under each agency, the entries are then listed alphabetically within the categories of Rules, Proposed Rules, and Notices. Executive Orders, Proclamations, and other documents from the President are listed under Presidential Documents. The number at the end of each entry gives the pages in the **Federal Register** where the document begins. Use the table of Federal Register Pages and Dates at the back of this index to locate the issue date for each page number. This index is published monthly and is cumulated for 12 months.

A general index to the entire Code of Federal Regulations, is found in the CFR Index and Finding Aids volume, and is revised as of January 1 each year.

The LSA (List of CFR Sections Affected), a cumulative numerical finding aid, is published monthly and is cumulated for 12 months, keyed to the revision dates of the various CFR volumes.

All **Federal Register** publications are available for purchase from the Superintendent of Documents, U.S. Government Printing Office, Washington, D.C. 20402.

Gary Posselt is Chief Editor of the **Federal Register Index**. The Index is prepared under the direction of Raymond A. Mosley, assisted by Gwen Henderson.

The **Federal Register Index** is on the Internet at http://www.nara.gov/fedreg/frindex/fidxwhat.html.

INQUIRIES may be made to the Customer Services Unit at 202–523–5227, (TDD) 202–523–5229 or by e-mail at info@fedreg.nara.gov.

SUGGESTIONS concerning this and other publications of the Office will be welcomed by Raymond A. Mosley, Director, Office of the Federal Register, National Archives and Records Administration, Washington, D.C. 20408.

TABLE OF CONTENTS

Index Entries / **2**
Guide to Freedom of Information Indexes / **150**
Federal Register Pages and Dates / **163**

FEDERAL REGISTER INDEX, January--December, 1999

Actuaries, Joint Board for Enrollment

See Joint Board for Enrollment of Actuaries

Administration on Aging

See Aging Administration

Advisory Commission on Electronic Commerce

See Electronic Commerce Advisory Commission

Advisory Committee on Federal Pay

See Federal Pay, Advisory Committee

Advisory Council on Historic Preservation

See Historic Preservation, Advisory Council

African Development Foundation

NOTICES

Meetings; Sunshine Act, 13763, 46336, 67245, 67822

Agency for Health Care Policy and Research

NOTICES

Agency information collection activities:
- Proposed collection; comment request, 11910, 55480, 71460
- Submission for OMB review; comment request, 25043

Committees; establishment, renewal, termination, etc.:
- Health Care Policy, Research, and Evaluation National Advisory Council, 14921

Evidence-based practice centers; topics nominations, 23836

Evidence-based tools and information; partnerships between health care systems and researchers; request for expressions of interest, 33292

Meetings:
- Health Care Policy, Research, and Evaluation National Advisory Council, 2222, 32057, 58850
- Health care quality and effectiveness research, etc.; subcommittees, 4664
- Health Care Research Training Study Section, 2223
- Health care technology and decision sciences, etc.; subcommittees, 9155
- Health Services Research Initial Review Group Committee, 32057, 51545, 54329, 73050
- Special emphasis panels, 7651, 32058, 60207, 73050
- Technical Review Committee, 32058, 32059, 33293, 36360, 43187

Organization, functions, and authority delegations:
- Policy Analysis Office abolished, etc., 11012

Privacy Act:
- Systems of records, 17383

Strategic plan; priorities (2000, 2001, and 2002 FYs), 18619

Agency for International Development

See International Development Cooperation Agency

RULES

Acquisition regulations:
- Miscellaneous amendments, 5005, 16647
  - Correction, 18481, 19217, 25405

Commodities and services financed by USAID; rules and procedures; administrative revisions, 17535

Organization, functions, and authority delegations:
- Executive agency status and CFR chapter heading revised, 15685
- Procurement Office Director, 42040

PROPOSED RULES

Education programs and activities receiving Federal financial assistance; nondiscrimination on basis of sex, 58568

Semi-annual agenda, 21884, 64996

NOTICES

Agency information collection activities:
- Proposed collection; comment request, 5675, 14464, 28792
- Submission for OMB review; comment request, 10487, 26932

Committees; establishment, renewal, termination, etc.:
- Voluntary Foreign Aid Advisory Committee, 1820

Meetings:
- Food Security Interim Advisory Committee, 6912, 49142
- International Food and Agricultural Development Board, 6913, 28428, 49142
- Malaria Vaccine Development Program Federal Advisory Committee, 1820, 25473
- Voluntary Foreign Aid Advisory Committee, 27232, 45502, 71724

Organization, functions, and authority delegations:
- Acting Inspector General; line of succession, 32476
- Executive agency status, 15717

Reports and guidance documents; availability, etc.:
- 2001 FY program proposals and 1999 FY results reports; P.L. 480 Title II guidelines, 61574
- Title II development project proposals—
  - Programmatic monetization guidelines (2000 FY), 27955

Agency for Toxic Substances and Disease Registry

NOTICES

Agency information collection activities:
- Proposed collection; comment request, 50817

Committees; establishment, renewal, termination, etc.:
- Scientific Counselors Board; special consultants, 69535

Grants and cooperative agreements; availability, etc.:
- Childhood Asthma and Hazardous Substances Applied Research and Development Program, 13583, 15168
- Environmental health education activities, program to build capacity to conduct, 29318
- Environmental health promotion activities; program to build capacity to conduct, 29316
- Environmental justice in minority and underserved communities, 27993
- Hazardous substances emergency events; surveillance, 9997
- Healthy People 2000—
  - Public Health Conference Support Program (includes HIV prevention), 45261
- Human Health Studies Applied Research and Development, 15770
- Tribal colleges and universities; environmental public health capacity, 15768
- Tribal communities; health education and promotion activities; capacity for development, implementation, and evaluation, 24654

Hazardous substances releases and facilities:
- Public health assessments and effects; list, 4422, 15168, 33090, 50514

Meetings:
- Bunker Hill Workshop on Early Detection of Nephropathy, 24656
- Hanford Health Projects Inter-tribal Council et al., 4423, 15772, 36692, 57466
- Public Health Service Activities and Research at DOE Sites Citizens Advisory Committee, 4423, 15772, 36360, 57467
- Scientific Counselors Board, 12171, 19364, 38672, 44527, 55291, 57100, 73051
- Scientific Counselors Board et al., 58850

Reports and guidance documents; availability, etc.:
- Hazardous substance exposures and autism; chemical specific consultation, 4874
- Indian tribal governments; consultation and coordination policy, 41936
- Public health activities for 1999 and 2000 FYs at Energy Department sites; agenda, 25345

Senior Executive Service:
- Performance Review Board; membership, 49190

Superfund program:
- Hazardous substances priority list (toxicological profiles), 6660, 9999, 28821, 51322, 55943, 70263
  - Revision, 56792, 58416
- Substance-specific applied research program; status update, 2760

Aging Administration

NOTICES

Agency information collection activities:
- Proposed collection; comment request, 6904, 9156, 61114, 70712
- Submission for OMB review; comment request, 35668

Grant and cooperative agreement awards:
- National Council on the Aging et al., 54329

Grants and cooperative agreements; availability, etc.:
- Native Hawaiian Program, 37539
- Senior Medicare patrol projects, 4424

Statewide Senior Legal Hotlines, 37539
Supportive and nutritional services for older Native Americans, 9156

Agricultural Marketing Service

RULES
Agricultural commodities:
Perishable Agricultural Commodities Act; rules of practice, 38103
Almonds grown in—
California, 18800, 41023, 58763, 59107
Avocados grown in—
Florida, 26271, 53181, 69380
Avocados, imported, 53181
Beef promotion and research, 3814
Cherries (sweet) grown in—
Washington, 33741, 49349, 53885
Cherries (tart) grown in—
Michigan et al., 387, 9265, 30229, 33005, 40511, 50745, 58323
Cotton classing, testing, and standards:
Classification services to growers; 1999 user fees, 28883
Cotton research and promotion order:
Imported cotton and cotton content of imported products; supplemental assessment calculation, 30236
Cranberries grown in—
Massachusetts et al., 24023, 34705
Egg, poultry, and rabbit products; inspection and grading:
Fees and charges increase, 51671
Eggs and egg products:
Mandatory shell egg surveillance program, 40736
Shell eggs; refrigeration requirements, 56945
Eggs, inspection; and agricultural and vegetable seeds quality inspection and certification; CFR correction, 47349
Grapes grown in—
California, 37833
Hazelnuts grown in—
Oregon and Washington, 2422, 23011
Kiwifruit grown in—
California, 41010
Melons grown in—
Texas, 23754, 41019
Milk marketing orders:
Central Arizona, 50748, 61201
Iowa, 25193
CFR correction, 19034
Nebraska-Western Iowa, 4957
New England et al., 47897, 53885, 70868
Correction, 73386
Nevada; exemption, 61776
New Mexico-West Texas, 61201
Southern Illinois-Eastern Missouri, 70985
Southwest Plains, 48081
Texas and Eastern Colorado, 61199
Nectarines and peaches grown in—
California, 19022
Olives grown in—
California, 4286, 14811, 23009
Onions (sweet) grown in—
Oregon and Washington, 4928
Onions (Vidalia) grown in—
Georgia, 48243, 52216, 72265, 72267
Oranges and grapefruit grown in—
Texas, 45407, 47349, 69375
Oranges, grapefruit, tangerines, and tangelos grown in—
Florida, 3807, 15634, 50419, 51888, 58759, 63160, 69371
Oranges, grapefruit, tangerines, and tangelos, imported, 58759
Organic certifying agencies; assessments by Livestock and Seed Program, 30861
Organization, functions, and authority delegations:
Transfer of regulations under Egg Products Inspection Act to FSIS; correction, 3340
Papayas grown in—
Hawaii, 59604
Peanut promotion, research, and information order, 20102, 41252
Peanuts, domestically produced, 56133
Peanuts, imported, 56133
Pears (Bartlett) grown in—
Oregon and Washington, 52214
Pork promotion, research, and consumer information order, 44643
Potatoes (Irish) grown in—
California and Oregon, 34113, 49352
Colorado, 48079
Prunes (dried) produced in California, 3621, 23759, 50426, 72909
Prunes (fresh) grown in—
Washington and Oregon, 48077
Raisins produced from grapes grown in—
California, 2425, 9053, 10919, 25419, 30233, 43897
Soybean promotion, research, and consumer information:
Order referendum, 49349
Program referendum, 45413
Spearmint oil produced in Far West, 2799
Table grapes (European or vinifera type); grade standards, 14575
Tobacco inspection:
Burley tobacco; moisture testing, 67469
Flue-cured tobacco—
Elimination of interference, distraction, and outside influence on tobacco grading, 51887
Tomatoes grown in—
Florida, 45409, 57361
Walnuts grown in—
California, 56131, 58325

PROPOSED RULES
Agricultural and vegetable seeds; inspection and certification:
Fee increase, 58358
Agricultural commodities:
Perishable Agricultural Commodities Act; rules of practice, 4342
Almonds grown in—
California, 430, 31153, 43298
Avocados grown in—
Florida, 13123, 45461
Avocados, imported, 45461
Bartlett pears (fresh) grown in—
Oregon and Washington, 42858
Blueberry promotion, research, and information order, 39790
Referendum procedures, 39803
Cherries (sweet) grown in—
Washington, 60733
Cotton classing, testing, and standards:
Classification services to growers; 1999 user fees, 15937
Cotton research and promotion order:
Imported cotton and cotton content of imported products; supplemental assessment calculation, 19072
Egg, poultry, and rabbit products; inspection and grading:
Fees and charges increase, 37886
Fruits; import regulations:
Nectarines, 14642
Fruits, vegetables, and other products, fresh:
Destination market inspections; fees, 50774
Kiwifruit grown in—
California, 34144
Meats, prepared meats, and meat products; grading, certification, and standards:
Livestock and poultry products; voluntary, user-fee funded program to inspect and certify processing equipment; meeting, 38315
Milk marketing orders:
Central Arizona, 38144
Eastern Colorado, 50777
Iowa, 19071, 25851, 41047
Nebraska-Western Iowa, 13125, 30256
New England et al., 16026, 37892, 39092
Southern Illinois-Eastern Missouri, 67201
Southwest Plains, 42860
Texas, 51083
Nectarines and peaches grown in—
California, 11346, 30252
Olive oil promotion, research, and information order; referendum procedures, 46754, 59669
Referendum procedures, 46765
Olives grown in—
California, 4350, 42619, 57597
Onions (Vidalia) grown in—
Georgia, 69419
Onions grown in—
Texas, 66411
Oranges and grapefruit grown in—
Texas, 38597
Oranges, grapefruit, tangerines, and tangelos grown in—
Florida, 46603
Papayas grown in—
Hawaii, 48115
Peanut promotion, research, and information order, 20107, 31736
Periodic review of regulations; plan, 8014
Perishable Agricultural Commodities Act; implementation:
Limited liability companies; recognition as legal entities, 57405
Pork promotion, research, and consumer information order, 31158, 40783
Potatoes (Irish) grown in—
Colorado, 37890
Prunes (dried) produced in California, 3660, 41045
Prunes (fresh) grown in—
Washington and Oregon, 37888
Raisins produced from grapes grown in—
California, 34571, 69204
Sheep and lamb promotion, research, and information order, 65665
Shell eggs; eligibility requirements, 40522
Soybean promotion and research program; referendum, 18831
Spearmint oil produced in Far West, 69421
Tobacco inspection:
Flue-cured tobacco, 25462
Withdrawn, 39432
Walnuts grown in—
California, 45208

NOTICES
Agency information collection activities:
Proposed collection; comment request, 3674, 6033, 9121, 13147, 17144, 18874, 23048, 33240, 34628, 34763, 43975, 44685, 49438, 55691, 61241, 66604, 72638
Beef promotion and research:
Board and State beef council addresses, 59158
Cattlemen's Beef Promotion and Research Board; certification and nomination, 9122
Canned whole kernel (whole grain) corn; grade standards, 10441
Committees; establishment, renewal, termination, etc.:
National Organic Standards Board, 33240
Corn, canned whole kernel (whole grain); grade standards, 60763

Feeder cattle; grade standards, 51501
Meetings:
Burley Tobacco Advisory Committee, 26358
Flue-Cured Tobacco Advisory Committee, 28154, 72063
National Organic Standards Board, 3675, 28154, 54858
Plant Variety Protection Advisory Board, 10442
Research and Promotion Task Force, 9305
Tobacco Inspection Services National Advisory Committee, 3924
Okra (frozen); grade standards, 52266
Oranges, grapefruit, tangerines, and lemons; grade standards, 32666, 48340, 66162
Perishable Agricultural Commodities Act:
Limited liability companies; recognition; policy statement, 18397
Reports and guidance documents; availability, etc.:
Commodity research and promotion programs; agency oversight guidelines; comment request, 70682
Shell eggs; grade standards, 34764

Agricultural Research Service

PROPOSED RULES
National Agricultural Library; loan and copying fees, 44634
NOTICES
Agency information collection activities:
Proposed collection; comment request, 11823, 30298
Committees; establishment, renewal, termination, etc.:
National Genetic Resources Advisory Council, 47759, 54608
Inventions, Government-owned; availability for licensing, 45947, 59735
Meetings:
Dietary Guidelines Advisory Committee, 3676, 26358, 41908
National Genetic Resources Advisory Council, 12801, 40546
Patent licenses; non-exclusive, exclusive, or partially exclusive:
AgriVir, LLC, 66838
Akron Rubber Machinery, International, et al., 66839
Aqua-Tainer Co., 25270
Biolon, L.L.C., 40546
BTG International Inc., 63281
Buena Biosystems, Inc., et al., 3274
Cargil, Inc., 1792
Continental Grain Co., 5019
Eco Soil Systems, Inc., 25270
EnerGenetics International, Inc., 7161, 27232
Ensystex, Inc., 51094
Merial Ltd., 63281
Meridian Diagnostics, Inc., 51094
Northwest Agricultural Products, 58375, 69682
Protein Scientific, Inc., 18398
Twyford International, Inc., 40546
United Agri Products, Inc., 15337
Wisconsin Global Technologies, Ltd., et al., 34187

Agriculture Department

See Agricultural Marketing Service
See Agricultural Research Service
See Animal and Plant Health Inspection Service
See Commodity Credit Corporation
See Cooperative State Research, Education, and Extension Service
See Economic Research Service
See Farm Service Agency
See Federal Crop Insurance Corporation
See Food and Nutrition Service
See Food Safety and Inspection Service
See Foreign Agricultural Service
See Forest Service
See Grain Inspection, Packers and Stockyards Administration
See National Agricultural Statistics Service
See Natural Resources Conservation Service
See Operations Office
See Risk Management Agency
See Rural Business-Cooperative Service
See Rural Housing Service
See Rural Telephone Bank
See Rural Utilities Service
RULES
Acquisition regulations:
Contracting by negotiation; part 415 reorganization, 52673
Correction, 54963
Simplified acquisition procedures, 45894
Aerial photographic reproductions; fee schedule, 3395
Food and Nutrition Service; debt collection, 11755
Import quotas and fees:
Dairy tariff-rate quota licensing, 17501
National Appeals Division procedure rules:
Adverse decisions appeals procedures and jurisdiction and records authentication, 33367
Correction, 43043
Nondiscrimination in federally conducted programs and activities, 66709
Organization, functions, and authority delegations:
Chief Economist and Energy Policy and New Uses Office Director, 40735
Forest Service, Chief, 34967
Natural Resources and Environment, Under Secretary, 32797
PROPOSED RULES
Forest Service; Fixed Anchors in Wilderness Negotiated Rulemaking Advisory Committee: Establishment, 58368
Import quotas and fees:
Dairy tariff-rate quota licensing, 42288
Mediation; certified mediation program, 61034
Semi-annual agenda, 20946, 64104
NOTICES
Agency information collection activities:
Proposed collection; comment request, 10978, 57030, 72638
Submission for OMB review; comment request, 3673, 7161, 10617, 13393, 15336, 16897, 24134, 28793, 30958, 33043, 34761, 36838, 41070, 44184, 49142, 56187, 59732, 62164, 66160, 69220
Committees; establishment, renewal, termination, etc.:
Agricultural Biotechnology Advisory Committee, 30297, 45227
Forest Research Advisory Council, 62645
National Agricultural Research, Extension, Education, and Economics Advisory Board, 30960, 41907, 66838
Small Farms Advisory Committee, 31177, 59734, 69222
Emergency declarations:
California—
Mediterranean and Mexican fruit flies, 38885
Dominican Republic and Haiti—
Classical swine fever, 12800
Florida—
Citrus canker, 13540
Illinois and New York—
Asian longhorned beetle, 12800
Mexico—
Mediterranean fruit fly, 38885
Pseudorabies in swine, 2468
Southern pine beetle, 43139
Grants and cooperative agreements; availability, etc.:
Low income migrant and seasonal farmworkers; emergency assistance, 41907
Rural empowerment zones and rural enterprise communities designation, 28152
Meetings:
21st Century Production Agriculture Commission, 6604, 23262, 35582, 42900, 48759, 58375
Federal Subcontracting Forum, Workshop and Opportunities Fair, 28794
Integrated Research, Education, and Extension Competitive Grants Program establishment; stakeholders input and authority delegation, 63560
National Agricultural Research, Extension, Education, and Economics Advisory Board, 1587, 6604, 35582, 41073, 51501
National Nutrition Summit, 66451
Research Facilities Strategic Planning Task Force, 1177, 17993, 30473
Small Farms Advisory Committee, 69681
Privacy Act:
Computer matching programs, 7618
Systems of records, 17604, 43139
Program payments; income tax exclusion; primary purpose determinations:
Mill and Deer Creeks Water Exchange Projects, CA, 9304
Onondaga County, NY; priority watersheds agricultural environmental management program, 1587
South Dakota; petroleum release compensation fund program, 48339
Reports and guidance documents; availability, etc.:
Biobased products submission for listing by USDA; procedures, 44185
Joint Institute for Food Safety Research, 50057
Senior Executive Service:
Performance Review Boards; membership, 62645

Air Force Department

RULES
Acquisition regulations:
Types of contracts; CFR part removed, 995
Aircraft:
Leasing U.S. Air Force aircraft and related equipment to nongovernment organizations; CFR part removed, 17545
Environmental protection:
Environmental impact analysis process, 38127
Freedom of Information Act; implementation, 72808
Military personnel:
Active military service and discharge determination for civilian or contractual groups, 33400
Privacy Act; implementation, 72031
User charges; CFR part removed, 17101
PROPOSED RULES
Military personnel:
Air Force members, civilian personnel, and family members; delivery to U.S. civilian authorities for trial, 29252
Privacy Act; implementation, 56181
Sales and services:
Visual information materials; release, dissemination, and sale, 72621
NOTICES
Active military service and discharge determinations:
Alaska Territorial Guard members (11/31/41-8/15/45), 56773

American Merchant Mariners in active ocean-going service (8/15/45-12/31/46), 48146
Chamorros assisting U.S. Marines in offensive operations against Japanese in Northern Mariana Islands (6/19/44-9/2/45), 56773
Operational Analysis Group of Scientific Research and Development Office, Emergency Management Office, serving overseas with U.S. Army Air Corps (1941-1945), 53364
Vietnamese citizens who served in Vietnam as commandos under contact with U.S. Armed Forces (1/1/61-12/31/70), a/k/a Lost Army Commandos, 29843
Agency information collection activities:
Proposed collection; comment request, 862, 13408
Classified information concerning Air Force operations near Groom Lake, NV; disclosure exemption under Presidential determination, 57633
Commercial activities performance (OMB A-76); cost comparison studies, 2197, 13408, 35128, 46658, 61609, 69512
Environmental statements; availability, etc.:
Base realignment and closure—
Grissom Air Force Base, IN, 58038
K.I. Sawyer Air Force Base, MI, 57869
Lowry Air Force Base, CO, 61091
Reese Air Force Base, TX, 42097
Wurtsmith Air Force Base, MI, 58038
Environmental statements; notice of intent:
Base realignment and closure—
Kelly Air Force Base, TX, 63013
Enchanted Skies Park and Observatory, Grants, NM; construction, 40355
Evolved Expendable Launch Vehicle Program, 17635
F.E. Warren Air Force Base, WY; Peacekeeper Missile System deactivation/dismantlement, 31553
Pope Air Force Base, NC; runway extension, 5777
Tyndall Air Force Base, FL; F-22 aircraft conversion, 7861
Vandenberg Air Force Base, CA; El Rancho Road Bridge Replacement Project, 41096
Meetings:
Air Force Academy Board of Visitors, 35634
Air University Board of Visitors, 6635, 44512
Community College Board of Visitors, 6635, 47490
Defense Intelligence Agency Scientific Advisory Board, 5266
Scientific Advisory Board, 3934, 6636, 10279, 13007, 14436, 16715, 16946, 19518, 19519, 26738, 48809, 48810, 50063, 69004, 72653
Patent licenses; non-exclusive, exclusive, or partially exclusive:
Air Force Research Laboratory, Kirtland Air Force Base, NM, 16946
Hybrid Plastics, LLC, 35132
Laser Photonics Technology, Inc., 15732
Linden Innovative Research LLC, 43678
R&J Fluidix LLC, 35132
Rice University, 12154
University of Cincinnati, 29843
Privacy Act:
Systems of records, 17636, 18406, 24605, 24611, 30491, 34789, 38657, 38659, 42098, 42099, 46185, 46886, 47776, 56193, 72072
Senior Executive Service:
Performance Review Boards; membership, 37753
U.S. Air Force Academy; accrediting agency inspection and evaluation; comment request, 3279

Alcohol, Tobacco and Firearms Bureau

RULES
Alcohol; viticultural area designations:
Chiles Valley, CA, 7785
San Francisco Bay, CA, 3015
Yountville, CA, 13511
Alcoholic beverages:
Hard cider; labeling compliance date postponed, 51896
Labeling proceedings—
Certificates of label approval, exemption from label approval, and distinctive liquor bottle approvals, 2122, 10949
Wine; labeling and advertising—
Additional ameliorating material in certain wines, 50252
Johannisberg Riesling; additional grape varieties, 49385
Johannisberg Riesling; compliance date deferred, 753
Alcohol, tobacco, and other excise taxes:
Commerce in firearms and ammunition—
Technical amendments, 17291
Permit proceedings; practice rules—
Technical amendments, 49083
Tobacco products—
Cigarette papers and tubes; tax increase, 71937
Cigarettes; floor stocks tax, 71957
Importation restrictions, markings, minimum manufacturing requirements, and penalty provisions, 71918
Roll-your-own tobacco; manufacture permit requirements, 71929
Tobacco product importers qualification and technical miscellaneous amendments, 71947
Antiterrorism and Effective Death Penalty Act of 1996; implementation:
Plastic explosives; detection agents requirement, 55625
Organization, functions, and authority delegations:
Appropriate ATF officers, 13682, 49984
Correction, 54776
Wine; and alcohol, tobacco, and other excise taxes; technical amendments, 46844
PROPOSED RULES
Alcohol; viticultural area designations:
Applegate Valley, OR, 24308
Diamond Mountain, CA, 52483, 66433
Alcoholic beverages:
Distilled spirits, wine, and malt beverages; labeling and advertising—
Fill standards, 6486, 17588
Hard cider, 51933
Labeling and advertising; health claims and other health-related statements, 57413
Wine; labeling and advertising—
Additional ameliorating material in certain wines, 50265
Flavored wine products, 72612
Johannisberg Riesling; wine designation, 813
Wine labels; net contents statement; withdrawn, 33448
Alcohol, tobacco, and other excise taxes:
Firearms; identification markings, 33450
Tobacco products—
Importation restrictions, markings, minimum manufacturing requirements, and penalty provisions, 71927
Roll-your-own tobacco; manufacture permit requirements, 71935
Tobacco product importers qualification and technical miscellaneous amendments, 71955
NOTICES
Agency information collection activities:
Proposed collection; comment request, 2704, 2705, 7234, 7235, 7236, 18068, 18069, 18070, 25394, 25395, 25396, 25397, 25398, 25399, 25400, 30562, 30563, 30564, 38072, 38073, 43423, 49838, 49839, 49840, 52575, 60468, 60469, 60470, 60471, 60472, 60473, 63374, 63375, 63376, 63377, 70119
Commerce in explosives:
Explosive materials list, 49840, 52378
Explosives detection canines; odor recognition proficiency standard, 41487
Grants and cooperative agreements; availability, etc.:
Gang Resistance Education and Training Program, 28026
Organization, functions, and authority delegations:
Subordinate ATF officers, 13846, 50135, 71850
Senior Executive Service:
Performance Review Board; membership, 61688

American Battle Monuments Commission

NOTICES
Meetings:
Utah Beach, Normandy, France; Wall of Liberty Foundation World War II memorial project; proposed construction, 39967
Senior Executive Service:
Performance Review Board; membership, 5629

Animal and Plant Health Inspection Service

RULES
Animal welfare:
Dogs and cats—
Licensing requirements, 38546
Solid resting surfaces in primary enclosures; requirements removed, 19251
Marine mammals and certain other regulated animals; perimeter fence requirements, 56142
Marine mammals—
Swim-with-the-dolphin interactive programs, 15918
Exportation and importation of animals and animal products:
African horse sickness; disease status change—
Morocco, 48258
African swine fever; disease status change—
Portugal, 72912
Bovine spongiform encephalopathy; disease status change—
Belgium, 55813
Liechtenstein, 67695
Luxembourg, 55812
Horses from Australia and New Zealand; quarantine requirements, 31966
Horses, ruminants, and swine; semen, embryos, and products; alternative ports of entry—
Memphis, TN, 23178, 34707
Ports of entry—
New Jersey and New York; ports designated for exportation of horses, 29947, 41266

Poultry carcasses and parts or products of poultry carcasses from regions where exotic Newcastle disease exists, 38548
Export certification:
Non-government facilities; accreditation for laboratory testing or phytosanitary inspection services, 1098
Solid wood packing materials exported to China; heat treatment, 72262
Interstate transportation of animals and animal products (quarantine):
Brucellosis; procedures for retaining class free State status, 15296
Brucellosis in cattle and bison—
State and area classifications, 394, 15298, 36775, 67695
Brucellosis in swine—
State and area classifications, 5
Texas (splenetic) fever in cattle; incorporation by reference, 41265
Tuberculosis in cattle and bison—
State and area classifications, 56399, 58769
Tuberculosis in cervids—
Identification requirements; correction, 3340
Livestock and poultry disease control:
Pseudorabies in swine; payment of indemnity, 2545, 37395, 62569
Technical amendment, 13064
Noxious weeds:
Permits and interstate movement, 41007
Organization, functions, and authority delegations:
Veterinary biologics functions transfer, 43043
Overtime services relating to imports and exports:
Commuted traveltime allowances, 25799
Plant-related quarantine, domestic:
Asian longhorned beetle, 28713, 29207, 56948
Citrus canker, 4777, 38815, 60088
Fire ant, imported, 27657, 57969, 60333
Gypsy moth, 4285, 40509
Karnal bunt disease—
Compensation, 34109
Regulated areas reclassification, 23749, 29541
Mediterranean fruit fly, 30213, 45859, 48245, 63171
Mexican fruit fly, 31964, 37663, 40281, 49079, 52211, 71267
Oriental fruit fly, 31963, 52213, 55811
Pine shoot beetle, 385, 15916
Plant-related quarantine, foreign:
Citrus fruit; country of origin; CFR correction, 69629
Cut flowers; importation, 38108
Fumigated imported logs, lumber, and other unmanufactured wood articles; aeration, 59603
Gypsy moth, 45860
Mexican fruit fly, 2993
Mexican Haas avocados, 68001
Rhododendron in established growing media; importation from Europe, 66710
User fees:
Agricultural quarantine and inspection services, 62089
Veterinary services—
Biosecurity level three laboratory inspection fees, 67697
Import or entry services at ports, 51421, 61689
Pet birds, 67699
Viruses, serums, toxins, etc.:
Rabies vaccine, killed virus; standard requirements; incorporation by reference update, 45419

PROPOSED RULES

Animal welfare:
Confiscation of animals, 28940
Dogs and cats; acclimation certificates, 30257
Marine mammals; humane handling, care, treatment, and transportation, 8735, 26330
Nonhuman primates; policy, 38145, 48568
Rats and mice bred for use in research and birds; definition as animals; rulemaking petition, 4356, 10400
Aquaculture:
Farm-raised fin fish, 23795
Exportation and importation of animals and animal products:
African horse sickness; disease status change—
Morocco, 16655
Qatar, 2449
Hog cholera; importation and in-transit movement of fresh pork and pork products from Mexico into U.S., 38599, 50014
Horses from Morocco; change in disease status, 7
Pork and pork products, 37897
Imports from Sonora and Yucatan, Mexico, 8755
Poultry meat and other poultry products from Mexico; relief of certain import restrictions, 27711
Recognition of animal disease status of regions in European Union, 34155
Rinderpest and foot-and-mouth disease, etc.; disease status change—
South Africa, 7816
Genetically engineered organisms; regulatory requirements; customer service workshop, 16364
Hawaiian and territorial quarantine notices:
Baggage inspection for domestic flights from Puerto Rico to U.S. Virgin Islands, 47141
Interstate transportation of animals and animal products (quarantine):
Equines; commercial transportation to slaughter facilities, 27210
Johne's disease in domestic animals, 13726
Scrapie control pilot projects, 70608
Scrapie in sheep and goats; movement restrictions and indemnity program, 66791
Texas (splenetic) fever in cattle; incorporation by reference, 17573
Noxious weeds:
Weed and seed lists; update, 72293
Plant-related quarantine, domestic:
Fire ant, imported, 30250
Karnal bunt disease—
Regulated areas reclassification, 11392
Pine shoot beetle, 71322
Plant-related quarantine, foreign:
Cut flowers; importation, 4347
Grapefruit, lemons, and oranges from Argentina, 2151
Mexican Haas avocados, 34141
Unmanufactured wood articles—
Importation from Mexico, 31512
Solid wood packing material, 3049, 36608
Poultry improvement:
National Poultry Improvement Plan and auxiliary provisions—
Plan participants and participating flocks; new program classifications and new or modified sampling and testing procedures, 43301
User fees:
Agricultural quarantine and inspection services, 43103
Correction, 50331
Veterinary services—
Biosecurity level three laboratory inspection, 37903
Correction, 61689
Export certificate endorsements, 51477
Import- and export-related services, 52680
Import or entry services at ports, 28942
Viruses, serums, toxins, etc.:
Dog; definition, 52247
Packaging and labeling—
Veterinary biological products, 13365
Rabies vaccine, killed virus; standard requirements; incorporation by reference update, 10400
Veterinary antibody products; meeting, 14156

NOTICES

Agency information collection activities:
Proposed collection; comment request, 9468, 11433, 13394, 19335, 37086, 44193, 51288, 52764, 55895, 68667
Reporting and recordkeeping requirements, 27504
Submission for OMB review; comment request, 69682
Agricultural quarantine and inspection services:
User fees, 48575
Animal welfare:
Farm animals used for nonagricultural purposes, 10268
Horse Protection Act—
Designated Qualified Persons; list of individuals trained to detect or diagnose sored horses, 47161
Horse protection strategic plan; supplement availability; comment request, 3482
Environmental statements; availability, etc.:
Florida Fruit Fly Cooperative Control Program, 43976
Florida Medfly eradication program; risk reduction, 6034
Genetically engineered organisms; field test permits—
Fusarium moniliforme fungus and citrus viroid III, 25866
Monsanto Co.; corn, 11434
Nonindigenous leaf beetles, 13395, 23818
Marek's disease and Newcastle disease vaccine, serotypes 1 and 3, live Marek's disease virus vector; field testing, 27232
Nonregulated status determinations—
AgrEvo USA Co.; genetically engineered canola, 15337
AgrEvo USA Co.; genetically engineered corn, 13959
AgrEvo USA Co.; genetically engineered rice, 3924, 22595
Agritope, Inc.; genetically engineered cantaloupes, 12926, 57625
Monsanto Co.; genetically engineered canola, 5628
Monsanto Co.; genetically engineered potatoes, 11434
Novartis Seeds et al.: genetically engineered sugar beets, 1177
University of Saskatchewan; genetically engineered flax, 10442, 28794
Salmonella dublin vaccine, live culture, for use in cattle; field testing, 19743
Wasps, nonindigenous; release into environment to suppress papaya mealybugs, 56305
Wildlife services program to alleviate damage by Canada geese and urban ducks to agriculture, property, natural resources, and human health and safety in Virginia, 18875
Exportation and importation of animals and animal products:
Honeybees and honeybee germ plasm from New Zealand; pest risk assessment, 68984
Meetings:
Commodity pest risk analysis process, 54859
Foreign Animal and Poultry Diseases Advisory Committee, 46636
National Poultry Improvement Plan General Conference Committee, 472

National Wildlife Services Advisory Committee, 43140
Veterinary biological products, 61058
Memorandums of understanding:
Forest Service; animal damage management on National Forest System lands, 12801
Reports and guidance documents; availability, etc.:
Veterinary biological products; good clinical practices, 34764
Uruguay Round Agreements Act (URAA):
International sanitary and phytosanitary standard-setting activities, 53657

Antitrust Division

NOTICES

Agency information collection activities:
Submission for OMB review; comment request, 18635, 32065
Competitive impact statements and proposed consent judgments:
Aetna Inc. et al., 44946, 66647
Alcoa Inc. et al., 73066
AlliedSignal Inc. and Honeywell Inc., 69784
Allied Waste Industries, Inc. and Browning-Ferris Industries, Inc., 23859, 42962
AT&T Corp. et al., 2506, 23869
Bell Atlantic Corp. et al., 32523
Capstar Broadcasting Corp. et al., 28512, 31612
Cargill Inc. and Continental Grain Co., 44046
Central Parking Corp. et al., 15795
Chancellor Media Corp. et al., 2668
Citadel Communications Corp. et al., 26776
Computer Associates International, Inc. et al., 32538
Concert plc et al., 1822
Enova Corp., 3551
Federation of Certified Surgeons and Specialists, Inc., et al., 5831
Fiat S.p.A. et al., 68377
Florida Rock Industries, Inc., et al., 32258
Halliburton Co., 7208
Harsco Corp. et al., 66492
Imetal, DBK Minerals, Inc., et al., 31624
Kansas City Star Co., 42416
Medical Mutual of Ohio, 2514
Mercury PCS II, L.L.C., 13598
Morgan Drive Away, Inc., et al., 66663
Motorola, Inc., et al., 33912
Pearson, plc, Pearson, Inc., et al., 24173
SBC Communications, Inc., et al., 23099
Signature Flight Support Corp. et al., 14758, 36400
Suiza Foods Co. and Broughton Foods Co., 26782, 42715
USA Waste Services, Inc., et al., 53692
Waste Management, Inc., et al., 9527, 31638
Meetings:
International Competition Policy Advisory Committee, 10322, 16999, 19806, 35182, 59791
Mutual antitrust enforcement assistance; agreement between U.S. and Australia, 24178
National cooperative research notifications:
Advanced Lead-Acid Battery Consortium, 4704, 8123, 28515, 69797
Aerospace Vehicle Systems Institute Cooperative, 8123
Aluminum Metal Matrix Composites Consortium Joint Venture, 28516
Asymmetrical Digital Subscriber Line Forum, 4469, 27601, 29356, 45278
Atlantic Richfield Co., 13600
ATM Forum, 27602, 61663
Auto Body Consortium, Inc., 8124, 28516, 53415, 69797
Bell Communications Research, Inc., 61664
Biotechnology Research & Development Corp., 4704, 69798
Cable Television Laboratories, Inc., 4469
Cargill, Inc. and Osmonics, Inc., 45278
Catalytica Advanced Technologies, 69798
Center for Waste Reduction Technologies, 45278, 61665
CNgroup, 4705
CommerceNet Consortium, Inc., 13601, 27602, 28516, 51336, 67588, 69799
Commerce One, Inc., 28516, 67588
Consortium for Integrated Intelligent Manufacturing, Planning and Execution, 13602
Consortium for Non-Contact Gauging, 8124
Consortium for Plasma Science, LLC, 4705
Cross Industry Working Team Project, 27603, 61665
DeepVision L.L.C., 29669
Digital Imaging Group, Inc., 4705, 13602, 51336, 67588
Dow Chemical Co., 4706, 28517
E&P Technology Cooperative, 69799
EMTEC: Enabling Technologies for Lean Manufacturing of Hardened Steel Components, 47867
Enterprise Computer Telephony Forum, 4706, 27603, 61665
Financial Services Technology Consortium, Inc., 13602, 28517
Frame Relay Forum, 4706, 4707, 28517, 29356, 67589
Fuel Cell Commercialization Group, 27603
Gas Utilization Research Forum, 27604, 51337, 61666
GE Corporate Research & Development, 45279, 67589
General Motors and Toyota Joint Research and Development Project, 54644
HDP User Group International, Inc., 61666
HDTV Broadcasting Technology Consortium, 28518
Health Informatics Initiative Consortium, 27604
Health Information Initiative Consortium, 44958
H Power Corp. et al., 8124
IAP Research, Inc., 69799
Innovative Membrane Systems, Inc., 28518
Inter Company Collaboration for AIDS Drug Development, 4707, 51337
International Business Machines Corp. et al., 51337
International Middleware Association, 67589
Intevac, Inc., 69799
Joint Industry Program-Development of Instrument for Corrosion Detection in Insulated Pipes Using Magnetostrictive Sensor, 45279
Joint Tactical Radio System, 53415
Key Recovery Alliance, 13603
KLA-Tencor Corp., 8124, 29357
Language Systems Inc., 53416
Lightwave Microsystems Corp., 29357
Message Oriented Middleware Association, Inc., 61666
MicroCoating Technologies, Inc./Solarex, Inc., 28518
Microelectronics & Computer Technology Corp., 8125, 13603, 28518, 67590
Micro-Opto-Electro-Mechanical Systems, 13603
Minnesota Mining & Manufacturing Co., 13604
Motorola, Inc., 51338
Motorola, Inc., et al., 69799
Multiservice Switching Forum, 28519, 54644
National Center for Manufacturing Sciences, Inc., 3571, 13604, 28519, 29357, 69800
National Electrical Manufacturers Association, 4707
National Electronics Manufacturing Initiative, 4708
National Industrial Information Infrastructure Protocols Solutions for Manufacturing-Adaptable Replicable Technology, 54644
National Semiconductor Corp., 8125
National Shipbuilding Research Program, 4708
National Transparent Optical Network Consortium, 13604
nLine Systems Corp., 67588
OBI Consortium, Inc., 13604, 28519, 67590
Oil Industry Consortium for Nuclear Modeling Technology, 4470
Open Group, L.L.C., 4708
Optical Internetworking Forum, 4709, 28520
PCAD Venture Team, 28520
PDES, Inc., 4470
Petroleum E&P Research Cooperative, 28520
Petroleum Environmental Research Forum, 13605, 67590
Pharmacia Biotech: Arrayed Primer Extension Research Consortium, 69800
Plug Power, 67591
Portland Cement Association, 4709, 29357, 67591
Rotorcraft Technology Association, Inc., 13605
Salutation Consortium, Inc., 13605, 54645
Sarnoff: HDTV Broadcast Technology Consortium, 44959
Seagate Technology, Inc., et al., 54645
Secure Digital Music Initiative, 67591
SEMI/SEMATECH Chapter, Inc., 8125
Semiconductor Research Corp., 4709, 53416, 69800
Siemens Westinghouse: Ceramic Matrix Composites for Advanced Engine Components, 47868
Silicon Integration Initiative, Inc., 4710
SNP Consortium Ltd., 54645
Southwest Research Institute, 13606, 28521
Southwest Research Institute Joint Industry Program, 44959
Supercomputer Automotive Applications Partnership, 4710
Symbian Ltd., 4470, 28521
TeleManagement Forum, 4470, 28522
Telematics Suppliers Consortium, Inc., 69801
United Technologies Research Center, 27604
VSI Alliance, 4710, 4711, 28522, 67592
Water Heater Industry Joint Research and Development Consortium, 53416
Widegap Technology, LLC, 4471
Wilfred Baker Engineering, Inc., 67592
Wireless Application Protocol Forum, Ltd., 28523, 45279, 61667

Appalachian States Low-Level Radioactive Waste Commission

NOTICES

Meetings, 49440

Architectural and Transportation Barriers Compliance Board

PROPOSED RULES

Americans with Disabilities Act; implementation:
Accessibility guidelines—
Acoustical performance of school classrooms and other buildings and facilities; response to rulemaking petition, 60753
Buildings and facilities; construction and alterations, 62248, 62622
Recreation facilities, 37326, 42056

Outdoor Developed Areas Accessibility Guidelines Regulatory Negotiation Committee—
Meetings, 13752, 31995
Architectural Barriers Act; implementation:
Accessibility guidelines—
Buildings and facilities; construction and alterations, 62248, 62622
Semi-annual agenda, 21888, 65000
NOTICES
Committees; establishment, renewal, termination, etc.:
Public Rights-of-Way Access Advisory Committee, 43980, 56482
Meetings:
Access Board, 9124, 22596, 34778, 47166
Electronic and Information Technology Access Advisory Committee, 2622, 9967, 23265
Passenger Vessel Access Advisory Committee, 2623, 9968, 33045, 52489
Public Rights-of-Way Access Advisory Committee, 56482, 62647

Arctic Research Commission

NOTICES
Meetings, 33046, 51951

Armed Forces Retirement Home

NOTICES
Privacy Act:
Computer matching programs, 33241

Arms Control and Disarmament Agency

RULES
Agency abolished; CFR parts removed, 15686
NOTICES
Meetings:
Director's Advisory Committee, 8058, 14857

Army Department

See Engineers Corps
RULES
Military reservations and national cemeteries:
Private organizations on Army Department installations; CFR part removed, 14619
Privacy Act; implementation, 45877
NOTICES
Agency information collection activities:
Proposed collection; comment request, 9321, 9322, 24373, 31846, 33139, 48993, 54874, 71741
Committees; establishment, renewal, termination, etc.:
Inland Waterways Users Board, 41096
Environmental statements; availability, etc.:
Base realignment and closure—
Fort Chaffee, AR, 60429
Fort Greely, AK, 48810
Fort McClellan, AL, 38412
Fort Totten, NY, 15353
Military Ocean Terminal, Bayonne, NJ, 15353, 71741
Oakland Army Base, CA, 62176
Sierra Army Depot, CA, 60429
Stratford Army Engine Plant, CT, 28163
Camp Atterbury, IN; training areas and facilities upgrade, 3279
Fort Benning and Columbus, GA; land exchange, 6060
Fort Huachuca, AZ; real property master plan; land use and real estate investment strategies, 72319
Newport Chemical Depot, IN; neutralization/supercritical water oxidation of VX agent; pilot testing, 7862
Transportable treatment systems for non-stockpile chemical warfare materiel, 56774, 61855
Environmental statements; notice of intent:
Aberdeen Proving Ground, MD; test range management practices, 48386
Base realignment and closure—
Fort Buchanan, PR, 4399, 69005
Fort Hunter Liggett, CA, 4399
Fort Sill, OK, 3686
National Guard Training Center, PA; training and operations, 28163
Grants and cooperative agreements; availability, etc.:
Composite Analysis Software Tools technology development and commercialization, 6061
Medal of Honor award recommendation for Theodore Roosevelt; information request, 13781
Meetings:
Armament Retooling and Manufacturing Support Executive Advisory Committee, 11452, 39493, 40937, 73525
Armed Forces Epidemiological Board, 8333, 19346, 39493, 40937, 45241
Army Education Advisory Committee, 8333, 8800, 16429, 39494, 40937, 49167, 65687, 72653
Command and General Staff College Advisory Committee, 17639
Historical Advisory Committee, 48994
Reserve Officers' Training Corps (ROTC) Program Subcommittee, 31198, 33139, 73021
Science Board, 3280, 4399, 6636, 28807, 37107, 51527, 72072
Scientific Advisory Board, 51740
U.S. Military Academy, Board of Visitors, 7633, 16429, 56194
Military traffic management:
DOD brokers qualifying program, 33067
Electronic transportation acquisition, 3488
Electronic spot bid application, 34636
Freight program; defense table of official distances; implementation, 4848
Freight traffic and guaranteed traffic rules; computation of freight charges, 57075
Freight Traffic Rules Publication No. 1A reissued as Publication No. 1B, 71742
Military/industry personal property tender of service, 33067
Personal property solicitation and award procedures; One-Time-Only shipments, 49779
Purpose and application; DOD tenders for shipment of ammunition for Coast Guard, 34636
Organization, functions, and authority delegations:
Armed Forces Discharge Review/Correction Board Reading Room; hours of operation, 13411, 37517
Patent licenses; non-exclusive, exclusive, or partially exclusive:
BONTEX, 39494, 41097, 53365
Capewell Components Co., L.L.C., 55702
Ceramic part to semiconductor substrate, 18886
Chancepts, Ltd., LLC, 14708
Dengue vaccines, 38183
Dycor, U.S.A., Inc., 39494, 53365
Electromagnetic target generator, 29284
Environmental Material Ticket Reader and Environmental Material Ticket, 39495
Flat-sided warhead, 61855
High Output Acoustic Signal Device, etc., 42677
Hypereutectoid and hypoeutectic binary uranium-vanadium alloys, etc., 61855
Ice detection sensor, etc., 29284
Incoherent LADAR, etc., 18887
Load carrying system and interlock attaching strap system, 3934
M.A. Hanna Co., 41097
Microwave ferroelectric phase shifters and methods for fabricating same, etc., 16429
Multilayered ferroelectric composite waveguides, etc., 11453
Novel fire extinguishing agents, apparatus for preparing and disseminating, etc., 53366, 55524
Optical Alignment Sensor, etc., 42677
Paratek Microwave, Inc., 37517
Rheinmetall Industries AG, 23284
Self-imaging waveguide devices for wavelength division multiplexing applications, 14709
Self-imaging waveguide optical polarization or wavelength splitters, 11453
Stevens Institute of Technology, 46362
TNT extraction from high explosives, 57075
Training device for digital assessment of intraocular pressure, etc., 14709
Transon LLC, 14709
Ultra-wide bandwidth field stacking balun, 53366
Vaccine against gram negative bacteria, 23284, 24451
Vertical cavity surface emitting laser, 57076
Privacy Act:
Systems of records, 4075, 9478, 9479, 12291, 13972, 15956, 16947, 17640, 17641, 22839, 25308, 34791, 37517, 37939, 37940, 45957, 46186, 46887, 49779, 56195, 56196, 60177, 60178, 60180, 61856, 69005
Senior Executive Service:
Performance Review Boards; membership, 45241, 47174, 49779

Arts and Humanities, National Foundation

See National Foundation on the Arts and the Humanities

Barry M. Goldwater Scholarship and Excellence in Education Foundation

NOTICES
Meetings; Sunshine Act, 10271

Blind or Severely Disabled, Committee for Purchase From People Who Are

See Committee for Purchase From People Who Are Blind or Severely Disabled

Bonneville Power Administration

NOTICES
Bonneville purchasing and financial assistance instructions; availability, 50500
Electric power transmission, acquisition, and conservation:
2002 wholesale power rate adjustment; public hearing and comment request, 44318
Environmental statements; notice of intent:
Columbia River Basin; fish and wildlife implementation plan, 56488
Firm power products and services rate schedule (FPS-96); correction of errors, 44361

Floodplain and wetlands protection; environmental review determinations; availability, etc.:
Mid-Columbia coho salmon reintroduction feasibility project, WA, 24631
Records of decision:
Canadian Entitlement delivery, 19349
Federal Columbia River Power System; power subscription strategy, 149
Reports and guidance documents; availability, etc.:
Subscription power sales and service standards, 24382
Subscription power sales contracts; sales to customers and customers' sales of firm resources, 24376, 58039

Broadcasting Board of Governors

RULES
United States Information Agency's former regulations; repeal, redesignation, and amendment, 54538
NOTICES
Meetings; Sunshine Act, 1005, 4396, 10621, 19746, 24319, 31178, 37931, 48346, 54863, 66165

Census Bureau

RULES
Foreign trade statistics:
Automated Export System; shipper's export data; electronic filing, 40974
Customs entry records; Canadian Province of Origin codes; list, 24942
PROPOSED RULES
Foreign trade statistics:
Automated Export System; shipper's export data; electronic filing, 7412
Shipper's Export Declaration on behalf of principal party in interest; exporters' and forwarding agents' responsibilities to prepare and file, 53861
NOTICES
Agency information collection activities:
Proposed collection; comment request, 3276, 3926, 6303, 6606, 9125, 10272, 12284, 12285, 13541, 16695, 17615, 23267, 23594, 23595, 26360, 26932, 27754, 30474, 30961, 32479, 34631, 38624, 38625, 40815, 44889, 44890, 49149, 49150, 54618, 54619, 55230, 55231, 61819, 63785, 66876, 68668, 69477, 71409, 71410
Census 2000:
Address list information; development, 35548
American Indian and Alaska Native areas geographic program, 56732
Committees; establishment, renewal, termination, etc.:
African American Population Census Advisory Committee, 49761
American Indian and Alaska Native Populations Census Advisory Committee, 49762
Asian and Pacific Islander Populations Census Advisory Committee, 49763
Hispanic Population Census Advisory Committee, 49764
Meetings:
African American Populations Census Advisory Committee, 8540, 33047, 55898
American Indian and Alaska Native Populations Census Advisory Committees, 8540, 8541, 33047, 33048, 55898, 58899
Asian and Pacific Islander Populations Census Advisory Committees, 8540, 33047, 55898
Hispanic Populations Census Advisory Committee, 8540, 33047, 33048, 55898
Professional Associations Census Advisory Committee, 13398, 50270
Reports and guidance documents; availability, etc.:
Census Catalog and Guide; change from print publication to CD-ROM and Internet access, 38626
Wholesale trade report (monthly series); change from print publication to Internet access, 62648
Surveys, determinations, etc.:
Company organization, 66452
Manufacturing area; annual, 9969, 66452
Pollution abatement costs and expenditures, 72641
Service industries; annual, 51736

Census Monitoring Board

NOTICES
Meetings, 9968, 35988, 40548, 61580

Centers for Disease Control and Prevention

NOTICES
Agency information collection activities:
Proposed collection; comment request, 2223, 3520, 4875, 7651, 10000, 12811, 13206, 17384, 23650, 24396, 25883, 26967, 28488, 29034, 31592, 32504, 35669, 40601, 43187, 48179, 48180, 48181, 48182, 48183, 48401, 48840, 49188, 50287, 50515, 50818, 51126, 51546, 52096, 53680, 55291, 56794, 56795, 58416, 58417, 60208, 62207, 68689, 68690, 68691, 68692, 70713, 71143, 73051, 73052
Submission for OMB review; comment request, 2225, 2494, 5812, 9156, 13208, 15773, 23651, 28489, 29320, 31865, 36883, 42698, 43188, 44222, 44223, 45549, 45970, 50095, 50096, 50097, 50098, 50099, 54898, 55732, 56796, 58418, 68693, 73053
Clinical Laboratory Improvement Amendments:
Clinical laboratory complexity categorization responsibility transfer, 73561
Laboratory test systems, assays, and examinations; categorization by complexity; specific list, 51590
Committees; establishment, renewal, termination, etc.:
Agency for Toxic Substances and Disease, Scientific Counselors Board, 45551
Healthcare Infection Control Practices Advisory Committee, 8380
Injury Research Grant Review Committee, 58068, 58069
National Institute for Occupational Safety and Health, Scientific Counselors Board, 9334
National Vaccine Advisory Committee, 32507, 44224
Smoking and Health Interagency Committee, 16974
Tuberculosis Elimination Advisory Council, 18915
Diseases transmitted through food supply; annual update, 51127
Fertility Clinic Success Rate and Certification Act; implementation:
Embryo laboratories certification; model program, 39374, 42699
Pregnancy success rates from assisted reproductive technology programs; report; comment request, 48402
Grants and cooperative agreements; availability, etc.:
5 A Day Nutrition Programs; State grants, 22868
Acquired immunodeficiency syndrome (AIDS) and human immunodeficiency virus (HIV) infection—
Intervention epidemiologic research studies, 27560
Intervention, prevention, and continuity of care within correctional settings and community, 27564
African Americans; health promotion and disease prevention initiative program, 40374
Aggression and interpersonal youth violence; evaluation research study, 28196
Antimicrobial prescribing change to reduce antimicrobial resistance in hospitalized patients, 35670
Asthma; public health perspective, 26969
Childhood lead poisoning prevention and blood lead surveillance; State and local programs, 6093
Children riding in motor vehicles; community-based intervention research, 26759
Chlamydia trachomatis infection in asymptomatic males; urine-based diagnostic tests; translational research; innovative demonstration projects, 26761, 32059
Community Partners for Healthy Farming, 6661
Diabetic hypoglycemia; detection and monitoring by non- or minimally-invasive techniques; innovative technology development program, 29035
Disease prevention and health promotion; national strategies development, 32236
Emerging Infections Program, 37540
Energy-related public health activities near Energy Department sites; community based organizations, 25346
Epidemiology and laboratory capacity for infectious diseases, 4876
Excellence in Health Statistics Centers, 24398
Genital herpes infections; prevention strategies, 26981, 29321
Healthy People 2000—
Health communication research program, 18033
Health promotion, disease and disability prevention, and chronic disease management in workplace, 33866
Occupational safety and health; construction industry; safety and health interventions, 16468
Occupational safety and health; education programs, 17386
Public Health Conference Support Program (includes HIV prevention), 45261
Tuberculosis prevention and control programs in developing countries; education and technical assistance, 31003
Viral and bacterial sexually transmitted diseases (STDs) in sexually assaulted female adolescents and children; non-invasive diagnosis, 33091
Hemophilia; prevention of complications, 5659
Hepatitis C virus among persons without traditional risk factors; potential exposures to blood and risk of infection; evaluation, 8380
Hepatitis education for inmates and correctional staff, 31224

Human immunodeficiency virus (HIV)—
African American faith-based organizations; prevention projects, 33716, 42381
African American populations; HIV prevention activities, 8106, 29646
African Americans; community based prevention projects, 23076
Applied research and professional education projects, 28200
Capacity-building assistance to improve delivery and effectiveness of prevention services for racial and ethnic minority populations, 48648
Community based prevention projects, 13019
Directly-funded community-based organization program, 52509
Effective behavioral interventions; technology translation and transfer, 30332
HIV/AIDS and STD prevention through use of behavioral data in programmatic decision making, 30335
HIV superinfection; research studies to characterize clinical relevance, 28822
Organizations serving gay men of color; services and capacity-building assistance, 33293
Pregnant women, children, and adolescents; HIV/AIDS interventional epidemiologic research studies, 27994
Prevention Public Health Conference Support Program, 11911, 13586
Primary and secondary prevention needs of HIV-seropositive injection drug users; intervention research, 33093
Racial and ethnic minority populations; capability-building assistance to strengthen prevention of HIV, 35170
Recent HIV infection; laboratory markers research, 41937
Reproductive health settings; integration of HIV and other prevention services training, 26971
Social and environmental interventions to reduce HIV incidence, 29036
Injury prevention and control research programs—
Biomechanics injury research, 8823
Research agenda needs, 7893
Trauma care systems evaluation, 8820
Violence-related injury evaluation research, 13025
Intimate partner violence—
Prevention, 28490
Surveillance, 28493
Laboratory Medicine Sentinel Monitoring Network, 26417
Managed care—
Investigator-initiated prevention research, 17395
Prevention promotion, 17394
Minority health statistics dissertation research program, 26975, 28203
National Breast and Cervical Cancer Early Detection Program, 16459
National Immunization Coalition and Information Network, 60209
National minority organizations immunization projects, 4879
National Poison Prevention and Control Program, 24656
National public health information infrastructure development, 18622
National Sexual Violence Resource Center Program, 23839, 26765
New vaccines; applied research, 25506
New Vaccine Surveillance Network; enhanced surveillance and data collection, 34809
Non-Governmental Organization Partnerships Pilot Project, 27570
Occupational safety and health—
Drywall sanding construction activities; economic analyses of engineering control interventions, 10153
Health services researchers; education programs, 41124
Occupational safety and health clinics; research prevention education, and clinical services, 29868
Workplace injuries and illnesses; reduction and prevention; NIOSH intervention strategies, 28497
Young worker safety and health risks in construction; research, 17392, 19180
Oral Disease Prevention and Oral Health Promotion; Infrastructure Development Initiatives, 16738
Pathogenesis of measles infections; development of improved vaccines, 16974
Pregnancy Risk Assessment Monitoring System Program, 19364
Prevention research using genetic information to prevent disease and improve health, 23842
Public health in developing countries; distance-based graduate-level degree programs, 42381
Racial and ethnic approaches to community health, 010, 26977
Rotavirus gastroenteritis; active sentinel hospital surveillance and epidemiologic studies, 34813
State-Based Core Injury Program Development, 29039
Under-represented minority students; biostatistics, epidemiology, and occupational safety and health; knowledge and skills increase, 69769
Vaccine Preventable Diseases in Managed Care Settings; Applied Research, 26419
Varicella surveillance and epidemiologic studies, 25347
Water Intervention Studies to Determine Fraction of Gastrointestinal Illness Attributable to Drinking Water, 11025, 13209
Imports:
Used tire casings from Asia; certification requirement cancellation, 17671, 45551
Inventions, Government-owned; availability for licensing, 26421, 26422, 41432, 68110
Meetings:
Advisory Committee to Director, 19542, 32507, 40602, 45552, 50100, 59182, 72669
African American gay men's consultation for HIV prevention, 2653
Antimicrobial resistance; public health action plan development, 34658
Attention Deficit Hyperactivity Disorder; Public Health Perspective; conference, 49189
Breast and Cervical Cancer Early Detection and Control Advisory Committee, 19367, 59182
Childhood Lead Poisoning Prevention Advisory Committee, 13028
Clinical Laboratory Improvement Advisory Committee, 19368, 45971, 48841
Combination Vaccines International Symposium, 35172
Commercial aircraft cabins; disease transmission; NIOSH meeting, 38672
Community Health 2010 Demonstration Projects; racial and ethnic approaches, 28000
Diabetes Prevention and Control Programs Translation Advisory Committee, 8574, 41433
Disease, Disability, and Injury Prevention and Control Special Emphasis Panels, 3521, 6363, 6364, 22612, 23844, 29870, 30036, 30037, 34659, 36693, 37983, 39144, 39145, 39146, 39509, 40008, 40376, 40874, 44737, 44738, 44739, 45265, 45971, 45972, 47192, 47193, 55292, 69537
Early hearing detection and intervention; epidemiologic perspective, 10155
Energy-Related Epidemiologic Research Advisory Committee, 16740, 28499, 31866, 37983, 41126, 48407, 63322
Genetics of Congenital Hearing Impairment, 29870
Guide to Community Preventive Services Task Force, 4424, 32507, 55293
Hanford Health Projects Inter-tribal Council et al., 4423
Hanford thyroid disease study draft report, Update, 19543
Hanford Thyroid Morbidity Study Advisory Committee, 19542, 25044
Healthcare Infection Control Practices Advisory Committee, 17183, 54329
Health Statistics National Conference, 5812
HIV and STD Prevention Advisory Committee, 28824, 44224
Human immunodeficiency virus (HIV)—
Prevention in disproportionately affected communities; consultation, 4108
Public Health Service recommendations for counseling and voluntary testing for pregnant women, 13210
ICD-9-CM Coordination and Maintenance Committee, 19790, 57100
Immunization Practices Advisory Committee, 3522, 11915, 28499, 50818
Infection in pregnancy and neurodevelopment; conference, 63322
Injury Prevention and Control Advisory Committee, 13224, 40376, 58068
Injury Research Grant Review Committee, 6099, 27999
Los Alamos Historical Document Retrieval and Assessment Project Study Team, 6904, 37984, 51324
Lung cancer among workers exposed to external ionizing radiation,
Mine Safety and Health Research Advisory Committee, 27271, 69537
Musculoskeletal disorders prevention; national occupational research agenda development, 6905
National Center for Environmental Health—
Asthma; public health response, 59182
Pediatric Centers Directors, 47507
Vessel Sanitation Operations Manual; discussion, 36884
National Center for HIV, STD, and TB Prevention—
Directly-funded community-based organization program summary document; consultation and review, 52329
National Center for Infectious Diseases—
Blood-borne and other pathogens in hemodialysis settings; prevention and control recommendations, 42950
Scientific Counselors Board, 17183

National Institute for Occupational Safety and Health—
Best practices back injury prevention program in nursing homes; evaluation, 44224
Childhood Agricultural Injury Prevention Initiative, 36693
Lung cancer among workers exposed to external ionizing radiation, 16741
Occupational exposure to asphalt; health effects, 4424
Safety and Occupational Health Study Section, 3523, 9334, 25044, 49189
Scientific Counselors Board, 27271, 54329
Surveillance of occupational diseases, injuries, and hazards; strategic plan development, 31005
National Vaccine Advisory Committee, 22612, 29042, 40603, 47507
Nuclear, biological, and/or chemical incidents; hazards and needs relating to respiratory protection for emergency responders; workshop, 9513
President's Council on Food Safety, 32788, 70168
Public Health Service Activities and Research at DOE Sites Citizens Advisory Committee, 3522, 4423, 6363, 18915, 27574, 29042, 39510, 41126, 44527, 55732, 56351, 61351, 62207
Racial and ethnic approaches to community health demonstration projects, 11915
Savannah River Site Phase II environmental dose reconstruction project, 4108
Scientific Counselors Board, 38672, 62208
Self-rescuer protection and mine emergency preparedness in mining industry; conferences, 27605
Tuberculosis Elimination Advisory Council, 8382, 28000, 50819
Vessel Sanitation Program—
Current status and experience with program operations, 10468
Operation manual; discussion, 10468
National Health and Nutrition Examination Survey Program DNA Specimens; guidelines, 29321
Organization, functions, and authority delegations:
Human Resources Management Office, 23303
National Center for Chronic Disease Prevention and Health Promotion, 5308
Respiratory Disease Studies Division, 2903
Scientific Resources Program, National Center for Infectious Diseases, 59774
Patent licenses; non-exclusive, exclusive, or partially exclusive:
SKC, Inc., 26423
Reports and guidance documents; availability, etc.:
Bone marrow transplant recipients; prevention of opportunistic infections, 48184
Building safer highway work zones; worker injuries from vehicles and equipment; prevention measures, 48653
National Health and Nutrition Examination Survey; anonymized DNA specimens use; guidelines, 29321
Prevention of opportunistic infections in persons infected with Human Immunodeficiency Virus, 27797
Public health activities for 1999 and 2000 FYs at Energy Department sites; agenda, 25345
Senior Executive Service:
Performance Review Board; membership, 49190
Smokeless tobacco products manufactured, imported, or packaged in U.S.; nicotine measuring standards, 14086
Vaccine information materials:
Hepatitis B, Haemophilus influenzae type b (Hib), varicella (Chickenpox), and measles, mumps, rubella (MMR) vaccines, 9042, 16741
Oral poliovirus vaccine, 52596
Polio; oral poliovirus vaccine, 9040
Polio vaccines, 48238, 70914
Vessel sanitation program:
Cruise ship inspections; fees, 41433
Rodent infestation inspections and deratting and deratting exemption certificates issuance—
Fee collection at United States ports, 24658

Central Intelligence Agency

RULES
Conduct on agency installation; correction, 27041

Chemical Safety and Hazard Investigation Board

NOTICES
Meetings; Sunshine Act, 48759, 66452, 73510

Children and Families Administration

See Community Services Office
See Refugee Resettlement Office
RULES
Child support enforcement program:
Grants to States for access and visitation programs; monitoring, evaluation, and reporting, 15132
Program operations standards; State case closure procedures, etc., 11810
Voluntary paternity acknowledgment process; State plan requirements, etc., 11802
Head Start Program:
Authorization of use of grant funds to purchase facilities in which to operate programs, 5939
Selection and funding of grantees; policies and procedures, 69924
Personal Responsibility and Work Opportunity Reconciliation Act of 1996; implementation:
Child support enforcement program; revision or elimination of obsolete or inconsistent provisions, 6237
Temporary Assistance for Needy Families Program, 17720
Correction, 40290
Out-of-wedlock childbearing decreases and abortion reduction; bonus awards to States with largest decreases in illegitimacy, 18484
PROPOSED RULES
Child support enforcement program:
Incentive payments and audit penalties, 55074
Personal Responsibility and Work Opportunity Reconciliation Act of 1996; implementation—
State self-assessment review and report, 55102
Head Start Program:
Authorization of use of grant funds to finance construction and major renovation of facilities, 6013
Selection and funding of grantees; policies and procedures, 14202
Personal Responsibility and Work Opportunity Reconciliation Act of 1996; implementation:
Temporary Assistance for Needy Families Program—
High performance bonus rewards to States, 68202
NOTICES
Agency information collection activities:
Proposed collection; comment request, 3523, 4109, 5299, 7895, 8574, 8825, 10469, 11474, 12171, 13028, 14922, 25884, 29871, 30339, 44528, 45972, 49019, 52097, 55733, 55734, 56797, 60450, 61114, 61115, 66479, 72082, 72353
Submission for OMB review; comment request, 515, 884, 5661, 7196, 7653, 10469, 11474, 11475, 13211, 14922, 19368, 20310, 22613, 24659, 29042, 29656, 31866, 33305, 35172, 38444, 40377, 46203, 46204, 46394, 46916, 48653, 52097, 56508, 59774, 73053
Grant and cooperative agreement awards:
Allegheny County Human Services Department, 49808
American Public Human Services Association, 45265
Institute for Responsible Fatherhood and Family Revitalization, 49019
National Adoption Center, 47508
Newark, NJ, 46395
University of Hawaii, Center on the Family, 49020
Welfare Information Network, 39510
Welfare to Work Partnership, 39511
Grants and cooperative agreements; availability, etc.:
Adoption Opportunities Program et al., 27574
Child support enforcement demonstration and special projects, 8382
Child welfare waiver demonstration projects, 6099, 37544
Community Services Office—
2000 FY Discretionary Grants Program, 45302
Assets for Independence Demonstration Program, 4258, 14923, 69824
Community Food and Nutrition Program, 52600
Job Opportunities for Low-Income Individuals Program, 55342
Urban and Rural Community Economic Development Program, 4665, 9160
Developmental disabilities—
Projects of National Significance Program, 13212, 19369, 39860
Family Violence Prevention and Services Discretionary Program, 7958
Head Start—
Early Head Start programs, 51765
Family literacy projects, 28500, 29944
Head Start partnerships with tribally controlled land grant colleges and universities, 8826
Training partnerships with historically black colleges and universities, 27797
University-Head Start Partnerships and Head Start Research Scholars, 18035
Indian lands; mitigation of environmental impacts due to Defense Department activities, 3594, 49809
Low Income Home Energy Assistance Program; 1998 FY funds reallotment, 30523, 41435, 47842
Native American financial assistance, 44790
Runaway and Homeless Youth Program, 5661, 23305
Social services (Title XX) block grants—
2001 FY State allotments, 68694
State allotments (2000 FY), 72669
State Developmental Disabilities Councils and Protection and Advocacy Programs; Federal allotments, 27575
State median income estimates for four-person families (2000 FY), 9513
Meetings:
Head Start Research and Evaluation Advisory Committee, 16470, 19373, 25508, 36694

Kinship Care Advisory Panel, 1809
Medical Child Support Working Group, 5663, 16471, 22614, 41434, 50819, 59183, 69269
President's Committee on Mental Retardation, 3132, 24401, 47842, 60211
Organization, functions, and authority delegations:
Children, Youth and Families Administration et al., 54330
Privacy Act:
Systems of records, 11015, 49809
Reports and guidance documents; availability, etc.:
Evaluating Head Start; Framework for Studying Impact of Head Start Program; advisory committee report, 60820
Senior Executive Service:
Performance Review Board; membership, 1809
State child welfare programs; outcomes and performance; lists, 5063, 45552

Child Support Enforcement Office

PROPOSED RULES

Child support enforcement program:
National Medical Support Notice; child support orders; health care coverage provisions, 62074

Christopher Columbus Quincentenary Jubilee Commission

RULES

CFR chapter removed; CFR correction, 49409

Civil Rights Commission

PROPOSED RULES

Semi-annual agenda, 21892, 65004

NOTICES

Meetings:
Crisis of young African-American males in inner cities; consultation proceeding, 13961
Meetings; State advisory committees:
Alabama, 47760, 50485
Alaska, 14857
Arizona, 48139
Arkansas, 47760
Colorado, 10978
Connecticut, 3483, 34631, 72068
Delaware, 47761, 63784
District of Columbia, 17313, 31178, 65675
Florida, 19977, 47761
Idaho, 72069
Illinois, 26360
Iowa, 13962, 38180, 67247
Kansas, 38181
Kentucky, 8790
Louisiana, 58379, 63784
Maine, 35587
Maryland, 10443, 31178, 46340
Michigan, 18599, 48139
Minnesota, 23594
Mississippi, 7621
Missouri, 38181, 39114, 46340
Montana, 35588
Nevada, 14858
New Hampshire, 4068, 13962, 18599
New Jersey, 6037, 39115
New Mexico, 24319
New York, 15725, 54617, 56189
North Carolina, 8790
North Dakota, 54617
Ohio, 6038
Oklahoma, 47761
Oregon, 72069
Pennsylvania, 15726, 63784
Rhode Island, 6038, 48139
South Carolina, 10978, 58807, 65675
South Dakota, 34631, 63784
Tennessee, 43981
Texas, 33826
Utah, 18599
Vermont, 41914
Virginia, 15726, 65675
Washington, 14858
West Virginia, 19977, 53317, 55456, 61064
Wisconsin, 48139
Wyoming, 15726
Meetings; Sunshine Act, 2469, 5629, 9125, 16694, 24571, 31178, 32212, 35988, 48759, 51736, 57438, 67561, 73510
Police practices and civil rights in New York City; hearing, 22597
Senior Executive Service:
Performance Review Board; membership, 8540, 71725

Coast Guard

RULES

American Society for Testing and Materials (ASTM); standards incorporated by reference; update, 67170
Anchorage regulations:
Alaska, 32103
Delaware Bay and River, PA; safety zone, 49667
Florida, 20176, 22554, 42279
New York, 38828
Boating safety:
Numbering undocumented vessels in Alaska; fee increase, 36240
Vessel identification system—
State vessel titling systems; guidelines, 56965
Drawbridge operations:
California, 13514, 42033, 68291
Connecticut, 18576, 24944, 44131, 44826, 49391, 56677, 60673, 60674, 61518, 61521
Florida, 10104, 16350, 29558, 30390, 55419
Illinois, 405, 1516, 50253, 61519
Iowa, 405, 4786, 50253
Louisiana, 35, 406, 8720, 9270, 16641, 20177, 26295, 27694, 29559, 29561, 33403, 36570, 49669, 53209, 54776, 55137
Maine, 60672, 61520
Maryland, 7788, 61206, 61207
Massachusetts, 25438, 28744, 46274, 55831, 67169
Michigan, 9271, 27694, 67773
Minnesota, 17101, 59123
Mississippi, 6220, 31981
Missouri, 5717
New Jersey, 3424, 4787, 33403, 33404, 36569, 38830, 44129, 51444, 54776, 59624, 62113, 66107, 71653
New York, 23545, 28101, 36239, 46275, 47389, 49391, 56252
North Carolina, 6220
Ohio, 29559
Oregon, 8000, 37678
South Carolina, 38829
Tennessee, 42599
Texas, 27179
Vermont, 28101
Washington, 8000, 34992
Merchant marine officers and seamen:
Licenses, certificates of registry, and merchant mariner documents; user fees, 42812
Correction, 44786, 53230
Licensing and manning for officers of towing vehicles, 63213
Management information system requirements; chemical drug testing, 22555
Correction, 25405, 31989
Maritime course approval procedures, 4981
Military personnel:
Child development services programs, 6527
Navigation aids on artificial islands and fixed structures, etc.:
Uniform State Waterways and Western Rivers Marking Systems conformance with U.S. Navigation System; implementation date delay, 10104
Pollution:
National Invasive Species Act of 1996; implementation, 26672
Ports and waterways safety:
Bayley Beach, CT; safety zone, 34553
Boston Harbor, MA; safety zone, 30242, 39033, 49670
Boston Inner Harbor, MA; safety zone, 36573
Buzzards Bay, MA; sunken fishing vessel CAPE FEAR; safety zone, 4052, 9066, 32185, 46276
Cape Cod Canal; arrival notification and Year 2000 (Y2K) reporting requirements for transiting vessels; regulated navigation area, 71655
Charles River Esplanade, MA; safety zone, 31984
Chelsea River, MA; safety zone, 27695, 45879
Chesapeake Bay, MD; safety zone, 66585
Chesapeake Bay, VA; safety zone, 55420
Cleveland Harbor, OH; regulated navigation area, 8002
Clinton Harbor, CT; safety zone, 43290
Cocos Lagoon, GU; safety zone, 32184
Columbia River, OR and WA; safety zone, 43291
Delaware Bay and River, PA; safety zone, 49667
Eagle Harbor, Bainbridge Island, WA; regulated navigation area, 72559
East River, NY; safety zone, 8722, 61021
Fenwick Pier, Long Island Sound, CT; safety zone, 34995
First Coast Guard District navigable waters; regulated navigation area, 12746
Correction, 15399
Gloucester Harbor, MA; safety zone, 39032, 51243
Great South Bay, NY; safety zone, 27696, 27918, 37679
Groton Long Point, CT; safety zone, 27697
Gulf of Alaska, Narrow Cape, Kodiak Island, AK; safety zone, 49394
Hempstead Harbor, NY; safety zone, 33196
Hudson River, NY; safety zone, 7089, 16642, 31982, 32181, 49393, 70587
Correction, 17439
Inner Harbor, Baltimore, MD; safety zone, 13915
Kennebec River, ME; safety zone, 2431, 5935
Kill Van Kull Channel et al., NY and NJ; regulated navigation area, 18577
Correction, 34313
Lake Erie—Maumee River, OH; safety zone, 72558
Lower Mississippi River, Above Head of Passes; safety zone, 52433, 55138, 57981
Lower New York Bay and Raritan Bay, NY; safety zone, 46848
Mandatory ship reporting systems, 29229
Correction, 31037
Marblehead, MA to Halifax, Nova Scotia; safety zone, 30243
Mississippi River, LA; regulated navigation area, 18810
Narragansett Bay et al., RI; Navy vessels carrying Egypt Air Flight 990 aircraft wreckage; safety zone, 62586

New York Harbor, NY; safety zone, 24286, 26295, 49392, 52232
Northern California annual marine events; safety zones, 39027
Ports of New York and New Jersey; safety zone, 24945, 44658
Presidential visit and United Nations General Assembly, East River, NY; security zone, 51897
Puget Sound, WA; vessel traffic service; radio frequencies, 69633
Raritan Bay and Lower New York Bay, NY; safety zone, 34992
RIN numbers update; technical amendments; correction, 36572
Safety zones and security zones, etc.; list of temporary rules, 16348, 72929
Sag Harbor Bay, NY; safety zone, 34556
Sandy Hook Bay, NJ; safety zone, 32183
San Pedro Bay, CA; safety zone, 29561
Santa Barbara Channel, CA; safety zone, 8001, 18814, 51899
Saybrook Point, Connecticut River, CT; safety zone, 34554
Shinnecock Bay, NY; safety zone, 27916
Southampton, NY; safety zone, 71023
Storrow Drive Connector Bridge, Charles River, MA; safety zone, 11771
Correction, 14306
Strait of Juan de Fuca and adjacent coastal waters, WA; regulated navigation area, 61209
Swift Creek channel, NY, 4053
Thames River, CT; safety zone, 34551
Vessels and marine facilities; Year 2000 (Y2K) reporting requirements, 33404
Enforcement date change, 41794
Virginia Beach, VA; safety zone, 45878
Wall Street and West 30th Street heliports and Marine Air Terminal, La Guardia Airport, NY; dignitary arrival/departure; security zones, 24947
Ward Cove, Tongass Narrows, AK; safety zone, 16641
Western Long Island Sound, NY; safety zone, 36571, 46566
West Wharf, Long Island Sound, CT; safety zone, 34994
Willamette River, OR; safety zone, 72281
Practice and procedure:
Adjudicative procedures consolidation, 28054
Correction, 34540
Regattas and marine parades:
1D48 Chesapeake Grand Prix—
Distance Race, 14382
Round-the-Buoys Races, 14384
4th of July Celebration, 32409
Aurora APR Powerboat Races, 42598
BellSouth Winterfest Boat Parade, 69192
Blue Angels Airshow, 19715
Charleston to Bermuda Sailboat Race, 22553
Chesapeake Challenge powerboat race, 39415
Chincoteague Power Boat Regatta, 51047
Columbus Day Regatta, 50757
Crawford Bay Crew Classic, 13913
Eastport Yacht Club Lighted Boat Parade, 67169
Empire State Regatta, 19715, 23395
Events requiring permits, written notices, or neither; identification; effective date delayed, 70184
First Coast Guard District fireworks displays, 34543
Correction, 37583
Fleet's Albany Riverfest, 28098
Fort Lauderdale Air and Sea Show, 16813
Gasparilla Marine Parade, 3840
Great Chesapeake Bay Swim Event, 30390
Greater Jacksonville Kingfish Tournament, 22674
Greenwood Lake Powerboat Classic, 7999
Hampton Offshore Challenge, 30388
Harbour Town Fireworks Display, 34541
Harvard-Yale Regatta, 27694
Head of the South Rowing Regatta, 59623
Hudson Valley Triathlon, 28100
Independence Day Celebration, 31978
Mears Point Marina and Red Eyes Dock Bar Fireworks Display, 46272
National Youth Conference Air Show, 42278
Neuse River Bridge Dedication Fireworks Display, 50448
New Year's Celebration Fireworks, 67168
Night in Venice, 55829
Northern California annual marine events, 39027
Ohio River 4th of July Celebration, 34542
Patapsco River, MD; fireworks display, 30389, 46273
Puerto Rico International Cup, 66106
Rising Sun Regatta, 43289
Riverbend Festival, 31980
Riverfest '9, 31979
Safety at Sea Seminar, 13914
Sharptown Outboard Regatta, 31977
Skull Creek July 4th Celebration Fireworks Display, 33402
St. Croix International Triathlon, 16812
Stone Mountain Productions, 55830
Tall Stacks, 53628
Winston Offshore Cup, 53208
Tank vessels:
Tank barges; emergency control measures; meeting, 18576
Technical amendments; organizational changes; miscellaneous editorial changes, etc., 34710, 53220
Uninspected vessels:
Towing vessels; fire protection measures, 56257
Vessel documentation and measurement:
Standard measurement system exemption from gross tonnage, 47402
Effective date, 66778
Vessel identification system; effective date change, 19039
Vessel inspection alternatives:
Alternate Compliance Program; incorporations by reference, 30437
Vocational rehabilitation and education:
Reservists' education—
Montgomery GI Bill-Selected Reserve; educational assistance rates increase, 26297
Veterans education—
Educational assistance; advance payments and lump-sum payments, 52650
Educational assistance and benefits; claims and effective dates, 23769

PROPOSED RULES

Anchorage regulations:
California, 38166
Florida, 3888, 3889, 27487, 47156
New York, 15322, 60399
Virginia, 52723
Boating safety:
Ground tackle on recreational vessels; Federal requirements for carrying, 63773
Numbering undocumented vessels in Alaska; fee increase, 4816
Personal flotation devices; Federal requirements for wearing, 53971
Recreational boat standards; manufacturer exemptions for personal watercraft, 56287
Uninspected passenger vessels safety, 15709
Bulk dangerous cargoes:
Barges carrying liquid hazardous material, 48976
Drawbridge operations:
California, 55218, 61561
Connecticut, 44145, 44147, 44149, 44151
Florida, 6290
Illinois, 39454
Iowa, 39454
Louisiana, 12795
Maine, 46322, 46323
Maryland, 26349, 26350
Massachusetts, 12797
New Jersey, 3464, 8033, 28126, 36318, 44148, 47751
New York et al., 1155
Oregon, 17134, 28125, 34748
Washington, 22593
Great Lakes pilotage regulations:
Meeting, 1585
Merchant marine officers and seamen:
Manning requirements—
Federal pilotage for foreign-trade vessels in Maryland, 56720
Offshore supply vessel regulations; revisions; meeting, 39455
Correction, 48136
Outer Continental Shelf activities:
Platforms in Gulf of Mexico; safety zone, 66434
Regulations revision, 68416
Pollution:
Hazardous substances; tank vessel response plans, 13734, 31994
Non-petroleum oils, marine transportation-related facilities handling; response plans, 17222
Ports and waterways safety:
Atlantic Ocean adjacent to Cape Henlopen State Park, DE; safety zone, 6006
Detroit River, MI; safety zone, 23570
Withdrawn, 49424
Eagle Harbor, Bainbridge Island, WA; regulated navigation area, 8764
East River, NY; safety zone, 28128
Correction, 32209
Gulf of Alaska, Narrow Cape, Kodiak Island, AK; safety zone, 39108
Hampton Roads, VA; safety zones, 52723
Hempstead Harbor, NY; safety zone, 24987
Hudson River, NY; safety zone, 7147, 24983, 24985, 57418, 58366
Los Angeles and Long Beach, CA; port access route study, 12139
Lower New York Bay and Raritan Bay, NY; safety zone, 36633
Miami, FL; OPSAIL 2000, limited access areas, etc., 70650
New York Harbor, NY; safety zone, 54252, 63267
Correction, 57419
Port of New York and New Jersey; safety zone, 9107
Prince William Sound, AK; port access routes, 46627
Puget-Sound area waters; marine safety improvements; cost-benefit analysis methodology; meetings, 20236, 56286, 63266
Raritan River, NJ; safety zone, 30274, 39454
Tampa Bay, FL; safety zone, 47752
Correction, 54963
Tongass Narrows and Ketchikan Harbor, AK; speed limit; safety zone redesignated as anchorage ground, 14414
Traffic separation schemes—
San Francisco, CA; Santa Barbara Channel in approaches to Los Angeles-Long Beach, 32451

Western Long Island Sound, NY; safety zone, 24982
Practice and procedure:
Adjudicative procedures consolidation, 53970
Regattas and marine parades:
Charleston Harbor Grand Prix, 24980, 30273
Empire State Regatta, 66
First Coast Guard District fireworks displays, 18587
Fleet's Albany Riverfest, 4814
Hudson Valley Triathlon, 4812
International Tug-of-War, 54847
Night in Venice, Great Egg Harbor, 24979
Patapsco River, MD; New Year's Celebration Fireworks, 54849
Puerto Rico International Cup, 47461
Special Olympics 1999 Summer Sailing Regatta, 20236
Winston Offshore Cup, 41853
Regulatory Flexibility Act:
Small entities; economic impact, 2868
Vessel inspection:
Frequency, passenger vessel alternate hull examination program, and passenger, nautical school, and sailing school vessel underwater surveys, 62018
Waterfront facilities:
Class 1 (explosive) materials or other dangerous cargoes, handling; improved safety procedures, 1770

NOTICES

Agency information collection activities:
Proposed collection; comment request, 5851, 9214, 13463, 32089, 45993, 57181, 68408
Submission for OMB review; comment request, 9371, 23725, 35237, 38934, 50316, 67367
Committees; establishment, renewal, termination, etc.:
Chemical Transportation Advisory Committee, 19401, 41180
Commercial Fishing Industry Vessel Advisory Committee, 3995, 33341
Cook Inlet Regional Citizens' Advisory Council, 4169
Great Lakes Pilotage Advisory Committee, 18958, 55335
Houston/Galveston Navigation Safety Advisory Committee, 18958
Lower Mississippi River Waterway Safety Advisory Committee, 30369
Merchant Marine Personnel Advisory Committee, 7227, 30556
National Boating Safety Advisory Council, 6933, 40929
Navigation Safety Advisory Council, 562, 41180, 72371
Prince William Sound Regional Citizens' Advisory Council, 4170
Towing Safety Advisory Committee, 23148
Environmental statements; availability, etc.:
National Distress System Modernization Project, 6130
Optimize Training Infrastructure Initiative, 48442
Freedom of Information Act; implementation:
Vessel response plan information release on Internet; predisclosure notice, 23894
Grants and cooperative agreements; availability, etc.:
National boating safety activities; funding for national nonprofit public service organizations, 54944
Mariner licensing and documentation program; privatization; comment request, 1646
Meetings:
Atlantic Intracoastal Waterway, St. Augustine, FL; Bridge of Lions, alternate bridge designs; hearing, 25530
Cargo securing standards for vessels operating in U.S. waters, 1648
Chemical Transportation Advisory Committee, 7938, 46468
Commercial Fishing Industry Vessel Advisory Committee, 6933, 16515, 17713, 49834
Great Lakes Pilotage System; improvements, 73113
Great Lakes Regional Waterways Management Forum, 10733, 13053, 56376
Houston/Galveston Navigation Safety Advisory Committee, 19849, 43416, 56376, 71843
International Safety Management Code; impact of Safety Management Systems on marine safety and environmental protection, 19850
Lower Mississippi River Waterway Safety Advisory Committee, 45007
Merchant Marine Personnel Advisory Committee, 10058, 34692, 47889
National Boating Safety Advisory Council, 14493, 51362
National Offshore Safety Advisory Committee, 11530, 63104
Navigation Safety Advisory Council, 28233, 48442, 52116
Towing Safety Advisory Committee, 17714, 44775
Merchant marine officers and seamen:
Random drug testing; minimum rate, 73596
National Preparedness for Response Exercise Program:
Triennial exercise schedule for 1999, 2000, and 2001 and new equipment deployment exercise; comment request, 32090
Oil Pollution Act of 1990; implementation:
Single hull tank vessels; phase-out requirements, 19575
Tank vessels; compliance waiver applications—Reinauer Transportation Companies, 23726
OPSAIL 2000/International Naval Review 2000, NY; spectator craft viewing anchorages; lottery, 63362
Optimize Training Infrastructure Initiative; preferred alternative selection, 38498
Organization, functions, and authority delegations:
Coast Guard Mutual Assistance Control Board; secretarial authorization for Coast Guard members and employees to serve, 69578
Ports and waterways safety:
Maritime Differential Global Positioning System Service; full operational capability, 28234
Maritime Global Positioning System navigation; interference by Mobile Satellite System telephones and other electronic devices on vessels; comment request, 44775
Strait of Juan de Fuca and adjacent waters, WA; port access routes study, 3145, 18651
Reports and guidance documents; availability, etc.:
Marine Transportation System; conference proceedings; comment request, 12208
Marine transportation system assessment; report to Congress, 49041
Water pollution control:
Clean Water Act; Class II administrative penalty assessments—
Ashland, Inc., 17053
D-O-R Production Management, LLC, 57691
Parker & Parsley Petroleum USA, Inc., 19852
TransAmerican Refining Corp., 17054

Commerce Department

See Census Bureau
See Economic Analysis Bureau
See Economic Development Administration
See Economics and Statistics Administration
See Export Administration Bureau
See Foreign-Trade Zones Board
See International Trade Administration
See Minority Business Development Agency
See National Institute of Standards and Technology
See National Oceanic and Atmospheric Administration
See National Technical Information Service
See National Telecommunications and Information Administration
See Patent and Trademark Office
See Technology Administration

RULES

Acquisition regulations:
Agency protest procedures, 16651
Small, small disadvantaged and women-owned small business subcontracting plan; solicitation provisions and contract clauses, 35080

PROPOSED RULES

Education programs and activities receiving Federal financial assistance; nondiscrimination on basis of sex, 58568
Semi-annual agenda, 21048, 64194

NOTICES

Advisory committees; annual reports; availability, 1005, 69225
Agency information collection activities:
Proposed collection; comment request, 14688, 61247
Submission for OMB review; comment request, 477, 2169, 2469, 3275, 3276, 4839, 5022, 5630, 6302, 6303, 6606, 10272, 11437, 13397, 14689, 16694, 16898, 18877, 18878, 19514, 23819, 24571, 27753, 27957, 28449, 28450, 28451, 28452, 32213, 32844, 33046, 35989, 36666, 37099, 37100, 37495, 37931, 38886, 39969, 39970, 41074, 41914, 42337, 42338, 42641, 44478, 44479, 44889, 46180, 46340, 48759, 49148, 49149, 49761, 51952, 51953, 52291, 52489, 53317, 53994, 55695, 55696, 55898, 58379, 60408, 60765, 61247, 62166, 68668, 71409, 72313, 72314
Meetings:
Electronic Commerce Working Group, 23267
Privacy Act:
Systems of records, 72640
Reports and guidance documents; availability, etc.:
Coral reef protection, 67928
Senior Executive Service:
Performance Review Board; membership, 59159, 63011
Voting age population; 1998 census count, 16898

Commission of Fine Arts

NOTICES

Meetings, 2195, 5641, 11846, 17349, 25479, 30964, 35128, 48144, 55256, 61606, 68670

Committee for Purchase From People Who Are Blind or Severely Disabled

RULES

Pricing policies; miscellaneous amendments, 55841

PROPOSED RULES

Pricing policies; miscellaneous amendments, 41882

NOTICES

Agency information collection activities:
Proposed collection; comment request, 19975, 38406

Submission for OMB review; comment request, 38406, 50484
Procurement list; additions and deletions, 75, 76, 1590, 1591, 2623, 2624, 3482, 4637, 4638, 5764, 7165, 7166, 8290, 9469, 10619, 10620, 12283, 13767, 13768, 14687, 14688, 15954, 15955, 17312, 18876, 18877, 19975, 19976, 23265, 23266, 24570, 26359, 26360, 27751, 27752, 27753, 28971, 28972, 29991, 29992, 31538, 31539, 32842, 32843, 34187, 34188, 35987, 35988, 37097, 37098, 38407, 38408, 39967, 39968, 39969, 41373, 41374, 42901, 44197, 45506, 46880, 48345, 48346, 49147, 50484, 51734, 51735, 53315, 53316, 54862, 55897, 57030, 57031, 57032, 58377, 58378, 60406, 60407, 61818, 63283, 66610, 66611, 67841, 69224, 69225, 70694, 72311, 72312

Committee for the Implementation of Textile Agreements

NOTICES

Cambodia-U.S. Bilateral Textile Agreement:
Cambodian textile and apparel sector working conditions; compliance with Cambodian labor law and internationally recognized core labor standards, 60428
Cotton, wool, and man-made textiles:
Bahrain, 70215
Bangladesh, 37512, 51099, 60792, 68087, 68333
Belarus, 71982
Brazil, 57865
Bulgaria, 50494
Burma, 70216
Cambodia, 6050, 23282, 52773, 57866, 69004, 70217
China, 27757, 35989, 38892, 47771, 49166, 56331, 68670, 69228
Colombia, 57867, 60792
Costa Rica, 12802, 37512, 50495, 56331
Czech Republic, 54868
Dominican Republic, 8332, 13005, 13548, 14704, 15350, 25876, 33471, 45953, 50495, 55256, 62656, 68671
Egypt, 14704, 37513, 57867
El Salvador, 6051, 56332
Fiji, 2195, 29627, 29842, 46184, 70217
Guatemala, 40573, 54868, 56333, 66612, 71114
Hong Kong, 44510, 60793, 67253
Hungary, 54869
India, 17147, 30964, 45954, 51100, 70218, 70219, 70220, 71737
Indonesia, 24138, 35991, 52773, 54870, 55903
Jamaica, 42092, 51960
Kenya, 50496
Korea, 23282, 45954, 49774, 61279, 68334
Kuwait, 70221
Laos, 12289, 38650, 60794, 70221
Macau, 23609, 57440, 57441, 70222
Macedonia, 29627, 71115
Malaysia, 2196, 32848, 52774, 55257, 62657
Maldives, 3684
Mauritius, 42092, 45954, 50497
Mexico, 14705
Nepal, 38892, 54871, 62658
Oman, 38650, 68672, 70223
Pakistan, 2473, 12290, 37513, 42341, 48808, 54003, 60793, 63012, 68335, 72070
Philippines, 17349, 22598, 37514, 42342, 45239, 47173, 47485, 48808, 52774, 54872, 69991, 69991
Poland, 54873
Qatar, 60794, 70223
Romania, 14705, 27758, 71116
Russia, 50498, 55257
Singapore, 26946, 29628, 54874, 55257
Slovak Republic, 51961
Sri Lanka, 27237, 62659, 68672, 70224
Taiwan, 10278, 36338, 55258, 60795, 60796, 60798, 69510
Thailand, 23283, 54003, 60799, 68336, 69510, 71736
Turkey, 29628, 61279, 62659
Ukraine, 50498
United Arab Emirates, 32486, 47772, 62660, 70225
United Mexican States, 55904
Uruguay, 57868
Export visa requirements; certification, waivers, etc.:
Bangladesh, 71117
Bangladesh et al., 10124
Belarus, 51962
China, 58823
El Salvador, 18603
European Community, 68087
Fiji, 26945
Macedonia, 69743, 72319
Romania, 69744
Russia, 8550
Sri Lanka, 34783, 71120
Ukraine, 9477
Various countries, 37934
Special access and special regime programs:
Caribbean Basin countries; participating requirements; temporary amendment, 149
Outward Processing Program; participating requirements, 69746
Textile and apparel categories:
Correlation with U.S. Harmonized Tariff Schedule, 37934, 71982
Illegal transshipment; entry denial, 41395
Companies list from which Customs shall deny entry to textiles and textile products; removals, 49469, 52492
Reconsideration, 48809
Macau; list of companies denied entry of products for illegal transshipment, 41395
Mexico and Canada—
Lyocell staple fiber, 36858
Rayon filament yarn, 34783
Outward Processing Program; implementation and enforcement, 69746
Quota and visa requirements; exemptions—
1999 Women's World Cup Soccer and International Special Olympics, 12290
Textile products produced or manufactured in various countries and re-imported, 54004
Undeliverable textile and apparel products, 30965

Commodity Credit Corporation

RULES

Loan and purchase programs:
Dairy Market Loss Assistance Program, 24933
Emergency livestock assistance, 13497
1998 Flood Compensation Program, 47358
Livestock Indemnity Program and Single-Year and Multi-Year Crop Loss Disaster Assistance Program, 58766
Loan recourse program—
Honey, 10923
Mohair, 10929
Noninsured Crop Disaster Assistance Program, 17271
Peanuts, 48938
Single-Year and Multi-Year Crop Loss Disaster Assistance Program, 18553
Correction, 35559
Tobacco, 15290, 66717
Importer assessments, 2802
Practice and procedure:
Procurement and nonprocurement activities; debarment and suspension policies, 67470

PROPOSED RULES

Loan and purchase programs:
Dairy recourse loan program for commercial dairy processors, 39442
Wheat, feed grains, rice, and upland cotton; production flexibility contracts, 24091, 34154

NOTICES

Agency information collection activities:
Proposed collection; comment request, 2468, 15717, 23262, 31537, 57840, 58375, 61814, 70687, 72148
Agricultural commodities available for donation overseas; types and quantities, 13540, 18875, 57437, 60879
Cotton import quotas, special; announcements, 30960, 41909
Cotton storage agreement fee schedule, 29626
Food purchases for humanitarian food assistance programs; Total Quality Systems Audit program implementation, 55691
Grain cleaning equipment; installation and improvement, 66606
Grants and cooperative agreements; availability, etc.:
Market access program, 4836
Quality Samples Program, 61814
Meetings; Sunshine Act, 25473
Organization, functions, and authority delegations:
Bylaws of Corporation, 29987
Uniform grain and rice storage agreement fees, 25473
Upland cotton domestic user/exporter agreement, 61816

Commodity Futures Trading Commission

RULES

Commission records and information; open Commission meetings, 24
Commodity Exchange Act:
Alternative methods of compliance with requirements for disclosure of exchange disciplinary information and access denial actions, 39915
Correction, 43254
Deficiencies, inaccuracies, and changes resulting from exchange disciplinary and access denial actions; reporting requirements, 39912
Federal speculative position limits and associated rules; revision, 24038
National Futures Association; performance of certain functions with respect to exchange disciplinary and access denial actions, 39913
Correction, 43254
Recordkeeping requirements; electronic storage media and other recordkeeping-related issues, 28735, 36568
Self-regulatory organization governing boards and committees; prohibition of voting by interested members, 16
Correction, 3340
Commodity option transactions:
Enumerated agricultural commodities; off-exchange trade options, 68011

Contract markets:
Contract market designation applications—
Commission review and approval; procedures, 66373
Economic and public interest requirements; guideline reorganization, 29217
Fee schedule, 30384
Leverage transaction merchant audits; fee schedule, 19711
Foreign futures and options transactions:
Representations and disclosures required by introducing brokers, commodity pool operators, and commodity trading advisors, 28910
Correction, 30103
Singapore International Monetary Exchange and Eurex Deutschland, 50248
Organization, functions, and authority delegations:
Headquarters offices; address change and office and personnel title changes; correction, 46270
Practice and procedure:
Miscellaneous amendments; correction, 30902, 43071
Registration:
Associated persons, floor brokers, floor traders, and guaranteed introducing brokers; temporary licenses, 1725

PROPOSED RULES

Commodity Exchange Act:
Contract market rule review procedures, 38159
Electronic signatures by customers, participants, and clients of registrants, 47151, 59694
Insider trading regulations, 72587
Commodity option transactions:
Enumerated agricultural commodities; off-exchange trade options, 47452
Commodity pool operators and commodity trading advisors:
Advisors that provide advice by means of various media; registration exemption, 68304
Performance data and disclosure, 41843
Contract markets:
Contract market designation applications—
Commission review and approval; procedures, 40528
Fee schedule, 19730, 66432
Contract market rule review procedures, 66428
Foreign futures and options transactions:
Access to electronic boards of trade; automated trading systems use, 14159, 22588
Correction, 17439
Withdrawn, 32829
Board of trade members; registration or exemption from registration; clarification, 46613
Foreign firms acting as futures commission merchants or introducing brokers; direct acceptance of orders from U.S. customers without registering with agency, 46618
Representations and disclosures required by introducing brokers, commodity pool operators, and commodity trading advisors, 1566
Over-the-counter derivatives; concept release; withdrawn, 65669
Privacy Act; implementation, 52695
Reporting requirements:
Large trader reports; reporting levels changes, 5200
Semi-annual agenda, 22242, 65340

NOTICES

Agency information collection activities:
Proposed collection; comment request, 5776, 14706, 27518, 47773
Reporting and recordkeeping requirements, 69231
Submission for OMB review; comment request, 70698
Committees; establishment, renewal, termination, etc.:
Agricultural Advisory Committee, 24372
Financial Products Advisory Committee, 19518
Technology Advisory Committee, 58036
Commodity Exchange Act:
London Clearing House; exemption petition, 53346
Contract market proposals:
Cantor Financial Futures Exchange, Inc.—
Block trading procedures, 54620
U.S. Treasury bonds and two-year, five-year, and ten-year notes, 3685
Chicago Board of Trade—
Corn, 43987
Corn and soybeans, 4845
Municipal Bond Index, 61606
Oats, 42676
Rough rice, 42676, 61607
Soybean oil, 1603, 5777
Statutory exemptions, 46356
Chicago Mercantile Exchange—
Cash settled butter, 3278
CME Russian rubles, 27759
Degree days index (10 cities), 33472
E-Mini Nasdaq 100 futures and options, 10456
Oriented strand board, 71122
Random lengths lumber, 9129
S&P Euro Index and S&P Euro Plus Index, 13549
South Eastern, South Western, and Western Oriented Strand Board, 73524
Statutory exemptions, 46356
Three month Eurodollar FRAs, 26365, 29087
Dual trading prohibition; exemption petitions—
Chicago Board of Trade, 10450, 31193
Chicago Mercantile Exchange, 24372
Coffee, Sugar & Cocoa Exchange, Inc., 1876
New York Mercantile Exchange, 41396
Kansas City Board of Trade—
Western natural gas, 57442
Western natural gas index, 24372
New York Cotton Exchange—
Frozen concentrated orange juice; contract terms and conditions, 45515
New York Futures Exchange—
Russell 1,000 Large Index and Russell 1,000 Index, 149
New York Mercantile Exchange—
Aluminum, 1604
California-Oregon-Border and Palo Verde electricity, 43989
Crude oil, heating oil, and unleaded gasoline average price options, 29842
FTSE Eurotop 300 stock index, 43988
Mid-Columbia electricity, 46361
Statutory exemptions, 46356
Futures industry; alternative execution, or block trading, procedures, 31195, 34851
Meetings:
Agricultural Advisory Committee, 17148, 57442, 61066, 63012
Global Markets Advisory Committee, 22599, 35992
Meetings; Sunshine Act, 2474, 2475, 3746, 6327, 8068, 9129, 9130, 13006, 14707, 14708, 15350, 17626, 19749, 27519, 27520, 28162, 33270, 38893, 40573, 40574, 43173, 47773, 47774, 48608, 51520, 54621, 58037, 59742, 61066, 66613, 66903, 72650
National Futures Association:
Disclosure documents reviews; firms acting as commodity pool operators and trading advisors, 29273
Organization, functions, and authority delegations:
National Futures Association, 30489
Privacy Act:
Systems of records, 33829, 38893, 44511, 52775
Senior Executive Service:
Performance Review Board; membership, 13549, 30322, 44512

Community Development Financial Institutions Fund

RULES

Community Development Financial Institutions Program; implementation, 59076

NOTICES

Agency information collection activities:
Proposed collection; comment request, 38702, 67968
Grants and cooperative agreements; availability, etc.:
Bank Enterprise Award Program, 48062
Community Development Financial Institutions Program—, 4754
Core Component, 59094
Intermediary Component, 59096
Presidential Awards for Excellence in Microenterprise Development, 24218
Meetings:
Community Development Advisory Board, 1874, 20058, 54961

Community Services Office

NOTICES

Grants and cooperative agreements; availability, etc.:
Assets for Independence Demonstration Program, 36184
Community Services Block Grant Training, Technical Assistance, and Capacity-Building Program, 25885

Comptroller of the Currency

RULES

Community development corporations, projects, and other public welfare investments, 70986
Federal Deposit Insurance Act:
Safety and soundness standards, 66706
National bank transfer agents and broker-dealers; Year 2000 guidelines, 52638
Year 2000 guidelines, 66700
Foreign banks, U.S. branches and agencies; extended examination cycle, 56949
Investment securities; corporate activities rules, policies, and procedures; and bank activities and operations, 60092
Management official interlocks, 51673
National Flood Insurance Reform Act of 1994: implementation:
Loans in special flood hazards areas, 71272
Organization and functions, etc.:
Non-public agency information disclosure to supervised entity and other persons, 29214
Risk-based capital:
Construction loans on presold residential properties, junior liens on 1- to 4-family residential properties, etc., 10194
Market risk, 19034

PROPOSED RULES

Community bank-focused regulation review, 25469
Community development corporations, projects, and other public welfare investments, 31160
Investment securities; corporate activities rules, policies, and procedures; and interpretive rulings, 31749

Minimum security devices and procedures, reports of suspicious activities, and Bank Secrecy Act compliance program:
National banks; Know Your Customer programs development; withdrawn, 15137

NOTICES
Agency information collection activities:
Proposed collection; comment request, 6418, 8162, 29083, 34843, 48453, 52363, 59232
Submission for OMB review; comment request, 3742, 7689, 17215, 17216, 17217, 45587, 56385, 67369, 71547
Bank operating subsidiary; applications, etc.:
First Tennessee Bank, N.A.; debt and equity securities, 69071
National Bank of Commerce; debt obligations purchase, sale, and dealing, 31677
Community Reinvestment Act regulations; Federal financial supervisory agencies policy statement; withdrawn, 16578
Insured depository institutions; branch closings; policy statement, 34844
Organization, functions, and authority delegations:
Point of contact for small business concerns regarding compliance problems arising from Year 2000 (Y2K) failures, 61960

Congressional Budget Office

NOTICES
Balanced Budget and Emergency Deficit Control Reaffirmation Act (Gramm-Rudman-Hollings):
Sequestration final report for 2000 FY; transmittal to Congress and OMB, 67883
Sequestration preview report for 2000 FY; transmittal to Congress and OMB, 4516
Sequestration update report for 2000 FY; transmittal to Congress and OMB, 44512

Consumer Product Safety Commission

RULES
Bunk beds; safety standards, 71888
Consumer Product Safety Act:
Multi-purpose lighters; child resistance standard, 71854
Flammable Fabrics Act:
Children's sleepwear (sizes 0-6X); flammability standards—
Correction and infant garments definition clarification, 34533
Children's sleepwear (sizes 0-6X and 7-14); flammability standards—
Policy statement clarification, 2832
Snug-fitting sleepwear; label and hangtag requirements, 34533, 48704, 61021
Technical changes, 2833
Organization, functions, and authority delegations:
Directorate for Epidemiology and Directorate for Health Sciences, 66579
Poison prevention packaging:
Child-resistant packaging requirements—
Household products containing methacrylic acid, 32799
Practice and procedure:
Rulemaking petition procedures; correction, 48703

PROPOSED RULES
Bunk beds; safety standards, 3456, 10245, 14158, 37051
Consumer Product Safety Act:
Multi-purpose lighters; child resistance standard, 42302
Dive sticks; comment and information request, 38387
Federal Hazardous Substances Act:
Bunk beds; safety standards, 3456, 14158
Flammable Fabrics Act:
Carpets and rugs; surface flammability standards; laundering procedure, 13132
Children's sleepwear (sizes 0-6X and 7-14); flammability standards, 13126
Amendments; possible revocation; hearing, 10963
Amendments revocation, 2867, 34597
Mattresses and mattress pads; flammability standards; laundering procedure, 13137
Semi-annual agenda, 22250, 65348

NOTICES
Agency information collection activities:
Proposed collection; comment request, 12153, 13854, 14708, 16710, 40574, 41095, 53667, 54276, 61852, 66171, 66172, 69992
Submission for OMB review; comment request, 30322, 33472, 41397, 54621, 54622, 69992, 69993
All-terrain vehicles:
Safety-related actions; resolution commanding industry members' action plans, 15350
Bleachers and grandstands; safety standards, 46657
Commission agenda and priorities; public hearing, 15351
Complaints:
Cadet Manufacturing Co., 3932, 14436
Consumer Product Safety Act:
Civil penalties; adjusted maximum amounts, 51963
Flammable Fabrics Act:
Polyurethane foam in upholstered furniture; labeling rule petition, 16711
Meetings:
Recall effectiveness; identification of purchasers of certain products; public forum, 6052
Meetings; Sunshine Act, 2196, 4074, 7632, 13174, 18603, 24139, 28162, 29629, 30965, 33271, 37934, 38412, 38896, 40355, 48993, 49470, 55905, 58381, 61067, 61608, 66459
Privacy Act:
Systems of records, 3590
Settlement agreements:
Baby's Dream Furniture, Inc., 69511
Black & Decker (U.S.), Inc., 66613
Carter Brothers Manufacturing Co., Inc., 10649
Consolidated Electrical Distributors, Inc., 43990, 45240
EOFF Electric Co., 71737
Nordstrom, Inc., 13174
Shimano American Corp., 29274
Steel electricians' fish tapes; ban, or strict warnings and instructions requirements, 30323

Cooperative State Research, Education, and Extension Service

RULES
Grants:
Special Research Program, 34102

PROPOSED RULES
Grants:
Agricultural research, education, and extension formula funds; stakeholder input requirements for recipients, 18534
Land-grant institutions (1890 and 1862); agricultural research and extension activities; matching funds requirements for formula funds, 42576
Special Research Program, 14348

NOTICES
Agency information collection activities:
Proposed collection; comment request, 15338
Grants and cooperative agreements; availability, etc.:
1890 Institution teaching and research capacity building program, 680
Community Food Projects Program, 19430
Food and Agricultural Sciences National Needs Graduate Fellowship Program, 13306
Higher Education Challenge Program, 1420, 70687, 73508
National Research Initiative Competitive Grants Program, 326, 47161
Small Business Innovation Research Program, 27884
Special Research Programs—
Citrus Tristeza Research, 35538
Food Safety Research, 16580
Pest Management Alternatives Research; Food Quality Protection Act Issues, 15268
Potato Research, 15258
United States rice genome sequencing project, 5562
Reports and guidance documents; availability, etc.:
Agricultural research and extension formula funds; State plans of work; guidelines, 19242, 35910

Copyright Office, Library of Congress

RULES
Copyright arbitration royalty panel rules and procedures:
Mechanical and digital phonorecord delivery rate adjustment proceeding; royalty rates, 6221
Musical compositions performance by colleges and universities; cost of living adjustment, 67187
Payment of arbitrators; distribution proceedings, 25201
Satellite carrier statutory license; rate adjustment, 71659
Copyright claims registration:
Daily newsletters; group registration, 29522
Uruguay Round Agreements Act (URAA); restored copyright, notices of intent to enforce; mailing address change, 12902
Copyright, compulsory licenses, and copyright arbitration royalty panel; technical amendments, 36574
Copyright office and procedures:
Best edition of published copyrighted works for Library of Congress collections; definition, 62977
Digital phonorecord deliveries; notice and recordkeeping requirements, 41286
Nonsubscription digital transmissions; notice and recordkeeping requirements, 50758
Filing date extension, 66391
Services; fees, 29518
Sound recordings, publicly performed, of nonexempt digital subscription transmissions; notice and recordkeeping, 49671
Vessel hulls; design protection, 36576

PROPOSED RULES
Copyright arbitration royalty panel rules and procedures:
Digital phonorecord delivery rate adjustment proceeding, 38861
Royalty distribution and rate adjustment proceedings; conduct, 3055
Correction, 3746
Copyright office and procedures:
Non-subscription digital transmissions; notice and recordkeeping, 59140

Satellite carrier statutory license; unserved household; definition; termination, 71086
Subscription digital transmissions; notice and recordkeeping, 42316
Vessel hulls; design protection, 36829
Digital Millennium Copyright Act:
Circumvention of copyright protection systems for access control technologies; exemption to prohibition, 66139

NOTICES
Cable royalty funds:
Secondary transmission by cable systems (1997); Phase I or Phase II controversy ascertainment; comment request, 41473
Copyright Arbitration Royalty Panel:
Digital performance right in sound recordings and ephemeral recordings; intent to participate in rate adjustment proceeding, 52107
Digital audio recording royalty funds (1995-1998); distribution controversy, 23875
Digital Millennium Copyright Act:
Distance education; promotion through digital technologies; information request, 9178
Effects on encryption research and encryption technology development, etc.; comment request, 28802
Privacy Act:
Systems of records, 54361
Satellite royalty funds:
Distribution of 1992-1995 compulsory license royalties——
Arbitration, 27012
Ascertainment of controversy, 25374
Proceeding termination, 28528
Uruguay Round Agreements Act (URAA):
Restored copyright; notices of intent to enforce; mailing address change, 3574

Corporation for National and Community Service

RULES
AmeriCorps education awards, 37411
Federal claims collection, 4315
Foster Grandparent Program, 14123
Government in Sunshine Act; implementation, 66402
Privacy Act; implementation, 19293
Retired and Senior Volunteer Program, 14133
Senior Companion Program, 14113

PROPOSED RULES
AmeriCorps education awards, 17302, 67235
Education programs and activities receiving Federal financial assistance; nondiscrimination on basis of sex, 58568
Government in Sunshine Act; implementation, 25260
Privacy Act; implementation, 10872
Semi-annual agenda, 21894, 65006

NOTICES
Agency information collection activities:
Proposed collection; comment request, 1604, 3068, 3278, 9131, 15731, 16423, 29996, 32214, 39118, 42343, 55905, 56772, 72651
Submission for OMB review; comment request, 5032, 18403, 22600, 28806, 29006, 32215, 34635, 37934, 47486, 47774, 48144, 71740, 72070, 72071, 72652
Foster grandparent and senior companion programs; income eligibility levels, 17626
Grants and cooperative agreements; availability, etc.:
AmeriCorps* programs—
AmeriCorps*State and America Reads programs; allowable cost per full-time equivalent for Indian Tribes, 14216
AmeriCorps Promise Fellowships in selected States, Indian Tribes, and U.S. territories, 33271
Indian Tribes and America Reads Challenge programs; technical assistance workshop, 483, 2475
Information Technology Initiative, 39485
National Civilian Community Corps.; collaboration availability, 48144
National Direct program funds; application guidelines and pre-application conference calls, 69748
North Dakota and South Dakota, 19518
Virgin Islands, Guam, American Samoa, and Northern Mariana Islands; match requirements waiver, etc., 18004
Martin Luther King, Jr. Service Day Initiative, 39487
National and community service; training and technical assistance to State commissions, 40575
President's Student Service Scholarship Program, 50274
Training and technical assistance providers, 67883, 72072
Indian tribal government representatives; invitation to participate in working group to ensure input in agency policies development, 18603
Meetings:
AmeriCorps Indian Tribes and America Reads Challenge program funds; pre-application technical assistance workshops, 6327
Civilian Community Corps Advisory Board, 60799
Meetings; Sunshine Act, 10124, 18404, 47174
Privacy Act:
Systems of records, 10879
Strategic plan; revisions; comment request, 52295

Council on Environmental Quality

NOTICES
Reports and guidance documents; availability, etc.:
Basin Electric Power Cooperative; Grayrocks Dam; Endangered Species Act exemption, 9153
World Trade Organization:
Forest products sector; tariff elimination; economic and environmental effects; comment request, 34304

Crime and Security in U.S. Seaports, Interagency Commission

NOTICES
Establishment of agency to study nature and extent of crime and overall state of security in U.S. seaports, 32211

Customs Service

RULES
Air commerce:
Flights to and from Cuba, 53627
International airport designations—
Akron Fulton Airport, OH; withdrawn, 18566
Articles conditionally free, subject to reduced rates, etc.:
International traffic; foreign locomotives and railroad equipment; technical amendment, 61204
Automated Export System:
Shipper's export declarations and outbound vessel manifest information; electronic transmission; cross reference to Census Bureau regulations, 40984
Commercial testing laboratories accreditation; commercial gaugers approval, etc., 48528
Customs bonded warehouses:
Inventory reports filing, 57564
Customs bonds:
Warehouse withdrawals; aircraft turbine fuel; pipeline transportation, 16345
Customs relations with Canada and Mexico:
Foreign-based commercial motor vehicles entry into international traffic, 7502
Land border carrier initiative program, 27
Export control:
Used motor vehicles; exportation requirements, 16635
Financial and accounting procedures:
Automated clearinghouse credit, 7500
Customs duties, taxes, fees and interest; underpayments and overpayments interest, 56433
Originating Mexican goods; exemption from customs user fees, 42031
Merchandise; examination, sampling, and testing:
Detention procedures for merchandise undergoing extended examination, 43608
Merchandise remaining at place of arrival or unlading beyond lay order period; general order; penalties for failure to notify Customs; correction, 6801, 15302
Merchandise, special classes:
Byzantine ecclesiastical and ritual ethnological material from Cyprus; import restrictions, 17529
Khmer stone archaeological material of Cambodia; import restrictions, 67479
Textiles and textile products; denial of entry, 48091
Organization and functions; field organization, ports of entry, etc.:
Fort Myers, FL; port of entry, 7501
Organization, functions, and authority delegations:
Organizational structure; technical corrections, 13673
Privacy Act; implementation, 62585
Recordkeeping, inspection, search, and seizure:
Plastic explosives; mandatory seizure, 1122
Tariff-rate quotas:
Lamb meat; export certificates, 67481
Technical corrections, 43262
Trademarks, tradenames, and copyrights:
Gray market imports and other trademarked goods, 9058
Technical amendment, 11376
Vessels in foreign and domestic trades:
Nations entitled to special tonnage tax exemptions; list—
Brazil; addition, 15301

PROPOSED RULES
Automated Export System:
Shipper's export declarations and outbound vessel manifest information; electronic transmission; cross reference to Census Bureau regulations, 7422
Customs bonded warehouses:
Inventory reports filing, 16868
Customs bonds:
Importation and entry bond conditions regarding other agency documentation requirements, 42872
Liquidated damages assessment for imported merchandise that is not admissible under Food, Drug and Cosmetic Act, 41851

Customs brokers:
Licensing and conduct, 22726, 34748
Financial and accounting procedures:
Duties, taxes, interest, and fees; expanded methods of payment, 13141
Endorsement of checks deposited by agency, 62619
Foreign trade zones; weekly entry procedure; withdrawn, 13142
Correction, 15873
Merchandise entry:
Anticounterfeiting Consumer Protection Act; Customs entry documentation, 49423, 62135
Merchandise, special classes:
Products of forced or indentured child labor; seizure and forfeiture, 62618
Organization and functions; field organization, ports of entry, etc.:
Puget Sound, WA; port limits, 61232
Vessels in foreign and domestic trades:
Foreign repairs to U.S. vessels, 19508, 29975
Vessel equipment temporarily landed for repair, 13370

NOTICES

Agency information collection activities:
Proposed collection; comment request, 11992, 11993, 11994, 12830, 12831, 12832, 12833, 12834, 12835, 14045, 14046, 14047, 14048, 18654, 18655, 18656, 18657, 30565, 30566, 30567, 43814, 44780, 44781, 44782, 48455, 48456, 56573, 56574, 56575, 56576
Automation program test:
Electronic cargo declarations, 28870
Electronic processing of quota-class apparel merchandise, 14499
Reconciliation prototype, 39187, 73121
Commercial gauger:
Approval—
Accutest Services Inc., 9216
Commodity Control Services Inc., 9217
Oil Inspections USA, Inc., 9216
Saybolt Inc., 69594
VIP Chemical, Inc., 38235
Revocation—
Bergeron, Ray A., 9217
Unimar, Inc. International, 32304
Commercial laboratory accreditations:
Approval—
Chemical & Petroleum Inspections, Inc., 33547
Coastal Gulf & International, Inc., 42426
Revocation—
Unimar, Inc. International, 32304
Country of origin marking:
Silk products and their containers, 49842
Customhouse broker license cancellation, suspension, etc.:
A&A Customs Brokerage Services, Inc., et al., 66231
C.G. Staff Companies et al., 24449
F.W. Myers & Co., Inc., 40932
Hardy, Robert W., et al.; retraction, 40060
Johnson, Lawrence G., et al.; retraction, 40932
Perroncino, John S., et al., 11531
Sterling International et al., 40060
Trevilcock, Cleopatra D., et al., 11532
Trimodal International, Inc., 23161
Urbano, John V., et al.; revocation, 66231
Wilson, Janice Carter, et al.; retraction, 66232
World Freight Forwarders, Inc., et al., 23161
Zertuche, Alfredo, Jr., et al.; cancellation, 66232
Customs bonds:
Authorized facsimile signatures and seals; approval to use, 924, 9217
Customs broker permits; user fees, 66692
Customs services fees at user fee airports, 36969
Drawback; specific manufacturing rulings and general manufacturing notices of acknowledgment, 2274
Generalized System of Preferences:
Procedures in case of expiration, 34847
International trade prototype; general test, 40643
IRS interest rates used in calculating interest on overdue accounts and refunds, 7692, 23162, 39190, 57184
Meetings:
International Trade Prototype; expansion; public briefing, 19583
Miscellaneous Trade and Technical Corrections Act of 1999; implementation:
Customs user fees; changes, 40648
Practice and procedure:
Customs Electronic Bulletin Board; Internet access, 57185
Privacy Act:
Systems of records, 14500
Reports and guidance documents; availability, etc.:
General order merchandise, etc.; damages and penalties for failure to provide notifications, take possession, etc., 14790
Senior Executive Service:
Performance Review Boards; membership, 56245
Tariff rate quotas:
Tuna fish, 15870
Uruguay Round Agreements Act (URAA):
Foreign entities violating textile transshipment and country of origin rules; list, 16781, 54067
Y2K compliance announcement, 3586

Defense Contract Audit Agency

NOTICES

Privacy Act:
Systems of records, 26947
Senior Executive Service:
Performance Review Boards; membership, 34225

Defense Department

See Air Force Department
See Army Department
See Defense Contract Audit Agency
See Defense Information Systems Agency
See Defense Logistics Agency
See Engineers Corps
See Navy Department
See Uniformed Services University of the Health Sciences

RULES

Acquisition regulations:
Antiterrorism training, 24529
Brand name or equal purchase descriptions, 55632
Buy American clauses; applicability to simplified acquisitions, 24528
Comprehensive small business subcontracting plans, 62986
Congressional Medal of Honor, 31732, 55632
Contract action reporting requirements (2000 FY), 45197
Contract actions for leased equipment, 31732
Contract administration and audit services, 61028
Contract financing; flexible progress payments method, 8731
Contract goal for small disadvantaged businesses and certain institutions of higher education, 62987
Contracts crossing fiscal years, 28109
Coordinated procedures update, 61030
Cost accounting standards administration requirements; deviations, 8726
Debarment investigation and reports, 62984
Defense contract services; improved accounting, 39430
Correction, 50872
DOD contractors; supplies and services order form; instructions update, 2600
Electronic funds transfer, 18828
Electronic publication of DFARS, 39429
Federal procurement; affirmative action reform, 52670, 52671
Foreign military sales; acquisitions, 49683
Independent research and development and bid and proposal costs for 1996 FY and beyond, 8729
Manufacturing Technology Program, 18829, 51077
Correction, 48459
Multiyear contracting, 43096
Officials not to benefit clause; formats update, 49684
Correction, 53447
Overseas use of purchase card, 56704
Correction, 58908, 63380
Para-aramid fibers and yarns, 2599, 24528
People's Republic of China, 8727
Persons convicted of fraud or other defense-contract-related felonies; employment prohibition, 14397
Correction, 32305
Purchases through other agencies, 14399
Security responsibilities; oral attestation, 45196
Short form research contract clauses, 39431
Simplified acquisition procedures, 2595
Singapore accession to World Trade Organization government procurement agreement, 8730
Single process initiative, 14398
Correction, 28875
Specifications and standards requisition, 8727
Subcontracting goals for purchases benefitting people who are blind or severely disabled, 62986
Taxpayer identification numbers and commercial and government entity codes, 43098
Correction, 46474, 51587
Technical amendments, 51074
Television-audio support activity, 8726
Weighted guidelines and performance-based payments, 61031
Work stoppage reports; DD Form 1507 use eliminated, 28109
Armed Forces vessels; uniform national discharge standards, 25126
Civilian health and medical program of uniformed services (CHAMPUS):
Corporate service providers; provider certification requirements, 11765
Eligibility requirements; revisions, 46133
Individual case management, 7084
Prosthetic devices, 45453
TRICARE program—
Active duty dependents dental plan; extension to overseas areas, 38575
Maternity care; nonavailability statement requirement, 72030
Prime enrollment procedures, 13912
Reimbursement; correction, 60671
Federal Acquisition Regulation (FAR):
Award fee determinations; review, 72448
Brand name item descriptions use, 32741
Brooks Act application, 32746

Civilian Agency Acquisition Council and Defense Acquisition Regulations Council issuances; introduction, 72414
Compensation for senior executives, 10547, 51843
Competition under multiple award task and delivery order contracts, 32746
Competitive proposals use, 51832
Conditionally accepted items, 51845
Conforming late offer treatment, 51837
Contract action reporting requirements (2000 FY),
Correction, 52670
Contract bundling, 72441
Cost accounting standards post-award notification, 51849
Cost-reimbursement architect-engineer contracts, 51844
Deobligation authority, 72444
Document availability, 72446
Electronic funds transfer, 10538
Executive Order 12933, nondisplacement of qualified workers under certain contracts, 10545
Federal procurement; affirmative action reform, 36222
Financial Management System Software Program; transition, 72445
Foreign acquisition; policies and procedures, 72416
Guam; contractor use of nonimmigrant aliens, 52672
Historically Underutilized Business Zone (HUBZone) Empowerment Contracting Program, 3196, 51830
Information technology acquisition restrictions, 32747
Interest and other financial costs, 51844
Introduction, 10530, 32740, 51827
Javits-Wagner-O'Day Act, 51833
Nondisplacement of qualified workers, 72450
Option clause consistency, 51842
Pollution control and clean air and water, 72415
Price reasonableness and commerciality determination, 51835
Professional services proposals evaluation, 51841
Recruitment costs principle, 10547
Restructuring savings repricing clause, 18827
Review of FAR representations, 10531
Correction, 30103
SBA's 8(a) Business Development Program, 32742, 72447
Small entity compliance guide, 10552, 32749, 36225, 51850, 72451
Special simplified procedures for purchases of commercial items in excess of simplified acquisition threshold, 72447
Taxpayer identification numbers, 32741
Technical amendments, 10548, 32748, 51850, 72450
Correction, 53264
Value engineering change proposals, 51846
Variation in quantity, 10538
Very small business concerns, 10535, 51829
Voluntary consensus standards (OMB Circular A-119), 51834
Waiver of cost or pricing data for subcontracts, 10544
Freedom of Information Act; implementation:, 1130
Correction, 25405
Defense Information Systems Agency and Office of Manager, National Communications System, 67166
National Reconnaissance Office, 71297
National Security Agency/Central Security Service, 71299
Personnel:
Ready Reserve screening, 72027
Privacy Act; implementation, 22784, 72928
Correction, 27693
Defense Security Service, 49660
Sexually explicit material; sale or rental on DOD property; restrictions, 6218
Vocational rehabilitation and education:
Reservists' education—
Montgomery GI Bill-Selected Reserve; educational assistance rates increase, 26297
Veterans education—
Educational assistance; advance payments and lump-sum payments, 52650
Educational assistance and benefits; claims and effective dates, 23769
Educational assistance test program; increased allowances, 44660

PROPOSED RULES

Acquisition regulations:
Anticompetitive teaming, 63002
Cargo preference-subcontracts for commercial items, 33238
Commercial items; domestic source restrictions, 49757
Contract financing payments; distribution; withdrawn, 33239
Cost accounting practices; changes; meeting, 67814
Foreign military sales customer observation of negotiations, 22825
General property, plant, and equipment; contractor reporting requirements, 39456
Information disclosure, 56724
Overseas use of purchase card, 28134, 41060
Security responsibilities; oral attestation, 14424
Streamlined payment practices, 38878
Taxpayer identification numbers and commercial and government entity codes, 2617
Uniform procurement instrument identification, 22822
Utilization of Indian organizations and Indian-owned economic enterprises, 63003
Voluntary consensus standards (OMB Circular A-119), 61056
Weighted guidelines and performance-based payments, 23814
Banks, credit unions, and other financial institutions on DoD installations; procedures, 43858
Civilian health and medical program of uniformed services (CHAMPUS):
Double coverage policy, 32451
TRICARE program—
Double coverage; third party recoveries, 56283
Family member dental plan, 66126, 69981
Retiree Dental Program; expansion of dependent eligibility, 67220
Education programs and activities receiving Federal financial assistance; nondiscrimination on basis of sex, 58568
Federal Acquisition Regulation (FAR):
Business class airfare; withdrawn, 3380
Commercial items; nongovernmental purposes, 40694
Conforming late offer treatment, 4248
Construction Industry Payment Protection Act; implementation, 72828
Contractor liability for loss of and/or damages to household goods, 7736, 40998
Contractor responsibility, labor relations costs, and costs relating to legal and other proceedings, 37360
Cost accounting standards post-award notification, 3786
Davis-Bacon Act; construction contract wage determination options, 67985
Empowerment contracting; withdrawn, 40494
Federal Supply Schedules Program; small business opportunities, 49948
Government property, meeting, 23982
Increased payment protection; withdrawn, 58282
Indian organizations and Indian-owned economic enterprises; utilization, 57964
Information technology; interagency acquisition by executive agent, 44100
Interest and other financial costs, 4760
Multiple-award contracts competition, 70158
Nondisplacement of qualified workers, 32738
Ocean transportation by U.S.-flag vessels, 37640
Option clause consistency, 3618
Pollution control and clean air and water, 26264
Progress payments and related financing policies, 6758
Recycled products and environmentally preferable services, 51656
Relocation costs, 28330
Review of award fee determinations, 24472
Semi-annual agenda, 22226, 65326
Travel costs, 27654
Veterans' employment, 67992
Yugoslavia and Afghanistan; acquisition restrictions, 67446
Financial institutions on DoD installations, 43856
Freedom of Information Act; implementation:
Defense Information Systems Agency and Office of Manager, National Communications System, 28773
Semi-annual agenda, 21132, 64286

NOTICES

Acquisition regulations:
Comprehensive small business subcontracting plans negotiation; test program, 44690
Agency information collection activities:
Proposed collection; comment request, 9982, 13407, 13549, 14216, 14887, 17350, 18885, 27623, 27760, 27968, 31825, 35632, 35992, 40578, 41398, 43173, 43174, 47487, 51100, 52776, 66459
Submission for OMB review; comment request, 4075, 5265, 8799, 9983, 13550, 13781, 15352, 15353, 16711, 18404, 23609, 24592, 25480, 26947, 29996, 31826, 31827, 32027, 32216, 34783, 37515, 40835, 42093, 43357, 44692, 44894, 46184, 46361, 46886, 54004, 54005, 55458, 55459, 56191, 59742, 61608, 61853, 63792, 69232, 69749, 71123, 73525
Arms sales notification; transmittal letter, etc., 15149, 16424, 16938, 16942, 20268, 24593, 25295, 29275, 31828, 31833, 34218, 34784, 38651, 40836, 40840, 40845, 40849, 42093, 43993, 43998, 44693, 44894, 44899, 51520, 51524, 61067, 61073, 61078, 61082, 61086, 61280, 61285, 61289, 61293, 61297, 61301, 61305, 63288, 63293, 63298, 63302, 63793, 66460
Civilian health and medical program of uniformed services (CHAMPUS):
Cancer treatment clinical trials demonstration project; expansion, 30490
DRG-based payment system (2000 FY)—
Medical and dental reimbursement rates, 61311
TRICARE/CHAMPUS; revised weights, thresholds, and per diem rates, 61090, 61853

TRICARE program—
Eligibility extension for individuals entitled to Medicare but who have not purchased Part B, 28162
Mental health rate updates; 2000 FY, 47487
Pharmacy redesign demonstration, 49775
Specialized treatment services program; regional facilities designations, 39119
Committees; establishment, renewal, termination, etc.:
Defense Policy Board Advisory Committee, 44697
Joint Military Intelligence College Board of Visitors, 72072
Courts-Martial Manual; amendments, 27761
DOD Dependent Schools, SHAPE International School, and Brussels American School; tuition waivers, 9478
Environmental statements; availability, etc.:
National Missile Defense System; deployment, 53364, 71123, 72148
Northern Mariana Islands; military training activities, 44904
Federal Acquisition Regulation (FAR):
Agency information collection activities—
Proposed collection; comment request, 6052, 6053, 6054, 6055, 6056, 6634, 6635, 9132, 18604, 24598, 26366, 26367, 26368, 38896, 59743, 68338
Submission for OMB review; comment request, 1796, 6057, 6058, 6059, 6060, 7169, 11445, 11446, 11447, 11448, 11449, 11847, 13006, 13550, 18604, 18605, 18606, 18607, 18913, 18914, 19340, 23610, 30323, 37515, 39491, 39492, 39493, 51739
Federal Activities Inventory Reform Act; implementation guidelines, 62661
Grants and cooperative agreements; availability, etc.:
Ecology and Oceanography of Harmful Algal Blooms Project, 16930
Local educational agencies program, 11450
National security education program; institutional grants, 2475
Meetings:
Armed Forces Code Committee, U.S. Court of Appeals, 29281
Ballistic Missile Defense Advisory Committee, 4399, 40579, 61609
Capabilities for Domestic Response to Terrorist Attacks Involving Weapons of Mass Destruction Advisory Panel, 30491, 45955, 66464
Defense Acquisition University Board of Visitors, 7632, 25299, 43357, 63013
Defense Intelligence Agency Joint Military Intelligence College Board of Visitors, 62661
Defense Intelligence Agency Science and Technology Advisory Board, 2475, 5266, 9983, 10996, 15956, 18405, 27763, 32028, 38657, 43358, 45955, 46361, 47489, 48897, 59743
Defense Partnership Council, 3685, 19340, 37753, 57070, 71124
Defense Policy Board Advisory Committee, 3686, 13007, 31838, 56192
Defense Retirement Board of Actuaries, 29281
Dependents' Education Advisory Council, 24598, 49776
Domestic Advisory Panel on Early Intervention and Education for Infants, Toddlers, Preschool Children, and Children with Disabilities, 13551
Early Intervention and Education for Infants, Toddlers, Preschool Children, and Children with Disabilities Domestic Advisory Panel, 57070
Education Benefits Board of Actuaries, 29281
Electron Devices Advisory Group, 11451, 11452, 20279, 20280, 31838, 31839, 45955, 45956, 56192, 56193, 61609, 73018, 73019
Gulf War chemical and biological incidents investigations; special oversight board, 9983, 29997, 32028, 48145, 51101
Healthcare Quality Initiatives Review Panel, 49166, 55459
Historical Records Declassification Advisory Panel, 10125, 48145
Kosovo C31SR Operations and Lessons Learned Task Force, 41399
Military Justice Joint Service Committee, 31839
Military Personnel Testing Advisory Committee, 7170, 38657
National Security Education Board, 23610
National Security Education Board Group of Advisors, 17350, 49167
National Security Senior Advisory Board, 14888, 15732, 34224
Nuclear Weapons Surety Joint Advisory Committee, 2475, 49776
Overseas Dependents' Schools National Advisory Panel, 13972
President's Information Technology Advisory Committee, 3686, 44002
President's Security Policy Advisory Board, 8333, 33066, 48145, 73019
Regional Security Studies Centers Board of Visitors, 40855
Science Board, 66173
Science Board task forces, 37516, 44697, 59743, 68673, 73020
Scientific Advisory Board, 6327, 24599, 27763, 40579, 42344, 51101, 53364
Strategic Command Strategic Advisory Group, 54277
Threat Reduction Advisory Committee, 13007, 13551, 32217, 59744
U.S. Strategic Command Strategic Advisory Group, 8333
United States Commission on National Security/21st Century, 51740
Vieques, PR; special panel on military operations, 37106, 38412, 40355, 42097, 45957, 47489
Wage Committee, 3069, 7632, 13551, 25480, 31839, 40579, 43358, 49776, 56193, 61091, 69232
Women in Services Advisory Committee, 4075, 10996, 44697, 52296, 61854
Privacy Act:
Systems of records, 1005, 7632, 17627, 17629, 17634, 22837, 25299, 29281, 37935, 44698, 44704, 45240, 48146, 49776, 51101, 57071, 60174, 73020
Reports and guidance documents; availability, etc.:
Global Positioning System spectrum protection; report to Congress, 47489
Senior Executive Service:
Performance Review Board; membership, 18405, 34789, 37516, 63307
Small disadvantaged businesses; price evaluation adjustment; one-year suspension, 4847
Travel per diem rates, civilian personnel; changes, 10125, 16712, 18075, 19340, 24599, 31840, 42345, 52296, 59744
U.S. Court of Appeals for Armed Forces; practice and procedure rule changes, 35633
United Kingdom; defense items; waiver of government procurement limitations, 38896

Defense Information Systems Agency

NOTICES
Senior Executive Service:
Performance Review Board; membership, 30966

Defense Logistics Agency

RULES
Acquisition regulations:
Types of contracts, 41834
Defense contracting:
Wildfire Suppression Aircraft Transfer Act of 1996; implementation, 29227
NOTICES
Grants and cooperative agreements; availability, etc.:
Procurement technical assistance centers, 5266, 13176
Privacy Act:
Computer matching programs, 3687, 5641, 13974, 16430, 29006
Systems of records, 17642, 24616, 25310, 27238, 29008, 29285, 29289, 30494, 37518, 37941, 38661, 41399, 42100, 42101, 46888, 47778, 48146, 49780, 51103, 51104, 51109, 51110, 56198, 60180
Senior Executive Service:
Performance Review Board; membership, 26953

Defense Nuclear Facilities Safety Board

RULES
Freedom of Information Act; implementation:
Fee schedule, 31115
NOTICES
Meetings; Sunshine Act, 23824, 44512, 49470, 66903, 72073
Recommendations:
Fissionable material called "pits"; safe storage, 46894

Delaware River Basin Commission

RULES
Groundwater protected area in Pennsylvania:
Numerical ground water withdrawal limits for subbasins; establishment, 35566
PROPOSED RULES
Ground water protected area in Pennsylvania:
Numerical ground water withdrawal limits for subbasins; establishment, 1763
NOTICES
Hearings, 8335
Meetings and hearings, 3069, 10280, 19750, 32217, 43678, 51295, 56774, 67891

Denali Commission

NOTICES
Work plan for 1999 and 2000 FYs, 40581
Work plan for 2001 FY, 61091

Drug Enforcement Administration

RULES
Comprehensive Methamphetamine Control Act of 1996; implementation:
Pseudoephedrine and phenylpropanolamine drug products; distributors; chemical registration temporary exemption, 40516
Schedules of controlled substances:
Ketamine; placement into Schedule III, 37673
Correction, 39560
Modafinil; placement into Schedule IV, 4050

Synthetic dronabinol; placement into Schedule III, 35928
Correction, 42432
Zaleplon; placement into Schedule IV, 49982

PROPOSED RULES
List I chemical manufacturers, distributors, importers, and exporters; registration:
Registration and reregistration fees, 67216
Correction, 70316
Records, reports, and exports of listed chemicals:
Chemical mixtures that contain regulated chemicals, 7144
Schedules of controlled substances:
Ketamine; placement into Schedule III, 17299
Withdrawn, 17298
Zalepon; placement into Schedule IV, 24094
Correction, 25405

NOTICES
Comprehensive Methamphetamine Control Act of 1996; implementation:
Chemicals, products, materials, and equipment used in clandestine production of controlled substances or listed chemicals; special surveillance list, 25910, 50541
Reports and guidance documents; availability, etc.:
Year 2000 (Y2K) contingency plans, 69548
Schedules of controlled substances; production quotas:
Schedule I—
1999 aggregate, 29358, 56366, 58131
1999 proposed aggregate, 45566
2000 aggregate, 72686
2000 proposed aggregate, 56809, 60264
Schedule II—
1999 aggregate, 29358, 45566, 46955, 56366, 58131
1999 proposed aggregate, 45566
2000 aggregate, 72686
2000 proposed aggregate, 56809, 60264
Applications, hearings, determinations, etc.:
Akorn Manufacturing Inc., 5677
Alfa Chemical, 31289
American Radiolabeled Chemicals, Inc., 36716, 55487
Ansys Diagnostics, Inc., 15803
Applied Science Labs, Inc., 3718, 34825, 36716, 55488
Arenol Corp., 30358
B.I. Chemicals, Inc., 24677, 46953
Beck, Mark L., D.D.S., 40899
Bill Lloyd Drug, 1823
Binette, Mark J., M.D., 42977
Bonds Discount Pharmacy, 25906
Burt, Joseph M., M.D., 25907
Cadiz Thrift-T Drug, Inc., 15803
Calbiochem-Novabiochem Corp., 41969, 55489
Cambridge Isotope Lab, 56225
Cappiello, Rafael, M.D., 42981
Cauldron Process Chemistry, 181, 24678
Cavanagh, James G., M.D., 73586
Cedarburg Laboratories, Inc., 56225
Celgene Corp., 6681, 72678
Chancellor, Robert S., M.D., 42981
Chattem Chemicals, Inc., 30359, 31295, 55489
Chestnut, Wendell L., M.D., 5313
Chiragene, Inc., 6913, 10724, 34825, 41969, 56225, 60226
Chirex Cauldron, 56226
Chomiak, Bryant D., M.D., 42982
Church of the Living Tree, 18056
City Drug Co., 59212
Conway, Jimmy H., Jr., M.D., 32271
Damocles1, 36717
Daniel Family Pharmacy, 5314
Dietz, Michael W., D.D.S., 15805
Dupont Pharmaceuticals, 24678, 42983
Eli-Elsohly Laboratories, Inc., 29358
Ethical Nutritionals, LLC, 18056
Fort Dodge Laboratories, Inc., 34680, 55489
Funches, Anthony D., 14267
Ganes Chemicals, Inc., 10724, 36717
Glaxo Wellcome Inc., 6681, 56226
Goltz, Jeffrey I., M.D., 33516
Guilford Pharmaceuticals, Inc., 181, 45564, 72678
Halil, Saihb S., M.D., 33319
Harline, Wesley G., M.D., 72678
Harrison, John Robert, M.D., 33516
High Standard Products, 18057
Hill, Lawrence C., M.D., 30060
Hoffmann-LaRoche, Inc., 5677
Irix Pharmaceuticals, Inc., 15807, 55490
Isotec, Inc., 6681, 25073
ISP Freetown Acquisition, Corp., 45564
ISP Freetown Fine Chemicals Inc., 43224, 54356, 59214
Jackson, Frank D., M.D., 49506
Johnson Matthey, Inc., 5678, 15807, 17415, 34681, 67936
Kinney, Roger Lee, M.D., 42983
KK Pharmacy, 49507
Knoll Pharmaceutical Co., 181, 15808, 72685
LaJevic, James C., D.M.D., 55962
Lawson & Associates, 42986
Leslie, Robert A., M.D., 25908
Levitt, William D., D.O., 49822
Lifepoint, Inc., 56227
Lilly del Caribe, Inc., 15808, 34681
Lipomed, Inc., 17416, 46954
Lonza Riverside, 6682, 9541, 28213, 34681
Los Angeles Cannabis Resources Center, Inc., 31295
Mallinckrodt Chemical, Inc., 6682, 15808, 22645, 23114, 34682, 46954
Medeva Pharmaceuticals CA, Inc., 5678, 9541, 45565, 72685
Melgarejo, Pablo E., M.D., 30063
Morton Grove Pharmaceuticals, Inc., 45565
Musselman, Bernard C., M.D., 55965
National Center for Development of Natural Products, 60227
Neil Laboratories, Inc., 30063
Neujahr, Theodore A., D.V.M., 72362
Norac Co., Inc., 60227
Noramco, Inc., 28214
Noramco of Delaware, Inc., 15809, 24679, 42987
Novartis Pharmaceuticals Corp., 5678, 9542, 34682, 49510
NVE Pharmaceuticals, Inc., 59215
Nycomed, Inc., 15809, 56227
Orpharm, Inc., 5679, 24679
Patterson, Michael A., M.D., 73587
Pettigrew Rexall Drugs, 8855, 54356
Pharmacia & Upjohn Co., 6682, 56227
Pierson, Jacqueline Lee, et al., 14269
Pine, Michael J., D.D.S., 33318
Polaroid Corp., 72686
Pressure Chemical Co., 72686
Prior, William Franklin, Jr., M.D., 15806
PRODIM, 15809
Radian International LLC, 10725, 30359, 34825, 52530
Reaves, Leonard E., III, M.D., 17416, 19552
Research Biochemicals, L.P., 5679, 28214, 45565
Research Triangle Institute, 28214, 28215, 43225, 54357
Rhoden, Vincent G., D.P.M., 42987
Roberts Laboratories, Inc., 17417, 36717
Roche Diagnostics Corp., 36718, 73074
Roxane Laboratories, Inc., 15810, 56227
RX Returns, Inc., 52531
Saculla, Francois J., M.D., 14769
Saxton, Paul W., D.O., 25073
Shohayeb, Ahmed A., M.D., 33321
Shultice, Robert W., M.D., 42988
Sigma Aldrich Research Biochemicals, Inc., 10725, 25080, 52538, 60227
Sigma Chemical Co., 28215, 43225
Sketch, Clarence J., D.D.S., 42988
Stepan Co., 22645, 22646, 34682, 42989
Stoermer, Dietrich A., M.D., 42990
Taro Pharmaceuticals U.S.A., Inc., 15811
Thomas, George, PA-C, 15811
Wildlife Laboratories, Inc., 182, 17417
Wodka, Richard M., M.D., 42991
Yi Heng Enterprises Development Co. et al., 2234

Economic Analysis Bureau

RULES
International services surveys:
BE-80; benchmark survey of financial services transactions between U.S. financial services providers and unaffiliated foreign persons, 59119
Foreign direct investments in U.S.—
Annual survey (Form BE-15); exemption level, 10387
U.S. direct investments abroad—
BE-10; benchmark survey-1999; reporting requirements, 67716

PROPOSED RULES
International services surveys:
BE-80; benchmark survey of financial services transactions between U.S. financial services providers and unaffiliated foreign persons, 37049
Foreign direct investments in U.S.—
Annual survey (Form BE-15); exemption level, 2454
U.S. direct investments abroad—
BE-10; benchmark survey-1999; reporting requirements, 48568

NOTICES
Agency information collection activities:
Proposed collection; comment request, 43144
Committees; establishment, renewal, termination, etc.:
Advisory Committee, 40816

Economic Development Administration

RULES
Economic Development Administration Reform Act of 1998; implementation, 5348, 69868
Disaster grant rate eligibility requirements, 32974

NOTICES
Agency information collection activities:
Submission for OMB review; comment request, 66878
Grants and cooperative agreements; availability, etc.:
Alaskan salmon fishing industry; trade adjustment assistance, 7054
Disaster recovery activities; economic development assistance program, 7050
Economic development assistance programs; unemployment and underemployment in economically depressed areas, etc., 9222, 19250
National Technical Assistance Projects, 23978

National Technical Assistance, Training, Research, and Evaluation projects, 29194
Senior Executive Service:
Performance Review Board; membership, 51511
Trade adjustment assistance eligibility determination petitions:
Art-Craft Optical Co., Inc., et al., 28157
Chicago Dial Indicator Co. et al., 33048
Clarksburg Casket Co. et al., 68078
Electro-Chem Etching Co., Inc., et al., 5022
Novtex, Inc., et al., 14858
P.C. Boards, Inc., et al., 11437
Pikes Peak Greenhouses, Inc., et al., 22597

Economic Research Service

RULES
Organization, functions, and authority delegations, 40735

NOTICES
Agency information collection activities:
Proposed collection; comment request, 2168, 24130, 37494

Economics and Statistics Administration

NOTICES
Committees; establishment, renewal, termination, etc.:
2000 Census Advisory Committee, 25274, 67842
Meetings:
2000 Census Advisory Committee, 4840, 9126, 28158, 61248
African American Population Census Advisory Committee, 9126
American Indian and Alaska Native Populations Census Advisory Committee, 9126
Asian and Pacific Island Populations Census Advisory Committee, 9126
Hispanic Population Census Advisory Committee, 9126
Professional Associations Census Advisory Committee, 9126
Senior Executive Service:
Performance Review Board; membership, 47761

Education Department

RULES
Elementary and secondary education:
State-administered programs; charter schools funding, 71964
Grants and agreements with higher education institutions, hospitals, and other non-profit organizations, etc.; OMB circulars applicability, 50390
Postsecondary education:
Federal Family Education Loan Program, 57528, 58622, 58938, 59016
Corrections and technical amendments, 18974
Federal Perkins Loan Program, 57528, 58298
Gaining Early Awareness and Readiness for Undergraduate Programs, 10184
Graduate assistance in areas of national need, 13486
International Education Programs, 7738
Jacob K. Javits fellowship program, 3198
Preparing Tomorrow's Teachers to Use Technology Program, 72802
Secretary's recognition of accrediting agencies, 56612
Strengthening Institutions Program and Developing Hispanic-Serving Institutions Program, 70146
Student assistance general provisions, 59016
Federal Perkins Loan Program et al., 57356, 58284
Institutional and financial assistance information disclosure, 59060
Loan default reduction and prevention measures, 58974
Student financial assistance programs; institutional eligibility, 58608
Teacher Quality Enhancement Grants Program, 42837
William D. Ford Federal Direct Loan Program, 29182, 46252, 57960, 58938, 59016
Privacy Act; implementation, 31066
Special education and rehabilitative services:
Personnel Preparation Program to Improve Services and Results for Children with Disabilities, 69138
Projects with Industry Program, 48052
State assistance for education of children with disabilities program and early intervention program for infants and toddlers with disabilities, 12406, 24862
Correction, 34048

PROPOSED RULES
Elementary and secondary education:
Safe and Drug-Free Schools and Communities Act Native Hawaiian Program, 54254
State-administered programs; charter schools funding, 27152
Family educational rights and privacy:
Amendments, 29532
Postsecondary education:
Federal Family Education Loan Program, 42176, 43024, 43428
Federal Pell Grant Program, 42206
Federal Perkins Loan Program, 41232, 42206
Federal Supplemental Education Opportunity Grant Program, 42206
Federal Work-Study Program, 42206
Gaining Early Awareness and Readiness for Undergraduate Programs (GEAR UP) Program, 71552
Negotiated rulemaking committee; establishment and meetings, 35105, 39109
Higher Education Act of 1965, as amended; Title IV program authorizations; outreach to customers and partners for advice and recommendations on review, 46628
Higher Education Act—
Negotiated rulemaking committees on issues under Title IV; intent to establishment, 73458
Preparing Tomorrow's Teachers to Use Technology Program, 57288
Secretary's recognition of accrediting agencies, 34466
Student assistance general provisions, 38504, 41752, 42206, 43582
Student financial assistance programs; institutional eligibility, 38272
Teacher Quality Enhancement Grants Program, 27404, 60632
William D. Ford Federal Direct Loan Program, 32358, 43428
Semi-annual agenda, 21166, 64320
Special education and rehabilitative services:
Infants and toddlers with disabilities early intervention program; advice and recommendations request, 12674

NOTICES
Administrative Law Judges Office hearings:
Claim compromises—
Puerto Rico Education Department, 69516
Agency information collection activities:
Proposed collection; comment request, 484, 2199, 3286, 3287, 5267, 6636, 6637, 6882, 7171, 7633, 8550, 8551, 9134, 9481, 9482, 10452, 11454, 12292, 13007, 13008, 13176, 13177, 13413, 13788, 13976, 14306, 15153, 15354, 15355, 15733, 16431, 17149, 18608, 19751, 23285, 24139, 26738, 27764, 27969, 28164, 28165, 28454, 29852, 29998, 30502, 32218, 32219, 33275, 34636, 36674, 36859, 36860, 37754, 37946, 39495, 40855, 41403, 41919, 42109, 42110, 42350, 44002, 44909, 47779, 48608, 49470, 50063, 50499, 50796, 51113, 52303, 52493, 55462, 55463, 59171, 59750, 61317, 61614, 62177, 66465, 68091, 68339, 69005, 69233, 70698, 70699, 72073, 72074, 73021
Submission for OMB review; comment request, 484, 1181, 1605, 1796, 4077, 4641, 5037, 5038, 6062, 7172, 7634, 7862, 7863, 8551, 9134, 9322, 9483, 10131, 10281, 10652, 10997, 12293, 13976, 15356, 15734, 19982, 22853, 23286, 24627, 25027, 25876, 26953, 28454, 29998, 30324, 30503, 31199, 32029, 33275, 33473, 34637, 36861, 37107, 37754, 38186, 38665, 40356, 40855, 41097, 41919, 42110, 42350, 44002, 44911, 45244, 46187, 46362, 46363, 46661, 46896, 47178, 48389, 48609, 49786, 50063, 50796, 51113, 51527, 51963, 52303, 53668, 55259, 55464, 57443, 61317, 62178, 63307, 65688, 66615, 66904, 67892, 67893, 68340, 69006, 69516, 69749, 71129, 71442, 71443, 72654
American Indian and Alaska Native education; self-nominations for comprehensive Federal technical assistance service, 54622
Approved ability-to-benefit tests and passing scores; expansion for students with disabilities, 24246
Committees; establishment, renewal, termination, etc.:
Institutional Quality and Integrity National Advisory Committee, 28810, 30103
National Commission on Mathematics and Science Teaching for 21st Century, 13977
National Institute on Disability and Rehabilitation Research standing panels; peer reviewers, 22950
National Research Centers, 10076
School-to-Work Opportunities Advisory Council, 67894
Web-Based Education Commission, 4849
Elementary and secondary education:
Elementary and Secondary Education Act—
Waivers, 31199, 51528
Grantback arrangements; award of funds:
Connecticut, 27969
Ohio, 54444
Grants and cooperative agreements; availability, etc.:
21st Century Community Learning Centers Program, 71264

Bilingual education and minority languages affairs—
Bilingual training for all teachers, 15094, 18005
Career ladder program, 4214, 71568
Comprehensive school program, 238, 63112
Field-Initiated Research Program, 19410
Program Development and Implementation Program, 270, 62946, 69233, 71129
Program enhancement projects, 298
State grant program, 8448, 72832
Systemwide improvement program, 206
Teachers, administrators, and other educational personnel; professional development program, 4180, 73862
Centers for independent living program, 10131
Community Technology Centers Program, 19519, 22954
Direct grant and fellowship programs; preparation and submission by applicants adversely affected by Hurricane Floyd, 53568
Educational research and improvement—
Field-Initiated Studies Education Research Program, 61198
Model Professional Development National Awards Program, 56248
National Research Institutes' Field-Initiated Studies Research Program, 10652
Partnerships in Character Education Pilot Projects, 68928
Visiting Scholars Fellowship Program, 55606
Elementary and secondary education—
Advanced Placement Incentive Program, 12154, 35993
Alaska Native direct grant programs, 4078
Even Start Family Literacy Program; federally recognized Indian tribes and tribal organizations, 7430
Foreign language assistance program; local educational agencies, 2360
Foreign language assistance program; State educational agencies, 2387
Native Hawaiian Curriculum Development, Teacher Training and Recruitment Program, 16715, 16716, 16718
Safe and Drug-Free Schools and Communities National Programs, 18544, 18546, 19347, 32364, 32366, 33853
Safe Schools/Healthy Students Initiative, 15906, 15909, 29010, 31684
School violence prevention and early childhood development activities, 5839
School violence prevention programs, 27590
Emergency immigrant education program, 3492
English Literacy and Civics Education Program, 62920
Even Start Statewide Family Literacy Initiative, 9228, 9229, 34225
Federal Work-Study Programs, 41920
Waivers, 27243
Fulbright-Hays Faculty Research Abroad Fellowship Program, etc., 42679
Hispanic-Serving Institutions Program, 348, 24928
Impact aid program, 4400
Indian education programs—
Indian children and professional development, 38187
Strengthening Institutions Program et al., 11752, 73525, 73527
Individuals with disabilities—
Migrant and seasonal farmworkers; vocational rehabilitation service projects program, 47179
Recreational programs, 12802
Various special education programs, 1712
Institute for International Public Policy Program, 15280
International Research and Studies Program; annual report publication, 8336
Jacob K. Javits fellowship program, 3200
Magnet schools assistance; innovative programs, 2110
Minority Science and Engineering Improvement Program, 6637
Model Professional Development National Awards Program, 40856
National Assessment of Educational Progress Secondary Analysis Program, 62944
National Clearinghouse of Rehabilitation Training Materials Program, 55702
National Institute on Disability and Rehabilitation Research—
Assistive Technology Act Technical Assistance Program, 37364
Disability and Rehabilitation Research Projects and Centers Program, 342, 2730, 4936, 9422, 11748, 13632, 13637, 16528, 16532, 18992, 18995, 23988, 23993, 24451, 29190, 29191, 29528, 47779, 61468, 70956
Long-range plan (1999-2004 FYs), 45744, 68576
Research Fellowship Program et al., 38248
Spinal Cord Injuries Program, 69154
National Research Institutes' field-initiated studies program, 4401
National Resource Centers and Foreign Language and Area Studies Fellowships Programs; technical assistance workshop, 6638
Native Hawaiian Curriculum Development, Teacher Training and Recruitment Program, 38808
Native Hawaiian Family-Based Education Centers Program, 16718, 38806
Parental Assistance Program, 15608
Postsecondary education—
Alcohol and Other Drug Prevention Models on College Campuses, 34638
American Overseas Research Centers Program, 45518
Business and International Education Program, 45517
Child Care Access Means Parents in School Program, 11455, 11848
Distance Education Demonstration Program, 5704, 6062
Federal Pell Grant Program, 41704
Federal TRIO Programs, 51114
Gaining Early Awareness and Readiness for Undergraduate Programs, 10190, 17351
Graduate Assistance in Areas of National Need Program, 32487, 36862
Higher education collaboration between U.S. and European Community, 4254
Improvement fund, 13009, 54278, 70226, 73529
International Research and Studies Program, 46896
Jacob K. Javits Fellowship Program, 45517
Learning anytime anywhere partnerships, 4026
Leveraging Educational Assistance Partnership Program, 7732
National Resource Centers Program and Foreign Language and Area Studies Fellowships Program, 45244
Preparing Tomorrow's Teachers to Use Technology Program, 14889, 72456, 72805
Quality higher education for students with disabilities; demonstration projects, 10998, 13415, 13490
Teacher Quality Enhancement Programs, 6140, 13789
Technological innovation and cooperation for foreign information access program, 4178
TRIO Dissemination Partnership Program, 27650
Undergraduate International Studies and Foreign Language Program, 45246
Work-Colleges Program, 13552
Projects with Industry Program, 43680
Public Charter Schools Program, 18887
Public education-equity assistance center program; desegregation, 1182
Reading Excellence Program, 16574, 27244

Special education and rehabilitative services—
American Indians with disabilities; vocational rehabilitation service projects, 57081
Centers for independent living program, etc., 2958
Children with disabilities; services and results improvement, 10352, 28674
Children with disabilities programs, 47310, 54279
Disability and Rehabilitation Research Projects and Centers Program, 29529
Individuals with disabilities; technology and media services program, 70982
Individuals with disabilities; various special education programs, 352
Individuals with mental or physical disabilities receiving public support; employment opportunities, 1183, 10998
Interpreters for individuals who are deaf or hard of hearing and individuals who are deaf-blind; training program, 25140, 48068, 48072
Parents of Children with Disabilities Training and Information Program, 14556, 18548
Rehabilitation and other services for individuals with disabilities; special demonstration program, 46897, 70228
Rehabilitation Continuing Education Programs, 40583, 49788
Rehabilitation Long-Term Training Program, 40581, 40584, 40585
Rehabilitation Short-Term Training Program, 57352
State Program Improvement Program, 45122
State Vocational Rehabilitation Unit In-Service Training Program, 56775
Traditionally underserved populations; capacity building, 4401
Training and information for parents of children with disabilities program, 31068, 31071
Star schools program, 3804
Strengthening Institutions Program et al., 348, 6178, 24140
Technology Innovation Challenge Program, 14223
Undergraduate International Studies and Foreign Language Program et al., 7742
Underground Railroad Educational and Cultural Program, 30210
Vocational and adult education—
English Literacy and Civics Education Demonstration Program, 69150
Nationa Research Centers, 27410
Women's Educational Equity Act Program, 73376
Meetings:
Education Statistics Advisory Council, 25027, 55464
Federal Interagency Coordinating Council, 5647, 24374, 47179, 66616
Foreign Medical Education and Accreditation National Committee, 4849, 42111
Indian Education National Advisory Council, 10282, 53368
Institutional Quality and Integrity National Advisory Committee, 13415, 52777, 56841
National Assessment Governing Board, 8337, 9323, 12156, 14224, 19140, 19752, 25028, 30966, 40356, 60185
National Commission on Mathematics and Science Teaching for 21st Century, 47490, 48897, 60430
National Educational Research Policy and Priorities Board, 8552, 15958, 29298, 47180, 70699
Postsecondary Education Improvement Fund National Board, 6883, 30966, 50064
President's Advisory Board on Tribal Colleges and Universities, 37108
President's Advisory Commission on Educational Excellence for Hispanic Americans, 2476, 28455, 48390
President's Board of Advisors on Historically Black Colleges and Universities, 3934
Regional Educational Laboratory Program, 52778
School-to-Work Opportunities Advisory Council, 62662
Student Financial Assistance Advisory Committee, 2200, 16432, 54876
Web-Based Education Commission, 60186
Nationally recognized accrediting agencies and State approval agencies; list, 51529
Postsecondary education:
Accrediting agencies and State approval agencies for vocational and nurse education institutions; national recognition, 6882, 30967
Federal Family Education Loan Program, 23287
Federal need analysis methodology for 2000-2001 award year, 29512, 32103, 73022
Interest rates, 39495, 57524
Voluntary flexible agreements; participation, 40859
Federal Pell Grant Program—
Federal need analysis methodology for 2000-2001 award year, 29512, 32103, 73022
Federal Perkins Loan Program—
Federal need analysis methodology for 2000-2001 award year, 29512, 32103, 73022
Fiscal operations report and application; filing closing date, 47492
Participation approval applications; filing closing date, 70700
Underuse of funds; allocation reduction waiver request; closing date, 47491
Federal Supplemental Educational Opportunity Grant Loan Program—
Federal need analysis methodology for 2000-2001 award year, 29512, 32103, 73022
Fiscal operations report and applications; filing closing date, 47492
Participation approval applications; filing closing date, 70700
Underuse of funds; allocation reduction waiver request; closing date, 47491
Federal Work-Study Program—
Federal need analysis methodology for 2000-2001 award year, 29512, 32103, 73022
Fiscal operations report and application; filing closing date, 47492
Participation approval applications; filing closing date, 70700
Underuse of funds; allocation reduction waiver request; closing date, 47491
National Direct and Federal Perkins Student Loan Programs; Directory of Designated Low-Income Schools; teacher cancellation benefits; availability, 29526
William D. Ford Federal Direct Loan Program, 23287, 36542, 41404
Federal need analysis methodology for 2000-2001 award year, 29512, 32103
Interest rates, 39495, 57524
Loan records and promissory notes; submission deadline, 36748
Privacy Act:
Computer matching programs, 73023
Systems of records, 29298, 30106, 72384
Reports and guidance documents; availability, etc.:
National Assessment of Educational Progress; Design 2000-2010 and voluntary National testing in 4th grade reading and 8th grade mathematics, 27520
Senior Executive Service:
Performance Review Board; membership, 47493
Special education and rehabilitative services:
Blind vending facilities under Randolph-Sheppard Act—
Arbitration panel decisions, 7635, 9984, 32030, 32031, 32219, 32220, 70228, 70229
Individuals with Disabilities Education Act (IDEA)—
Correspondence; quarterly list, 6768, 56646
State educational agencies; submission of expenditure and revenue data, etc., 4642
Vocational and adult education:
Carl D. Perkins Vocational and Technical Education Act et al.; implementation, 7985
Workforce Investment Act; implementation, 7984

Electronic Commerce Advisory Commission

NOTICES
Federal, State, local, and international taxation and tariff treatment of Internet transactions; comment request, 44183
Meetings, 30958, 44183, 46336
State and local taxation of Internet transactions and electronic commerce; proposals request; and meeting, 55894

Emergency Oil and Gas Guaranteed Loan Board

RULES
Emergency Oil and Gas Guaranteed Loan Program; implementation, 57946
National Environmental Policy Act; implementation:
Loan guarantee decisions; information availability, 72022
NOTICES
Meetings:
Program operations, 49168

Emergency Steel Guarantee Loan Board

RULES
Emergency Steel Guarantee Loan Program; implementation, 57932
National Environmental Policy Act; implementation:
Loan guarantee decisions; information availability, 72019
NOTICES
Meetings:
Program operations, 49168

Employment and Training Administration

RULES
Aliens:
Nonimmigrant agricultural workers; temporary employment; labor certification process; administrative measures to improve program performance, 34958
Workforce Investment Act; implementation:
Job training system reform, 18662
PROPOSED RULES
Birth and adoption unemployment compensation, 67972

Correction, 71346
Nonimmigrants on H-1B visas employed in specialty occupations and as fashion models; labor condition applications and employer requirements, 628
Wage recordkeeping requirements, 5725

NOTICES
Adjustment assistance:
84 Mining Co. et al., 6914
ABB Vetco Gray, Inc., 69036
Acordis Cellulosic Fibers, Inc., 41466
Acorn Products Co., Inc., 69039
Action West, 6915
Advanced Energy Industries, Inc., 25367
Agip Petroleum Co., 10323
Ainge Enterprises, Inc., 15172
Alliance Leathers, Inc., 60232
American Cabinetry, 35186
American Fracmaster, 27297
American Silicon Technologies, 40046
American Smelting & Refinery Co., 16755
Amoco et al., 16755
Amphenol Corp. et al., 3718
AMP Inc., 44540
Anitec Image Corp., 3722
Ansewn Shoe Co., 36043
ARCO Exploration & Production Technology, 24417, 33523
Arrow Ace Die Cutting Co., Inc., 69039
Arrow Automotive Industries, 47521, 72102
Ashland Specialty Chem. et al., 37168
ASM America, Inc., et al., 15173
Auburn Sportswear Co. et al., 2677
Baker Atlas, 29890
Baker Atlas et al., 8126
Baker Hughes Inteq, 24417, 29891
Baker Oil Tools, 10323, 23115
Banko Petroleum Management, Inc., 47522
Baroid Drilling Fluids, 24418
Bayer Corp., 52543
Beartrack Mine et al., 36923
Becton Dickinson, 10323
Bernstein & Sons Shirt Corp., 32274
Bethlehem Steel Corp., 8127
BJ Services, 6915
BJ Services Co., USA, 6915
BJ Services, Inc., 6915
Blanch, 38922
Blount, Inc., et al., 55749
Blue Fish Clothing, Inc., 61940
Boeing Co., 16755, 36924
Boise Cascade Corp., 43726
Border Apparel Laundry, Inc., 60232
Boston Precision Parts Co. et al., 27810
BP/Amoco et al., 24418
Braeburn Alloy Steel, Inc., 25367
Branch Cheese, Suputo Cheese USA, 32277
Breed Tech/Mortion Bendix et al., 25367
Broughton Operating Corp., 43726
Brunswick Bicycles et al., 69039
Buckeye Inc., 15174, 23115, 28525
Buffalo Color Corp., 65727
Burlington Industries, Inc., 51142
Business Products and Services, 61940
Buster Brown Apparel, Inc., 23115, 25368
Butch Spurlin Mud Consulting, 47522
Camp-Hill Corp., 29891, 71501
Camp Sports, Inc., et al., 10323
Camptown Togs, Inc., 3719
Capco, Inc., 28526
Capco, Inc., et al., 16756
Carhartt, Inc., 43726, 69035
Cascade Steel Rolling Mills, Inc., 15174
Caza Drilling, Inc., 3719, 15174
Celanese Acetate, 13037
Chahta Enterprise, 55753
Chapman Services, 43727
Chevron U.S.A. Production Co., 61940
Clarks Companies, N.A., 57656
Cliff's Drilling, 41466
Clover Trimmings, Inc., et al., 29892
Coach Leatherware Corp., 29892
Coastal Management Corp., 10024
Cobre Mining Co., 39528, 41467
Coeur Rochester, Inc., et al., 38922
Computalog U.S.A., Inc., 23116
Computalog Wireline Services, 9356, 36924
Conoco, Inc., 72102
Consolidated Coal Co., 33523, 40046
Consolidated Papers, Inc., 51790, 60229
Contract Apparel, Inc., 60233
Cooper Cameron Corp., 1240
Cooper Tools, 49240
Copper Range Co., 67596
Corning, Inc., 47522
Crouse-Hinds Division of Cooper Industries, 72106
CTS of Bentonville, 6915
D&E Wood Products, Inc., 69035, 69040
Damacus Steel Casting Co., 65727
Dan River, Inc., 6916
Dart Energy Corp., 61941
Dawson Production, 33523
Day-Timers, Inc., 37169
Delta Apparel Co., Inc., et al., 39529
Diversified Trucking Corp., 51143
Don-Nan Machine & Manufacturing, 43727
Donnkenny Apparel, Inc., 4713, 16482
Dos Cuervos Enterprises et al., 56229
Double EE Service, Inc., 23116
Dresser Oil Tools, 1239, 34682
Dupont Corp. et al., 9353
Dupont Newport et al., 38920
Dynegy, Inc., 51790
E.I. DuPont de Nemours Performance Coatings, 34683
Eagle Geophysical, Inc., et al., 65727
Eagle Ottawa, 60233
Eagle Ottawa Leather Co., 72693
Eaton Corp., 44540
Electronic Components & Systems, Inc., 8128
Emhart Glass Machinery, 27297
Emhart Glass Machinery, et al., 27297
Energizer Power Systems, 71501
Equity Oil Co., 16757
EXOLON-ESK Co., 24418
F&R Fashions et al., 28526
F.W.A.-J.S.M. Drilling Co., 13037, 41467
Fabric Resources International, Ltd., et al., 67593
Fairfield Industries Inc., 41467
Fairfield Machine et al., 51790
Fashionland, Inc., 25369
Fashions Apparel, Inc., 71502
FCI Electronics, 13037
Fellowes Manufacturing Co., 32275
Fina Oil & Chemical Co., 47522, 51143
FirstMiss Steel, Inc., 22650, 27813
Florida Coast Paper Co., L.L.C., 33524
Forstmann & Co., Inc., 3720
Fort James Corp., 41467, 65726
Fred P. Saunders Co., 72103
Fruit of the Loom, 9356
Funtime Sportswear, Inc., 51143
FWA Drilling Co., Inc., 60233
Garden State Tannery et al., 2678
GE Lighting, 6916
General Electric Co., 23116, 43727
General Electric Co. et al., 57657
Geneva Steel, 6916, 15174, 15175
Georgia Pacific Corp., 54911
Georgia Pacific Corp. et al., 65728
Gerber Childrenswear et al., 33524
Gesco International, 10324
GL&V/Black Clawson-Kennedy, 8128
Glenoit Corp., 65728
Golden Sunlight Mines, Inc., 65729
Good Lad Co., 39529
Goodyear Tire & Rubber Co., 49240
Gould Electronics, Inc., 32894
Grand Rapids Die Cast, 65729, 69040
Grant Geophysical Corp., 57658
Great Northern Paper, 17015
Green Garden Co., 39529
Grey Wolf, Inc., 38923
Guilford Fibers, Inc., 24419, 32275
Guilford Mills, Inc., 24419, 25369
Guilford of Maine, 47523
Gulf States Steel, Inc., 16483
H.B.&R., Inc. et al., 52543
H.M.C. Fashions Coat, Inc., 28527
Halliburton Energy Services, 13038, 60233
Hamilton Sundstrand Electronics, 61941
Harrison Alloys, Inc., 60234
Harsco Corp., 4714
Heckett Multiserv, 15175
Hempfield Foundries et al., 72103
Herald Handbag Manufacturing Co., 10324
Hevi-Duty Electric et al., 43722
Hoke, Inc., et al., 49240
Hooper Trucking Co., 6917
Horner Flooring Co., Inc., 47523
Houston Atlas, Inc., 10324
Huber Lace & Embroidery Inc., 4714
Hudson ICS, 16757
Huffy Bicycle Co., 72104
IEC Edinburg, 13038
Inland Production Co. et al., 9357
Inland Resources, 9357
Inspector's Corp. et al., 41467
Intel Corp. et al., 63339
International Mill Service, 41468
International Paper Corp., 27813, 40046
International Playing et al., 51143
International Service Group, Home Furnishing Division, 51144
International Wire Group, 32275
Interplast Universal Industries, 72104
Invensys Appliance Controls, 72104
Ithaca Industries, Inc., 32894
Jahmpasa USA, Inc., 43727
Jasper Textiles, Inc., 47523
Jencraft Corp., 47523
Jockey International, 71502
Johansen Brothers Shoe Co., Inc., 44541
John Deere Consumer Products, 4714
Johnson & Johnson et al., 56230
Johnson & Johnson Medical, Inc., 23116, 41468
Johnson & Johnson Medical, Inc., et al., 44541
JRF Enterprises, 1239
KCS Mountain Resources, Inc., 36925
KCS Resources, Inc., et al., 34683
Keepshapes, Inc., 69040
Kellwood Co., 15175
Kelly Springfield Tire et al., 15175
Kentucky Apparel LLP, 15177
Kevlaur Industries, Inc., 1239
Key Energy Drilling, Inc., 27299
Key Energy Services, Inc., 24419
Kimberly-Clark Corp., 69036, 69041
King Manufacturing Co., Inc., 60234
Knoedler Manufacturers, Inc., 10325
Koh-I-Noor, Inc., 47524
Kopfman & McGinnis, Inc., et al., 8128
Koppel Steel Corp., 13038
L&S Dress Co., Inc., 2679
Lady Carol Dresses, 43727
Lambda Electronics, Inc., 38923

Lapine Forestry Service et al., 54911
Lear Corp., 69041
Lee Textile, Inc., 38923
Lehigh Portland Cement, 25369
Leica Microsystems Inc., 44541
Levingston Engineers, Inc., 71502
Levi Strauss & Co., 71505
Lightning Resources International, 34684
Lincoln Automotive Co., 60234
Little Tikes Co., 60235
Logistix, 36925
Lone Star Steel Co., 16483
Longview Fiber Co., 23117
Lorraine Wardy Enterprises, 57658
Louisiana Pacific et al., 17016
Lucas Varity. North American Light Vehicle Braking Systems, 3722
Lucia, Inc., 27299
Lucky Star Industries, 36925
LUMEX Manufacturing, 13039
Mademoiselle Knitwear, 29892
Maine Rubber International et al., 40047
Majestic Shapes, Inc., 69041
Mark Steel Jewelry, 39529
Mark Thompson Co., 60235
Martin-Decker/Totco, 9357
Martin Marietta Magnesia Specialties Inc., 41469
Matador Petroleum Corp., 72104
Mayflower Manufacturing Co., 29893
McCulloch Corp., 3720
McWilliam Forge, 55753
Mead Corp., 67596
Mead Paper Corp., 44541
Meridian Dyed Yarn Group, 15177
Metric Products, Inc., et al., 69041
Miller Brothers Industries, Inc., 25370
Milton Bradley Wood Products, 10325
Mississippe Rags et al., 54912
Mitchell Manufacturing Group, 13037, 15172
Mitel, Inc., et al., 23117
MKE Quantum Components, 34684, 34685
Modine Aftermarket Holders, Inc., 61941
Modular Sweater, Inc., 29893
Moltech Power Systems, 71502
Morris Button Co., 41469
Morris Button Co. et al., 35183
Motorola Ceramic Products, 16757, 32275
Motorola Inc., 23118
Nabors Drilling USA, Inc., 13039, 16484, 36043
NANA Management Services et al., 36044
Natchiq, Inc., et al., 65729
National Fruit Products Co., Inc., 9357, 22650
National Oilwell, 16757, 23118
Native Textiles, 56231
NCC Industries, Inc., 9358
North American Refractories Co., 52543
North American Refractories Co. et al., 10325
North Star Steel Texas, Inc., 36925
Nu-Tek Foods, Inc., 1239
O.S. Kelly Co., 41469
Oldham Saw Co., 9358
Omimex Energy, Inc., 32895
Oregon Woodworking Co., 52544
Original Bradford Soap Works, Inc., 37170
Oryx Energy Co., 9358
OXY USA, Inc., 29893
Pabst Engineering, 55753
Papillon Ribbon & Bow Co., 8129
Paramount Headwear, Inc., 65730
Paramount Headwear, Inc., et al., 3720
Paramount Pictures et al., 57658
Parsons Pine Products, 10326
Patterson Drilling Co., 23118
Paxar Woven Label, 13039, 25370
Peak Oilfield Service Co., 38923, 52544
Pendleton Woolen Mills, 72105
Pennant Etc., Inc., 38923
PennzEnergy Exploration & Production L.L.C., 60235
Perfection Pad Co., Inc., 32895, 41470
Perry & Perry, Inc., 32276
PGS Ocean Bottom Seismic et al., 43728
Phelps Dodge et al., 44542
Philips Lighting Co., 71502
Phillips-Van Heusen Corp., 16484
Pillsbury Co., 16484
Pittsburgh Corning Corp., 27813
Pluma, Inc., 8129, 22650, 25370, 52544
Polaroid Corp., 57656
Ponder Industries, Inc., 69042
Pool Co., 15177
Portland General Electric Co., 69042
Power Exploration, Inc., 52545
Private Line Group, Inc., 36044
Procon Products, 63340
Purcell Services, Ltd., 65730
Quebecor Printing Federated, Inc., et al., 15178
Quickie Manufacturing Corp. et al., 1241
R&B Falcon Drilling, U.S.A., Inc., 56231
R&M Energy Systems et al., 33525
Rainbow Piece Dye, 33526
Rainier West Sportswear et al., 29888
Ralston Purina, 17017
Ranger Oil Co., 57658
Ray-Ban Sun Optics, 72105
Rayonier, Inc., 4715
REDA, A Camco Co., 44543
Reef Gear Manufacturing, Inc., 71503
Ref-Chem Corp., 69043
Rhodia Rare Earths, Inc., 37170
Rockwell Semiconductor Systems-Colorado Springs, Inc., 8130
Rocky Mount Instruments, Inc., et al., 4711
Russell Corp., 69036, 71503
Rust Tractor Co., 56231
Safe Car, Inc., 47524
Salant Corp., 25370
Samedan Oil Corp., 65730
Sappi Fine Papers North America, Inc., 60235, 61942
Schlumberger Oilfield Services, 15178
Schlumberger Technology Corp., 23119, 60236
Sensory Devices, Inc., 72105
Shape Global, 24419
Sheldon Welding & Steel, Inc., 63340
Shell Deepwater Development Systems, Inc., 56232
Sherman Lumber Co., 47521
Siemens Energy & Automation, 24420
Siemens ICN, 43728
Simpson Pasadena Paper Co., 15178
Simpson Pasadena Paper Co. et al., 22646
Smith Tool, 67596
Snyder Oil Corp., 34685
Southeastern Apparel Finishing, Inc., 65730
Southwestern Energy Production Co., 47524
Southwest Fashion, Inc., 15178
Sparrow Blouse Co. et al., 65731
Sperry-Sun Drilling Services et al., 34685, 37170
Stanley Fastening Systems, 15179
Starke Uniform Manufacturing Co., 49241
Statoil Exploration (US) Inc., 61942
Sterling Diagnostic Imaging, 69043
Steward Cable Repair, Inc., et al., 60230
Stonecutter Textiles, Inc., 49242, 52545
Stroh Brewery Co., 49242
Style Sportswear et al., 39529
Suckle Corp., 52545, 72105
Tektronix, Inc., 47524
Tennford Weaving, 49242
Texaco Exploration & Producing, Inc., 16757
Texaco North American Production, 36044
Texaco US Production West USA, 60236
Texas Boot Co. et al., 27299
Thomas & Betts Co. et al., 13039
Thomson Financial Co. Investext Group, 55753
Thomson Precision Ball Co., LLC, 47524
Thunderbird Mining, 43729, 47525, 61132
Timken Co., 47525, 57658
Timken Co. et al., 17017
Titan Oil, Inc., 33526
TMB/Shrap Drilling, Inc., 27300
Tony Lama Boot Co., 32276
Topco Inc., 27300
Topps Safety Apparel, 1240
Torrington Co., 49240
Trans Texas Corp., 41470
Trim Master, Inc., 47525
Trinity Industries, Inc., 72106
Tri-Pro Cedar Products, 67596
TRW/BDM-Petroleum Technologies, 6917
Tube City, Inc., et al., 16752
Twinstar Semiconductor, 17019
U.S. Can Co., 54913
Unger Fabrik, 72106
Union Pacific Fuels, Inc., et al., 24420
United Foundry, Inc., et al., 52538
United Technologies Automotive, 15171
Universal Music & Video Distribution, Inc., 67597
Valve Sales Co., Inc., 28527
VECO Pacific et al., 43729
Veritas DGC Land et al., 54913
VF Knitwear, Inc., 15179
Viskase Corp., 47525
Voest-Alpine Services & Technologies Corp., 6917
Vogue Originals, 13040
Voith Sulzer Papertech et al., 60236
Voyager Apparel, 51791
Walls Industries, Inc., 65731, 69036
Washington Veneer, 29893
Watlow Controls, 41470
Weatherford International, Inc., 36926
Weinman Pump & Supply Co. et al., 25371
Weiser Lock et al., 72106
Weldon Machine Tool et al., 47525
Wendt Corp., 32276
Westark Garment Manufacturing, 1240, 9359
Whisper Knits, Inc./Jahmpasa USA, Inc., 41470
Willamette Industries et al., 2679
William Carter Co., 13040, 29894
Williams Advanced Materials, Inc., 71503
Wilson Sporting Goods Co., 56232
Wilson Supply et al., 24420
Wood Group Pressure Control, 23119
Woodward Governor Co. et al., 72690
Woolrich, Inc., 56232
Woolrich, Inc., et al., 36045
Worcester Co., 38924
Wyeth-Ayerst Laboratories, 32895
Wyman-Gordon Forgings, 65732
Zenith Electronics Corp., 22651, 63340
Agency information collection activities:
Proposed collection; comment request, 8130, 15179, 16485, 18936, 23872, 27814, 28216, 29361, 29894, 31318, 31647, 31877, 36404, 37813, 39531, 41470, 42432, 43226, 44238, 48432, 49512, 50542, 51145, 53416, 53417, 54414, 54914, 68387, 71503, 72694
Alien temporary employment labor certification process:
Agriculture and logging; adverse effect wage rates, meal charges, and maximum travel subsistence reimbursement, 6689

Committees; establishment, renewal, termination, etc.:
Registered Apprenticeship Federal Committee, 3572, 4473, 63058
Environmental statements; availability, etc.:
Exeter, RI; new Job Corp Center, 55754
Hartford, CT; new Job Corps Center, 55755
Jacksonville, FL; Job Corps Center relocation to Walgreen Road, 17685, 40048
Wilmington, DE; new Job Corps Center, 63340
Federal-State unemployment compensation program:
Extended benefit periods; changes, 19389, 38217
Federal Unemployment Tax Act; certifications, 60237
Unemployment insurance benefit accuracy measurement program data (1998 CY); availability, 42148
Unemployment insurance program letters—
Federal unemployment insurance law interpretation, 6691
UI PERFORMS Tier I performance measures and minimum performance criteria, 38088
Freedom of Information Act; implementation:
Apprenticeship program sponsor identities release; procedure and policy, 43552
Grants and cooperative agreements; availability, etc.:
Female apprentices in nontraditional occupations; demonstration projects, 12354
Job Training Partnership Act—
Allotments and Wagner-Peyser Act preliminary planning estimates for States, 7909
Contextual Learning Demonstration Program, 15819
H-1B technical skill training programs, 44543, 47868
Migrant and Seasonal Farmworker Programs, 15991, 27390
Migrant and Seasonal Farmworker Youth Program, 48194
Reemployment assistance and training for eligible workers; innovative methods, 46409
Title III dislocated workers; employment and training assistance programs; State allotments, 13819
Title IV-Pilot and Demonstration Program, 49513
Migrant child labor demonstration program, 62695
Onestop career system; local job vacancy surveys, 3975
Postsecondary education—
School-to-work opportunities partnerships; State and local systems, 8131
Quality Child Care Initiative, 12362
School-to-Work systems, 34271
Welfare-to-Work Program, 4010, 31019
Census 2000 Employment Project, 26440
Workforce Investment Act—
High-risk youth and adults; selected demonstration project, 67936
Indian and Native American Employment and Training Programs, 49522
Youth Opportunity Initiative, 29672
Job Training Partnership Act:
Targeted jobs tax credit program—
Lower living standard income level; economically disadvantaged, definition, 26452
Labor surplus areas classifications:
Annual list, 55969
Meetings:
Migrant and Seasonal Farmworker Employment and Training Advisory Committee, 41138, 61369
Native American Employment and Training Council, 6692, 23873, 57125
Registered Apprenticeship Federal Committee, 66935
NAFTA transitional adjustment assistance:
Acordis Cellulosic Fibers et al., 69037
Action West, 6918
Ansell Protective Products, 23119
Automotive Logistics Services et al., 4715
Bend Wood Products, Inc., 41465
Blount Co. et al., 55757
Blount, Inc., et al., 55749
Boston Precision Parts Co. et al., 27810
Camco Inc., 43730
Carhartt, Inc., 69035
Cascade Steel Rolling Mills, Inc., 13041
Champion Aviation Products, 47527
Circle DE Lumber et al., 35186
Circle Four Farms, 22651
Consolidated Papers, Inc., 51790, 60229
Crescent/U.S. Mat, LLC, 65732
D&E Wood Products, Inc., 69035
Day-Timers, Inc., 37171
Diversified Trucking, 63342
Dupont Corp. et al., 9353
Dupont Newport et al., 38920
EIEIO, Inc., 60238
Electronic Components & Systems, Inc., 8140
Fabric Resources International, Ltd., et al., 67593
Fairfield Industries Inc., 40048
Fashion Enterprises, 32277
Federal-Mogul, 36926
Fleming Companies, Inc., 6918
Florida Canyon Mining, Inc., 32277
Fort James Corp., 65726
Frenesius Medical Care, 32277
Georgia-Pacific Corp., 60239, 71505
Gould Electronics, Inc., 32278
Hevi-Duty Electric et al., 43722
Homestake Mining Co., 28528
Horner Flooring Co., Inc., 44555
International Business Corp. (IBM), 43730
International Paper Corp., 38924
International Wire Group, 32278
Ithaca Industries, Inc., 23120
Jahmpasa, USA, Inc., 32278, 41471
Jahmpasa, USA, Inc., et al., 32896
Jamesbury et al., 13041
John Deere Consumer Products, 4717
Johnson & Johnson Medical, Inc., 22651, 41465
Kimberly-Clark Corp., 69036
Lee Textile, Inc., 36926
Lincoln Automotive Co., 51791
Logistix, 36046
Lone Star Steel Co., 16483
Lucas Varity, North American Light Vehicle Braking Systems, 3722
Mark Steel Jewelry, 36046
McCulloch Corp., 3723
Mead Corp., 67597
Millennium Textiles, 57659
Mitchell Manufacturing Group, 13037, 15172
Modine Aftermarket Holdings, Inc., 63342
Moltrup Steel Products Co., Inc., 72107
Morris Button Co. et al., 35183
Motorola Inc., 23120
Mount Hamilton Mining, Inc., 27300
North State Garment Co. et al., 61942
Oro Nevada Exploration, Inc., 24421
Paramount Headwear, Inc., et al., 3720
Perfection Pad Co., Inc., 39532
Phelps Dodge Magnet Wire et al., 43730, 49243
Phillips Joanna et al., 72695
Pillsbury Co., 15181
Pluma, Inc., 52545
Polaroid Corp., 57656
Procter & Gamble Paper Products Co., 47528
Procter & Gamble Paper Products Co. et al., 38924
Purcell Services, Ltd., 65733
Quest Petroleum Corp., 47529
Quickie Manufacturing Corp. et al., 1241
Rainier West Sportswear et al., 29888
RAMA Group of Companies, Inc., 67597
Robertshaw Controls Co., 43731
Robotex, Inc., 72107
Rocky Mount Instruments, Inc., et al., 4711
Russell Corp., 69036
Russell Corp. et al., 33526
Seagull Energy Corp., 41466
Sensory Devices, Inc., 72108
Sherman Lumber Co., 47521
Siebe Appliance Controls, 43732
Siebe Appliance Controls et al., 23120
Simpson Pasadena Paper Co. et al., 22646
Southeastern Apparel Finishing, Inc., 63342
Southwest Fashions, Inc., 15181
Stan Lumsden Farm, 54916
Steward Cable Repair, Inc., et al., 60230
Stonecutter Textiles et al., 27815
Thomaston Mills, Inc., 57659
Thompson Crown Wood Products, 44555
Tony Lima Boot Co., 32278
Torrington Co., 49240
Trim Master, Inc., 44555
Tube City, Inc., et al., 16752
United Foundry, Inc., et al., 52528
United Technologies Automotive, 15171
V.F. Jeanwear et al., 16757
VF Knitwear, Inc., 15182
Wabash Technologies, 71506
Walls Industries, Inc., 65733, 69036
Washington Veneer, 28528
Weatherford International, Inc., 28528
Weinman Pump & Supply Co. et al., 25371
Westinghouse Electric Co., 71506
Whisper Knits, Inc./Jahmpasa USA, Inc., 41466
Wilkins Industries et al., 6917
Woodward Governor Co. et al., 72690
Permanent labor certification program:
Efficiency increase measures (General Administrative Letter No. 1-97, Change 1), 23984
Reports and guidance documents; availability, etc.:
Awarding incentive grants and applying sanctions for Title I programs under sections 503 and 136 of Workforce Investment Act; consultation paper, 22770
Performance accountability measurement system; consultation papers, 14336
Unemployment compensation for ex-servicemembers:
Remuneration schedules, 7911
Wagner-Peyser Act; implementation:
Strategic five-year State plan; planning guidance and submission instructions, 9402
Workforce Investment Act; implementation:
Five-year research plan for 2000-2004; development, 38244
Job Corps Program; notice to employers, 19201
Performance accountability; consultation papers, 42818
Strategic five-year State plan; planning guidance and submission instructions, 9402

Employment Standards Administration

See Wage and Hour Division

PROPOSED RULES
Federal Coal Mine Health and Safety Act of 1969, as amended:
Black Lung Benefits Act—
Individual claims by former coal miners and dependents processing and adjudication; regulations clarification and simplification, 54966, 62997

NOTICES
Agency information collection activities:
Proposed collection; comment request, 8862, 13821, 17418, 25914, 31648, 40048, 43732, 51146, 52351, 54056, 56233, 60239, 62221, 68121
Minimum wages for Federal and federally-assisted construction; general wage determination decisions, 182, 1241, 2680, 3573, 4717, 5840, 7210, 8409, 9542, 10725, 12368, 13607, 14770, 15999, 17419, 18937, 20023, 23359, 24681, 26458, 27816, 29072, 30064, 31649, 32898, 34280, 36046, 37171, 38479, 40049, 41471, 42993, 44239, 45573, 46957, 48434, 49245, 50543, 51792, 53418, 54916, 55992, 57125, 58454, 60457, 61667, 63342, 66503, 67949, 69294, 70728, 72365

Energy Department

See Bonneville Power Administration
See Energy Efficiency and Renewable Energy Office
See Energy Information Administration
See Energy Research Office
See Federal Energy Regulatory Commission
See Hearings and Appeals Office, Energy Department
See Southeastern Power Administration
See Southwestern Power Administration
See Western Area Power Administration

RULES
Acquisition regulations:
Management and operating contracts and other designated contracts, 12220
Performance guarantees, 16649
Assistance regulations:
Technical and administrative amendments, 56418
Chronic beryllium disease prevention program, 68854
Contractor employee protection program; criteria and procedures, 12862, 37396
Financial assistance:
Rights in technical data regulations; revisions; correction, 4029
Polygraph examination regulations, 70962

PROPOSED RULES
Acquisition regulations:
Costs associated with whistleblower actions, 14206
Management and operating contractors; purchasing from contractor affiliated sources, 55453
Mentor-Protege Program, 68072
Assistance to foreign atomic energy activities:
Miscellaneous amendments, 35959
Chronic beryllium disease prevention program, 29811
Classified matter or special nuclear material; criteria and procedures for determining access eligibility, 44433
Nuclear waste repositories:
Yucca Mountain Site, NV; suitability guidelines, 67054
Hearings, 69963
Polygraph examination regulations, 45061
Semi-annual agenda, 21174, 64332
Workplace substance abuse programs at DOE sites; random alcohol abuse testing; withdrawn, 11819

NOTICES
Active uranium and thorium processing sites; reimbursement for costs of remedial action, 2887
Atomic energy agreements; direct distribution of radioactive material to Canada, 62662
Atomic energy agreements; subsequent arrangements, 9323, 9324, 10132, 11456, 13179, 16720, 17150, 24375, 26954, 31554, 55907
Committees; establishment, renewal, termination, etc.:
Advanced Scientific Computing Advisory Committee, 48995
Biological and Environmental Research Advisory Committee, 66617
DOE/NSF Nuclear Science Advisory Committee, 55703
Fusion Energy Sciences Advisory Committee, 56488
National Coal Council, 60187
National Petroleum Council, 60187
Nonproliferation and National Security Advisory Committee, 36340
Copyright licenses:
Wilmington Publishing, Ltd.; Commercial Environmental Cleanup, Products and Services Directory, 13417
Defense Nuclear Facilities Safety Board recommendations:
Fissionable material called "pits"; safe storage, 58383
Integrated safety management and DOE facilities, 15734
Pantex Plant—
Safety management; DOE's implementation plan, 23824
Secretary's response, 13179
Electricity export and import authorizations, permits, etc.:
A. Gonzalez, Inc., 9985
American Electric Power Service Corp., 7863
Aquila Energy Marketing Corp, 36340, 36341
British Columbia Power Exchange Corp., 24628
Calpine Power Services Co., 51741
Cargill—Alliant, LLC, 27245
Citizens Power Sales, 61615
Coral Power, L.L.C., 35635
DTE Energy Trading, Inc., 27245
Duke Energy Trading & Marketing, L.L.C., 57634
Electric Clearinghouse, Inc., 24375, 40357
Frontera Generation L.P., 27246
Merrill Lynch Capital Services, Inc., 7864
Niagara Mohawk Energy Marketing, Inc., 52304
Ontario Hydro, 1606
Ontario Hydro Interconnected Markets Inc., 1606
PDI New England, Inc., 25315
PP&L EnergyPlus Co., 28455
Public Service Electric & Gas Go., 7865
Sonat Power Marketing, L.P., 40358
Southern Company Energy Marketing L.P., 38898
Sumas Energy 2, Inc., 18005
TransAlta Energy Marketing (U.S.) Inc., 37755
Williams Energy Marketing & Trading Co., 20280
Environmental statements; availability, etc.:
Argonne National Laboratory-West, ID, et al.; sodium-bonded spent nuclear fuel treatment and management, 41404, 49169
Commercial light water reactor; tritium accelerator production; and tritium extraction facility, 13553
Depleted uranium hexafluoride; long-term management and use; alternative strategies, 43358
East Technology Tennessee Technology Park, TN, et al.; alternative strategies for long-term management and use of depleted uranium hexafluoride, 23058
Hanford Site, Richland, WA, et al.; immobilized high-level radioactive waste storage, 46661
Hanford Site, Richland, WA—
Comprehensive land use plan, 19983, 61615
Expanded civilian nuclear energy research and development and isotope production missions; role of Fast Flux Test Facility, 53669
Idaho National Engineering and Environmental Laboratory, ID; Advanced Mixed Waste Treatment Project, 16948, 23825
JEA Circulating Fluidized Bed Combustor Project, FL, 46363
Lawrence Livermore National Laboratory, CA; stockpile stewardship and management, 60430
Los Alamos National Laboratory, NM—
Continued operation, 8338, 50797
Conveyance and transfer of tracts, 9483
Parallex Project; limited mixed oxide fuel manufacture and shipment to U.S.-Canada border, 48810
Pit manufacturing facilities; stockpile stewardship and management, 35635, 50276
Public Service Co. of New Mexico, 31204
Rocky Flats Environmental Technology Site, CO; plutonium residues and scrub alloy storage management, 8068, 47780
Sandia National Laboratories, NM, 22603, 60799, 69996
Savannah River Site, SC—
Spent nuclear fuel and targets; safe and efficient management, 2201
Spallation Neutron Source, Oak Ridge National Laboratory, TN; construction and operation, 35140
Surplus plutonium disposition; mixed oxide fuel,
Hearing, 32032
Tritium supply and recycling, 26369
Waste management program; low-level waste and mixed low-level waste disposal sites; preferred alternatives identification, 69241
Yucca Mountain, NV; spent nuclear fuel and high-level radioactive waste disposal; geologic repository, 44200, 48996, 55260
Environmental statements; notice of intent:
Argonne National Laboratory-West, ID; electrometallurgical treatment of sodium-bonded spent nuclear fuel, 8553
Brookhaven National Laboratory, NY; high flux beam reactor; withdrawn, 66904
C.D. McIntosh, Jr. Power Plant, Lakeland, FL; pressurized circulating fluidized bed demonstration project, 14710
Geneva Steel Co., UT; integrated coal/ore reduction project, 34640
Hanford Site, Richland, WA; expanded civilian nuclear energy research and development and isotope production missions; role of Fast Flux Test Facility, 50064
Lawrence Livermore National Laboratory, CA; stockpile stewardship and management, 42681
Minnesota Agri-Power plant and associated facilities, Granite Falls, MN; withdrawn, 50806

Mound Site, Miamisburg, OH; heat source/ radioisotope thermoelectric generator assembly and test operations transfer; withdrawn, 26954
Oak Ridge, TN—
Transuranic waste treatment facility, 4079, 12293
Y-12 Plant, 13179
Phoenix, AZ; Public Service Co. of New Mexico; transmission line construction, 7173, 13553
Savannah River Site, SC; in-tank precipitation process alternatives, 8558
Surplus plutonium disposition supplement; mixed oxide fuel, 16720
Floodplain and wetlands protection; environmental review determinations; availability, etc.:
Argonne National Laboratory-East, IL; drainage ditch rerouting, 23288
Arroyo Seco, Sandia National Laboratories, CA; embankment and streambed restoration, 33276
Fermi National Accelerator Laboratory, IL; 8 GeV fixed target facility construction and operation, 9484
Frontera Generation L.P., 20281
Los Alamos National Laboratory, NM, 34794
Mesa County, CO; transfer of Grand Junction Office to non-DOE ownership, 52779
Miamisburg Environmental Management Project, OH, 1797, 1798, 20281
Oak Ridge National Laboratory, TN; fire protection systems upgrade, 50277, 58384
Savannah River Site, SC, 16433
Burial Ground Complex, mixed waste management facility, 38899
Pond B dam repair project, 7636, 13854
Weldon Spring Site, MO—
Groundwater interception trench, 66617
Soil burrow areas development, 47180
Yucca Mountain, NV; spent nuclear fuel and high-level radioactive waste disposal; geologic repository, 31554
Grant and cooperative agreement awards:
National Resources Defense Council, 12161
Grants and cooperative agreements; availability, etc.:
Advanced coal research at U.S. colleges and universities, 59172
Advanced Industrial Gas Turbine Systems; low-emission technologies development, 46664
Advanced Nuclear Medicine Initiative, 70230
Applications of Petroleum Technologies on Non-allotted Native American Lands, 31205
Atmospheric Radiation Measurement Program, 13977
Automotive Electric Motor Drive for Partnership for New Generation of Vehicles, 8800
Beijing energy-efficiency and renewable energy demonstration building project, 2203
Biotechnological Investigations-Ocean Margins Program, 63798
Boxed waste form nondestructive assay development and demonstration project, 34226
Carbon management; fundamental research, 3288
Carbon Sequestration Research Program, 73530
Class 1-8 truck diesel engine and natural gas fueled hybrid propulsion technologies; research and development, 51296
Closed-loop biomass co-firing, 36674
Coal based power systems; promising mercury control technologies; testing and evaluation, 73025
Co-firing biomass with lignite, 36675
Complex and collective phenomena research, 5267
Computational Structural Biology, 24628, 46364
Cooperative Automotive Research for Advanced Technologies Program, 14437
Crosscutting integrated industrial combustion process system applications; innovative cost-shared research, development and demonstration of technologies, 19752
Development of feed system for alternative feedstocks for gasification, 14713
Domestic aluminum industry; energy consumption and environmental impact reduction and economic competitiveness enhancement, 45246
Electric and Hybrid Vehicle Field Test Program, 61318
Emission Control Technologies for Fine Particulate Matter, Ozone, and Related Environmental Issues, 13554
Energy Biosciences Program, 70003
Energy Efficiency and Renewable Energy Office; research, development, and demonstration activities, 55704
Energy efficiency and waste reduction for plant/ crop based technology in agriculture industry, 6327
Energy efficient industrialized housing, 18609
Environmental management science program, 1607, 4643
Environmental meteorology program, 4850, 5779
Experimental and Computational Structural Biology Program, 61318
Experimental Program to Stimulate Competitive Research, 32488, 42112
Fundamental plant and microbial research in carbon management, 63800
Fusion energy sciences programs, 71746
Geothermal Power Initiative, 8801
Greenhouse gases; management technologies research and development, 38899
High-energy-density and laser-matter interaction studies, 5647
High Energy Physics Outstanding Junior Investigator Program, 45519
Hydrogen reformer, fuel cell generator, and vehicle refueling system; research and development, 13010
Hydrogen technology innovation program, 3689
Improved natural gas storage well remediation, 14713
Inventions and Innovation Program, 28165
Low dose radiation research program, 4850
Metal Casting Industries of the Future, 2632, 62179
Million Solar Roofs Initiative Program for State and Local Partnerships, 71130
Million solar roofs program for State and community partnerships, 4643
Native American Lands; Remote Applications of Renewable Power Technologies, 8802
Natural and Accelerated Bioremediation Research Program, 10282, 71742
Natural gas upgrading; novel methods, 28166
Next generation internet—
Applications, network technology, and network testbed partnerships program, 1184
Research in basic technologies program, 1185
University network technology testbeds program, 1187
Novel X-ray light sources, 46898
Nuclear Energy Research Initiative, 62179
Nuclear Engineering Education Research Program, 50807
Nuclear Physics Outstanding Junior Investigator Program, 46365
On-line temperature measurement instrumentation for gasification process control; development, 18005
Photovoltaics for schools, 18609
Photovoltaics for utility scale applications, 16434
Placement of students, graduates, and faculty members in research and development areas, 45959
Plasma Physics Junior Faculty Development Program, 50278
Russian Federation; low dose-rate radiation health effects; information request on potential studies, 43364
Science Office Financial Assistance Program, 60431
Sciences and engineering training for Native American, African American, Hispanic American, Asian-Pacific American, women, and disabled students, 17649
Sensor and control technologies for industrial manufacturing applications, 31560
Small Business Innovation Research and Small Business Technology Transfer Programs, 63801
Steel Industries of the Future; technologies research and development, 51296
Stripper gas well enhancement; advanced technologies, 33853
Technologies and Capabilities Development for Fossil Energy Research and Development Program, 62178
U.S. Chemical Industry's Technology Vision 2020; research and development, 24630
Ultra-Clean Transportation Fuels Program, 72655
United States rice genome sequencing project, 5562
University Reactor Instrumentation Program, 55260
Vision 21 energy plants; technologies and analytical capabilities development, 43366
International electric transmission facilities; open access requirement and authority delegation to FERC, 40586
Meetings:
American Statistical Association Committee on Energy Statistics, 19753
Basic Energy Sciences Advisory Committee, 4644, 39119, 54281
Biological and Environmental Research Advisory Committee, 16721, 61321
Central Internet Database; national stakeholder forum, 19753
Environmental Management Advisory Board, 14714, 18006, 48152

Environmental Management Site-Specific Advisory Board—
Fernald Site, OH, 485, 11000, 24141, 45959, 56201, 73026
Hanford Site, WA, 10132, 27971, 33277, 43368, 56334, 65689
Idaho National Engineering and Environmental Laboratory, ID, 9485, 16722, 22604, 35995, 46900, 57445
Kirtland Area Office (Sandia), NM, 6328, 10999, 16435, 25029, 35636, 45961, 54006, 61321, 68092, 73026
Los Alamos National Laboratory, NM, 1612, 7865, 11456, 13790, 24142, 32222, 37109, 43368, 49471, 55465, 59751, 66905
Monticello Site, UT, 7175, 13979, 30503, 41921, 54006
Nevada Test Site, NV, 7175, 11000, 18610, 27972, 33277, 45960, 51742, 57634, 62663, 71443
Oak Ridge Reservation, TN, 3070, 13789, 23827, 26740, 33276, 39972, 44513, 51742, 54624, 56200, 65690, 71444
Paducah Gaseous Diffusion Plant, KY, 5039, 10133, 14715, 23827, 28456, 34795, 41921, 48152, 54281, 55704, 58824, 59751, 66905
Pantex Plant, TX, 6328, 10999, 26739, 40359, 43369, 49472, 54282, 59752
Rocky Flats, CO, 1611, 3289, 5038, 8339, 10653, 13183, 16434, 19520, 23828, 26739, 32221, 35994, 40358, 45960, 51115, 56334, 62662, 71444
Savannah River Site, SC, 1612, 13555, 24142, 37109, 49472, 57869
Semi-Annual Chairs, 46899
Fusion Energy Sciences Advisory Committee, 7176, 17650, 23828, 31206, 37755, 44911
High Energy Physics Advisory Panel, 5039, 26740, 35636, 48997
Hydrogen Technical Advisory Panel, 14891, 54007
International Energy Agency Industry Advisory Board, 13183, 26955, 50807, 61322
National analytical management program; interagency manual development guidance, 3934
National Coal Council, 19754, 55704
National Petroleum Council, 62663
New generation of natural-gas-fired reciprocating engines; stakeholders, 50499
Nonproliferation and National Security Advisory Committee, 41922, 48153, 55908, 60434
Nuclear Energy Research Advisory Committee, 8340, 36863, 60435
Nuclear Science Advisory Committee, 59752
Secretary of Energy Advisory Board, 9486, 11456, 14225, 17651, 19520, 19521, 19522, 25481, 29302, 36675, 36676, 47181, 48153, 51964, 61625, 66173, 66174, 69750
U.S.-Africa Energy Ministers Conference, 60435
Natural gas exportation and importation:
Avista Corp. et al., 31206, 37947
Boston Gas Co., 486
Cascade Natural Gas Corp. et al., 26386
Cogen Energy Technology L.P. et al., 13178
COMGAS, S. DE R.L. DE C.V., et al., 43681
Duluth, MN, 29011
Engage Energy Canada, L.P., et al., 3290
Enron Capital & Trade Resources Corp., 15357
Kamine/Besicorp Beaver Falls L.P. et al., 50071
Milford Power Co., LLC, 48813
Northern Utilities, Inc., et al., 70701
OGE Energy Resources, Inc., et al., 8553
Phillips Alaska Natural Gas Corp. et al., 17649
Poco Marketing Ltd. et al., 23288
ProGas U.S.A., Inc., 28167
Sierra Pacific Power Co. et al., 61861
Star Natural Gas Co. et al., 57082
TransCanada Gas Services, 68093
TransCanada PipeLines Ltd., 46365
Patent licenses; non-exclusive, exclusive, or partially exclusive:
Albany Research Center, 36341, 36342
MSE Technology Applications, Inc., 36342
Powerplant and industrial fuel use; new electric powerplant coal capability:
Self-certification filings—
ANP Blackstone Energy Co., 34226
Calpine Construction Finance Co., L.P., 56334
Cordova Energy Co. LLC et al., 51297
Elwood Energy LLC, 8340
Hays Energy, L.P., et al., 35637
Kissimmee Utility Authority, 38900
LSP-Kendall Energy, LLC, 27247
Odessa-Ector Power Partners, L.P., et al., 56335
Pacific Klamath Energy, Inc., 8340
Panda Guadalupe Power, L.P., et al., 15735
Panda Oneta Power, L.P., 70703
Pasadena Cogeneration L.P., 3071
SEI Texas, L.P., 27247
Sumas Energy 2, Inc., et al., 30504
Tenaska Gateway Partners, Ltd., 47493
Presidential permit applications:
Fraser Papers Inc., 17351
Frontera Generation L.P., 11457
Public Service Co. of New Mexico, 2476
Sumas Energy 2, Inc., 9324
Reports and guidance documents; availability, etc.:
Environmental cleanup program at sites; long-term stewardship activities and issues; national study, 54279, 73027
Foreign research reactor spent nuclear fuel fee policy, 18006
Low-level and mixed low-level radioactive waste disposal; commercial facilities use requirement, 12161
Radioactive Waste Management Order and Manual, and Implementation Guide, 37948
Yucca Mountain, NV, repository; viability assessment; report to Congress, 486
Senior Executive Service:
Performance Review Board; membership, 58385, 58387
Applications, hearings, determinations, etc.:
Montaup Electric Co., 16432

Energy Efficiency and Renewable Energy Office

RULES
Energy conservation:
Alternative fuel transportation program—
Biodiesel fuel use credit, 27169
P-series fuels; definition, 26822
Commercial and industrial equipment, energy efficiency program—
Electric motors; test procedures, labeling, and certification requirements, 54114
State Energy Program; Special Projects funding; comment request, 46111

PROPOSED RULES
Consumer products; energy conservation program:
Central air conditioners and heat pumps—
Energy conservation standards, 66306
Workshop, 61794
Clothes washers—
Energy conservation standards, 1272, 1545
Dishwashers; test procedures, 52248
Electric and hybrid vehicle research, development, and demonstration program; petroleum-equivalent fuel economy calculation, 37905
Electric refrigerator; definition, 37706
Energy conservation:
Commercial and industrial equipment, energy efficiency program—
Warm air furnaces and heating, air conditioning, and water heating equipment; test procedures and efficiency standards, etc., 69598
Distribution transformers; test procedures, 33431

NOTICES
Agency information collection activities:
Submission for OMB review; comment request, 57445, 57446
Consumer products; energy conservation program:
Fluorescent lamp ballasts, clothes washers, and water heaters, 24634
Representative average unit costs of energy sources—
Electricity, natural gas, heating oil, propane, and kerosene, 487
Grants and cooperative agreements; availability, etc.:
Agenda 2020—Forest Products Industries of the Future; research and development projects, 54877
Biomass Program; research and development projects, 68673
Enhanced Geothermal Systems Project, 29852
Fuel cell technology use in hydrogen-powered, mobile, underground equipment; research and development, 5269
Hydrogen technologies; research, development, and demonstration, 58824
Inventions and Innovation Program, 55261
Mining Industry Roadmap for Crosscutting Technologies initiative, 12294
National Industrial Competitiveness through Energy, Environment, and Economics Program, 11001, 55261
Renewable energy and energy efficiency technologies; information dissemination, public outreach, training, and related technical activities, 9486, 58825
Biomass conversion to transportation fuels; innovative technologies, 1188
PV balance of system reliability analysis, 1188
State Energy Program special projects, 63308
Wind energy systems program, 9487
Meetings:
Appliance Energy Efficiency Standards Advisory Committee, 10133, 52493
State Energy Advisory Board, 3291, 23828, 44912, 51742, 70703
Recommendations:
Product energy efficiency, 3492
Reports and guidance documents; availability, etc.:
Federal Energy Management Program measurement and verification guidelines; comment request, 44912

Energy Information Administration

NOTICES
Agency information collection activities:
Proposed collection; comment request, 6884, 13011, 14891, 15735, 26387, 32032, 50072, 71445, 73024
Submission for OMB review; comment request, 7866, 31560, 41405, 48610, 53669, 55262, 56336, 62663

Agency information publication activities:
Natural gas information collection and dissemination program; comment request, 16723
Meetings:
American Statistical Association Committee on Energy Statistics, 16726, 55465

Energy Research Office

NOTICES
Committees; establishment, renewal, termination, etc.:
Basic Energy Sciences Advisory Committee, 2204
High Energy Physics Advisory Panel, 2632

Engineers Corps

RULES
Administrative appeal process, 11708
Danger zones and restricted areas:
Chesapeake Bay, Point Lookout to Cedar Point, MD; aerial and surface firing range designation, 18580
Navigation regulations:
St. Marys Falls Canal and Soo Locks, MI; administration and navigation, 69402
Permits for discharges of dredged or fill material into U.S. waters:
Discharge of dredged material; definition, 25120

PROPOSED RULES
Navigation regulations:
Columbia and Snake Rivers, OR and WA; restricted area boundary adjustments, 55441
St. Marys Falls Canal and Soo Locks, MI; administration and navigation, 47462
Water resources development projects; public use, 38854

NOTICES
Base realignment and closure:
Surplus Federal property—
Walson Army Hospital, Fort Dix, NJ, 72654
Environmental statements; availability, etc.:
Atlantic Coast of Long Island, NY; Fire Island Inlet to Montauk Point; storm damage protection, 68088, 70121
Coconino County, AZ; Rio de Flag Flood Control Study, 73021
Daniel Island Terminal, SC; marine cargo terminal, 49781
Dare County, NC; Manteo (Shallowbag) Bay project, 4640
Deep Run and Tiber-Hudson Watersheds, MD; Baltimore metropolitan water resources feasibility study; withdrawn, 23284
Jackson, Clarke County, AL; Tombigbee River public port facilities, 10651
Maricopa County, AZ; Tres Rios environmental restoration, 71124
Missouri National Recreational River, NE and SD; management alternatives, 72359
Nationwide Permit Program; scoping meetings, 13782
New York and New Jersey Harbor navigation study, 53366
New York and New Jersey, Port of; dredged material management plan, 49167
Queen Anne's County, MD; Site 104; open-water placement of dredged material, 9480, 23285, 24451, 35634, 42678
Comment period extension, 17644
San Bernardino County, CA; San Timoteo Creek Flood Control Project, 68089
San Timoteo Creek Flood Control Project, CA, 61858
Scranton, PA; Plot and Green Ridge Local Flood Protection Projects, 8334
Environmental statements; notice of intent:
Akutan, AK; boat harbor construction, 42678
Anacostia Levee Corridor, Prince George's County, MD; feasibility study, 38413
Appalachian coalfields, WV; mountaintop mining and valley fills, 5778
Biloxi, MS; Destination Broadwater resort facility, 25311
Broward County, FL; beach erosion control project, 58381
Butte County, CA; Rock Creek-Keefer Slough flood control project, 45242
Centre and Clearfield Counties, PA; Corridor O, S.R. 0322, Section B02 development, 68089, 70121
Coastal Mississippi; large scale developments construction in sensitive areas, 49782
Columbia County, PA; Bloomsburg local flood protection project; feasibility study, 65688
Dade County, FL; beach erosion control and hurricane protection project, 8335, 24373
Dworshak Dam and Reservoir, ID, 33068
East St. Louis and vicinity, IL; interior flood control and ecosystem restoration project, 3491
Everglades National Park, FL; modified water deliveries project, 29630, 44199, 51740
Great Egg Harbor Inlet to Townsends Inlet, Cape May County, NJ; storm damage reduction project, 11453
Guadalupe River Project, CA; flood and environmental protection and recreation features, 57076
Harris County, TX; container terminal and cruise ship facility construction, 29630
Lake County, CA; Middle Creek ecosystem restoration, 42679
Lewis County, WA; Centralia-Chehalis flood damage reduction study, 48994
Los Angeles County, CA; Los Angeles channel deepening project feasibility study, 49783
Lower Platte River and tributaries, NE; flood control and environmental restoration project, 29290
Mill Creek, OH; local flood protection project general reevaluation report, 66464
Missouri River between Fort Peck Dam, MT, and Gavins Point Dam, SD and NE; bank stabilization project, 4641
Nashua, Hudson, Litchfield, and Merrimack, NH; Circumferential Highway Project, 17644
Oceanside, San Diego County, CA; San Luis Rey River flood control project, 30496
Pasadena and Seabrook, TX; containerized cargo and cruise ship terminal construction, 38897
Red River, Southwest Arkansas; navigation feasibility report, 38414
Rio Puerto Nuevo, PR; Kennedy-Bechara segment of flood control project, 48995
Sacramento and San Joaquin River Basins, CA; flood damage reduction and integrated ecosystem restoration, 27240
Sand Creek Watershed, NE; environmental restoration and flood control; feasibility study, 19346
San Luis Obispo Creek, CA; watershed management plan, 7170
Santa Rosa Ecosystem Restoration Project, CA, 61859
Stanislaus County, CA; flood reduction investigation, 13411
Tatitlek, AK; small boat harbor, 7171
Terrebonne and Lafourche Parishes, LA; hurricane and wetland protection, 57080
Upper Penitencia Creek, CA; flood control study, 63013
Upper St. Johns River Basin restoration, Three Forks Marsh Conservation Area Project, FL, 56200
Vallejo, Solano County, CA; White Slough flood control study, 33848
Wahoo, NE; Sand Creek Watershed; environmental restoration and flood control, 17148
Waukegan Harbor, IL; comprehensive dredging management plan, 3688
Wayne and Butler Counties, MO; Wappapello Lake operation and maintenance, 37520
White River to Newport, AR; navigation project reevaluation, 1181
Harbor Maintenance Trust Fund status; annual report to Congress, 19139
Meetings:
Chief of Engineers Environmental Advisory Board, 8800, 10181
Coastal Engineering Research Board, 7171, 13782, 51741
Inland Waterways Users Board, 56333
Nationwide permits (NWPs); issuance, reissuance, and modification, 39252, 47175, 48386, 69994
Patent licenses; non-exclusive, exclusive, or partially exclusive:
Concrete armor unit for protecting coastal and hydraulic structures and shorelines; various countries, 68090
Low cost time domain reflectometry system for bridge scour detection and monitoring, etc., 71125
River sediment transport characteristics micro modeling method and apparatus, etc., 5034
Reports and guidance documents; availability, etc.:
Regulatory guidance letters, 13783
Water resources development projects:
Deauthorization lists, 55459, 57515

Engraving and Printing Bureau

NOTICES
Agency information collection activities:
Proposed collection; comment request, 40933, 60262, 60876, 60877

Environmental Protection Agency

RULES
Acquisition regulations:
Administrative amendments, 3875
Agency protests; solicitation notice incorporation, 17109
Contracting by negotiation, 47409
Contractor performance evaluations, 20201, 41042
Service contracting; avoiding improper personal services relationships, 30443
Air pollutants, hazardous; national emission standards:
Chromium emissions from hard and decorative chromium electroplating and anodizing tanks, etc., 69637
Equivalent emission limitations by permit; implementation, 18824, 26311
Withdrawn, 26311
Ethylene oxide commercial sterilization and fumigation operations; chamber exhaust and aeration room vents; requirements suspended, 67789
Ferroalloys production; ferromanganese and siliconmanganese, 27450

Generic maximum achievable control technology, 34854
Correction, 63702, 71852
Process wastewater provisions, 63695
Halogenated solvent cleaning, 37683, 45187, 67793
Withdrawn, 56173
Hazardous waste combustors, 52828, 63209
Magnetic tape manufacturing operations, 17460
Maximum achievable control technology; constructed or reconstructed major sources, 35029
Mineral wool production, 29490
Off-site waste and recovery operations, 38950
Oil and natural gas production and natural gas transmission and storage, 32610
Perchloroethylene emissions from dry cleaning facilities—
California, 4298
Florida, 72568
Pesticide active ingredient production, 33550
Phosphoric acid manufacturing and phosphate fertilizers production, 31358
Polyether polyols production, 29420
Correction, 31895
Polymers and resins—
Compliance dates (Group IV), extension, 30406
Compliance dates (Groups I and IV); indefinite stay, 35023
Polymer manufacturing industry (Groups I and IV), 11536, 24511
Portland cement manufacturing industry, 31898
Primary lead smelting, 30194
Publicly owned treatment works, 57572
Pulp and paper production, 17555
Radon emissions from phosphogypsum stacks, 5573
Correction, 53212
Secondary lead smelters, new and existing; compliance date extension, etc.; correction, 4570
Source categories—
Florida; construction permitting program, 5189
Steel pickling facilities; hydrochloric acid process, 33202
Synthetic organic chemical manufacturing industry and other processes subject to equipment leaks, 20189
Volatile organic compound (VOC) emission standards—
Polymer manufacturing industry, 11536, 24511
Wool fiberglass manufacturing, 31695
Air pollution; standards of performance for new stationary sources:
Coal, coal refuse, etc.; definitions; CFR correction, 24049
Fossil fuel-fired boilers and turbines; three new test methods for velocity and volumetric flow rate determination in stacks or ducts, 26484
Correction, 27623, 37196, 38241
Municipal solid waste landfills; technical amendments and corrections, 9258
Municipal solid waste landfills that commenced construction prior to May 30, 1991 and have not been modified or reconstructed since then, 60689
Steel plants; electric arc furnaces, 10105
Air pollution control:
Acid rain program—
Continuous emission monitoring; sulfur dioxide, nitrogen oxides, and carbon dioxide emissions monitoring and reporting provisions, 28564, 37582
Nitrogen Oxides Emission Reduction Program; response to court remand, 55834
Permits and sulfur dioxide allowance system; revisions, 25834
Federal operating permits program; Indian country policy, 8247
Interstate ozone transport reduction—
Connecticut, Massachusetts, and Rhode Island; nitrogen oxides budget trading program; significant contribution and rulemaking findings, 49987, 58792
Nitrogen oxides budget trading program; Section 126 petitions; findings of significant contribution and rulemaking, 28250, 33956, 67781
State operating permits programs—
Alaska, 24288
Connecticut, 19922
New Jersey, 23777
North Dakota, 32433
Wyoming, 8523
Air pollution control; new motor vehicles and engines:
Compression-ignition marine engines at or above 37 kilowatts, 73300
Federal test procedure for emissions from motor vehicles; reporting and recordkeeping requirements, 43936
Light-duty vehicles and trucks—
Pre-production certification procedures; compliance assurance program, 23906
New nonroad spark-ignition nonhandheld engines at or below 19 kilowatts; phase 2 emission standards, 15208
Correction, 16526, 34313, 35256, 36423
Urban buses (1993 and earlier model years); retrofit/rebuild requirements; equipment certification; post-rebuild emission levels, 30415
Air programs:
Accidental release prevention—
Flammable hydrocarbon fuels; stay of effectiveness, 29168
Flammable substances; worst-case release scenario analysis, 28696
Risk Management programs, 964, 59650
Ambient air quality standards, national—
Fine particulate matter; reference method revisions, 19717
Regional haze standards for Class I Federal areas (large national parks and wilderness areas); visibility protection program, 35714
Ambient air quality surveillance—
Air quality index reporting, 42530
Alabama, Florida, Georgia, Kentucky, Mississippi, and Tennessee; ozone monitoring season modification, 10389
Lead air pollutant monitoring requirements, 3030
Washington and Oregon; ozone monitoring season modification, 3028
Diesel fuel sulfur requirements; Alaska exemption petition, 34126
Fuel and fuel additives—
California; enforcement exemptions for reformulated gasoline; extension, 49992
Puerto Rico gasoline; compliance baseline modification, 30904
Reformulated and conventional gasoline; standards and requirements; correction, 37687
St Louis, MO moderate ozone nonattainment area; reformulated gasoline program, 10366
Ozone areas attaining 1-hour standard; identification of areas where standard will cease to apply, 30911
Pesticide products; State registration—
Large municipal waste combustors located in States where State plans have not been approved; emission guidelines; implementation, 17219
Reporting and recordkeeping burden reduction, 7458
Stratospheric ozone protection—
Essential-use allowances; allocation, 1092
Montreal Protocol adjustment; incorporation for 1999 interim reduction in Class I, Group VI controlled substances, 29240
Montreal Protocol, U.S. obligations; production and consumption controls; correction, 39040
Ozone-depleting substances; substitutes list, 10374, 22982, 30410, 68039
Significant new alternatives policy program; MT-31 listed as unacceptable refrigerants, 3861, 3865
Volatile organic compound (VOC) emission standards—
Architectural coatings; correction, 32103, 34997
Air programs; approval and promulgation; State plans for designated facilities and pollutants:
Arizona, 50768
Authority citation; CFR correction, 55141
California, 51447
Delaware, 50453, 52577
Florida, 29961
Illinois, 36600
Indiana, 62978, 70595
Iowa, 32425
Kentucky, 19290
Maryland, 19919, 48714, 59648
Massachusetts, 37851, 47680
Missouri, 45184
Nebraska, 62114
Nevada, 50764
New York, 6234, 38582, 43091
North Dakota, 25831, 44420
Oklahoma, 13517
Pennsylvania, 13075, 45880, 57781
South Carolina, 46148
South Dakota, 29796
Tennessee, 52660
Texas, 32427
Vermont, 62117
Washington, 41291
Air programs; State authority delegations:
Alabama, 14393
Arizona, 34560, 42764
California, 12762
Georgia, 14393
Oklahoma, 57392
Washington, 7793, 19719
Air quality implementation plans:
New source review requirements; sector based approach; meeting, 71026
Ozone transport reduction—
Nitrogen oxides emissions; State budgets; findings of significant contribution and rulemaking; technical amendment, 26298

Preparation, adoption, and submittal—
Recommended test methods; CFR correction, 5188
Transportation conformity pilot program, 13476
Air quality implementation plans; approval and promulgation; various States:
Alabama, 9916, 29958, 59633
Alaska, 47674, 53931, 72940
Arizona, 13351, 19916, 34726, 36243, 50759, 50762, 60678, 60681, 71304
California, 754, 1517, 2141, 2573, 2575, 3214, 3850, 6223, 6226, 6228, 6803, 11773, 12256, 13351, 13514, 14391, 14624, 15129, 15922, 19277, 19916, 23774, 25822, 25828, 26876, 29790, 30396, 30399, 32924, 33018, 34126, 34558, 35002, 35005, 35577, 37406, 38832, 39037, 39920, 39923, 44134, 45170, 45175, 45178, 46849, 47390, 47392, 48305, 49398, 51688, 52652, 53210, 54559, 57991, 60109, 60687, 60688, 66393, 67787, 69404, 71660
CFR correction, 13916
Colorado, 6231, 11775, 17102, 32418, 46279, 51694, 63206
Connecticut, 12002, 12005, 12015, 12019, 44411, 52233, 61522, 67188
Delaware, 8723, 12085, 18815, 32187, 48961, 52657, 55139
District of Columbia, 9272, 17982, 31498, 42600, 50254, 52654, 57777, 68293
Florida, 992, 32346 , 32353
Georgia, 4568, 13348, 17551, 20186, 27699, 35002, 67491, 72939
Idaho, 12257
Illinois, 756, 2577, 2581, 7788, 8517, 13346, 18816, 32810, 37847, 49400
Indiana, 40287, 55141, 59642, 71031, 72561
Iowa, 12087, 13343, 17548, 25825, 35941, 63693, 67784, 68292
Kansas, 28757, 32809
Kentucky, 415, 12749, 28748, 49404, 59644
Louisiana, 413, 32430, 35930, 38577, 45454, 72934
Maine, 26306, 34557
Maryland, 3852, 32415, 33197, 38836, 45182, 51445, 57989, 58340
Massachusetts, 29567, 48095, 48297, 66775
Michigan, 7790, 35017, 39034
Minnesota, 5936, 26880, 44131, 44408, 58344, 58347
Mississippi 35007
Missouri, 3855, 15688, 28753, 32809, 34717, 40767, 71035, 71038, 71663, 72032
Montana, 68034
Nevada, 25210, 29573, 49084
New Hampshire, 44417, 52434
New Jersey, 14832, 19913, 59638, 63690, 70593
New Mexico, 29235, 36786, 51691, 71027
North Carolina, 27465, 55831, 61213
North Dakota, 47395, 52378
Ohio, 13070, 19286, 24949, 30394, 37402, 47113, 59644
Oklahoma, 59629, 60683
Oregon, 12751, 33021, 51051
Pennsylvania, 18818, 18821, 30399, 32411, 32422, 70589
Rhode Island, 926, 29563, 29567, 43083, 61217, 67495
Source-specific plans—
Salt River Pima-Maricopa Indian Community, AZ, 65660
Tennessee, 19281, 35009, 37406, 38580, 49396, 59625, 60343, 60346
Texas, 3841, 4296, 12759, 19283, 19910, 29570, 29793, 36586, 36790, 55421, 57983, 61523, 70592, 71666
Utah, 3216, 14620, 25214, 36248, 63206, 68031
Various States, 7091, 33200, 72564
Virginia, 3425, 22789, 47670, 51047, 59635
Washington, 17545
West Virginia, 37681
Wisconsin, 28745, 44415, 52438
Wyoming, 27179, 63206
Air quality planning purposes; designation of areas:
California, 39416
Colorado, 11775, 46279, 51694
Connecticut, 12002, 12005
Florida, 992
Georgia, 17551
Idaho, 12257
Michigan, 35017
Minnesota, 58347
Missouri, 3855
Ohio, 13070, 24949, 47113
Tennessee, 37406
Texas, 55421
Utah, 3216
Armed Forces vessels; uniform national discharge standards, 25126
Clean Air Act *See* Air pollution control
Clean Water Act *See* Water pollution control
Drinking Water *See* Water supply
Hazardous waste:
Identification and listing—
Exclusions, 3869, 4590, 9437, 16643, 31986, 42033
Exclusions; CFR correction, 56256
Petroleum refining process wastes; land disposal restrictions for newly hazardous wastes; etc.: exemption for leachate from non-hazardous waste landfills, 6806
Land disposal restrictions—
Chemical Waste Management, Inc.; site-specific treatment variance, 28387
Wood preserving wastes, metal wastes, zinc micronutrient fertilizers, etc., 25408, 56469
Mercury-containing lamps (light bulbs), 36466
Municipal solid waste landfills and non-municipal waste disposal units; State permit program adequacy determination; State implementation rule, amendments and technical corrections, 4311
Project XL program; site-specific projects—
New York State public utilities, 37624
University of Massachusetts et al.; university laboratories, 52380
Solid waste disposal facilities that receive conditionally exempt small quantity generator hazardous waste; state permit program adequacy, 30434
State underground storage tank program approvals—
Tennessee, 28927
Treatment, storage, and disposal facilities and hazardous waste generators—
Tanks, surface impoundments, and containers; organic air emission standards; clarification, 3382
Hazardous waste program authorizations:
Georgia, 55629
Idaho, 34133
Indiana, 47692
Louisiana, 46302, 48099
Massachusetts, 55153
Michigan, 10111
Missouri, 23780
Nevada, 4596
New Jersey, 41823
North Carolina, 46298
Oklahoma, 46567
Tennessee, 49998
Texas, 44836, 49673
Utah, 2144
Vermont, 51702, 56174
Washington, 55142
Wisconsin, 42602
Wyoming, 9278, 19925
Noise abatement programs:
Transportation equipment noise emission standards; interstate rail carriers; CFR correction, 55141
Pesticides; tolerances in food, animal feeds, and raw agricultural commodities:
2,4-dichlorophenoxyacetic acid, 11792, 69407
2,6-Diisopropylnapthalene, 51245
3,7-dichloro-8-quinoline carboxylic acid, 6542
Aminoethoxyvinylglycine, 31124
Arsanilic acid [(4-aminophenyl) arsonic acid], 14632
Aspergillus flavus (AF36), 28371
Avermectin, 16843
Avermectin B1 and its delta-8,9-isomer, 48548, 63709
Azoxystrobin, 4572, 13106, 14106, 25448, 42280
Beauveria bassiana (ATCC No. 74040), 22793
Bentazon, 37861
Bentazon, etc., 39078
Bifenthrin, 22799, 35051, 70599
Biphenyl, etc., 39049
Buprofezin, 45885, 59652
Canceled pesticide active ingredients tolerance requirement; tolerances and exemptions revoked; correction, 3427
Carboxin, 11799
Carfentrazone-ethyl, 45888
Chlorfenapyr, 47689
Cinnamaldehyde, 7801, 14098
Clofentezine, 19042
Clomazone, 28374, 69409
Clopyralid, 14101, 17565, 62588
Copper-ethylenediamine complex, 41
Cryolite; partial withdrawal, 4308
Cyfluthrin, 35058
Cymoxanil, 6532, 47687
Cyprodinil, 18346, 35032
Cyromazine, 18357
Cytokinins, etc. (plant regulators), 31501
Dalapon, fluchloralin, etc., 39072
Desmedipham, 46290
Dicamba (3,6-dichloro-o-anisic acid), 759, 10233
Dicloran, 13094
Difenoconazole, 29581, 36252, 47680
Diflubenzuron, 19050, 52450
Diflufenzopyr, 4301
Dimethomorph, 18367, 25451
Dimethyl phosphate of 3-hydroxy-N-methyl-cis-crotonamide (monocrotophos), 19489
Diphenylamine, 25842
Diuron, 41297
Emamectin benzoate, 27192
Ethalfluralin, 54779
Fenbuconazole, 4577, 7794, 15304
Fenbutatin oxide, etc., 41818
Fenhexamid, 28917
Fenpropathrin, 3003
Ferbam, etc. (canceled food uses); correction, 5190
Fludioxonil, 19484, 35037, 35070
Fluroxypyr 1-methylheptyl ester, 22797
Fluthiacet-methyl, 18351
Formaldehyde, 41815
Formic acid, 8526
Fosetyl-Al, 36794, 37870
Glufosinate ammonium, 44829, 60112, 72284

Glyphosate, 18360, 66108
Halosulfuron, 25439
Herbicide safener HOE-107892 and metabolites, 63711
Hexaconazole, 35043
Hydrogen peroxide, 33022
Imazamox, 37855
Imazapic-ammonium, 54218
Imidacloprid, 3037, 14104, 18359, 39041, 41804
Iprodione, 29589
Kresoxim-methyl, 31129
Lambda-cyhalothrin, 4584
Maleic hydrazide, 11789
Maneb, 13097, 72282
Mepiquat chloride, 19493
Methacrylic copolymer, 27182
Metolachlor, 11782, 56678
Metsulfuron methyl, 70184
Myclobutanil, 24292, 38307, 71670
N-(4-fluorophenyl)-N-(1-methylethyl)-2[[5-(trifluoromethyl)-1,3,4-thiadiazol -2-yl]oxy]acetamide, 42839
N-acyl sarcosines and sodium N-acyl sarcosinates, 68044
Norflurazon, 14099
Oxirane, etc., 10567
Oxyfluorfen, 18369
Paraquat, 35067, 63714
Pendimethalin, 13086
Pesticide tolerance processing fees, 28384
Phosphine, 72947
Picloram, 418
Potato leaf roll virus resistance gene (orf1/orf2 gene), 13078
Propamocarb hydrochloride, 16840
Propargite, 39068, 58792, 62982
CFR correction, 3044
Propiconazole, 2995, 13080, 13103, 41294, 41812
Propyzamide, 6529
Pymetrozine, 52438
Pyridate, 46292
Pyriproxyfen, 10227, 18333, 41810, 44826, 56681
Pyrithiobac sodium salt, 56464
Quinclorac, 14626
Rhizobium inoculants, 55838
Sethoxydim, 32189, 56697
Sodium chlorate, 42846
Spinosad, 28363, 39053, 51451
Sulfentrazone, 51060
Sulfosate, 22802, 31505
Sulfosulfuron, 27186
Tebuconazole, 1132, 28377, 51248, 54777
Tebufenozide, 3428, 6539, 13088, 16850, 18339, 37863, 51251, 52457, 68631
Tebufenozide, etc., 39060, 56690
Terbacil, 28924
Tetraconazole [(+/-)-2-(2,4-dichlorophenyl)-3(1H-1,2,4-triazol-1-yl) propyl 1,1,2,2-tetrafluoroethyl ether], 68046
Trichoderma harzianum KRL-AG2 (ATCC No. 20847), 16856
Trifloxystrobin, 51901
Zinc phosphide, 40769, 61788
Practice and procedure:
Civil penalties administrative assessment, compliance or corrective action orders issuance, and permits revocation, termination, or suspension, 40138
Reporting and recordkeeping requirements, 27919, 69636
Solid wastes:
Beverage containers; management guidelines; CFR part removed, 32436
Disposal facilities and practices; classification criteria; reporting and recordkeeping requirements, 66392
Municipal solid waste landfill permit programs; adequacy determinations—
Texas, 19494
Residential, commercial, and institutional solid waste; storage and collection guidelines, 70602
Superfund program:
Emergency Planning and Community-Right-To-Know Act—
Hazardous chemical reporting thresholds, 7032
National oil and hazardous substances contingency plan—
National priorities list update, 2942, 6814, 11801, 15926, 16351, 24949, 26883, 39878, 44135, 47401, 48964, 50457, 50459, 50771, 51460, 51709, 52238, 52239, 52463, 52464, 52663, 52664, 53213, 53629, 56966, 60121, 61526, 63720, 68052, 73423
Radionuclide releases; administrative reporting exemptions, 13113
Toxic chemical release reporting; community right-to-know—
Forms A and R submissions; amendment policy, 20198
Persistent bioaccumulative toxic (PBT) chemicals; reporting thresholds lowered, etc., 58666
Toxic substances:
Health effects (test) guidelines, 35072
Lead—
Lead-based paint activities; target housing and child-occupied facilities; certification requirements and work practice standards for individuals and firms, 42849
Lead-based paint activities; training programs accreditation and contractors certification fees, 31092
Lead-based paint poisoning prevention in residential structures; information disclosure requirements; correction, 39418
Low volume exemption and low release and exposure exemption; recordkeeping requirements; technical amendment, 31987
Polychlorinated biphenyls (PCBs)—
Disposal; reporting and recordkeeping requirements, 3026
Disposal; technical correction, 33755
Water pollution; effluent guidelines for point source categories:
Pharmaceuticals manufacturing; correction, 10391, 13053, 48103
Pulp, paper, and paperboard industries; bleached papergrade kraft and soda subcategory, 36580
Water pollution control:
Discharge of dredged material; definition, 25120
National pollutant discharge elimination system (NPDES)—
Publicly owned treatment works and other treatment works treating domestic sewage; permit application requirements, 42434, 43426
Storm water program (Phase II); municipal sewer systems and construction sites, 68722
Ocean dumping; site designations—
San Francisco Deep Ocean Disposal Site, CA, 39927
Sewage sludge; use or disposal standards, 425521
State and interstate monies appropriation; allotment formulas revision, 23734
Water quality standards—
Polychlorinated biphenyls (PCBs); priority toxic pollutants numeric criteria; States' compliance, 61182
Water programs:
Pollutants analysis test procedures; guidelines—
Available cyanide; measurement method, 73414
Mercury; measurement method, 30417
Oil and grease and non-polar material, 26315
Whole effluent toxicity; technical corrections, 4975
Water supply:
National primary drinking water regulations—
Chemical and microbiological contaminants, analytical methods; and laboratory certification requirements revisions, 67450
Consumer confidence reports, 34732, 49671
Public water systems; unregulated contaminant monitoring regulation, 50556
Small public water systems; unregulated contaminant monitoring requirements; suspension, 1494
National secondary drinking water regulations—
Chemical and microbiological contaminants, analytical methods; and laboratory certification requirements revisions, 67450
Underground injection control program—
Class V wells; requirements for motor vehicle waste and industrial waste disposal wells and cesspools in ground water-based source protection areas, 68546, 70316
Lance Formation aquifer, Johnson County, WY; exemption determination, 14800

PROPOSED RULES

Acquisition regulations:
Service contracting; avoiding improper personal services relationships, 3060
Air pollutants, hazardous; national emission standards:
Chromium emissions from hard and decorative chromium electroplating and anodizing tanks, etc., 45116
Equivalent emission limitations by permit; implementation, 18862
Ferroalloys production, etc., 7149
Generic maximum achievable control technology, 34950
Surge control and bottoms receiver vessels, 63779
Glycol ethers category; redefinition, 1780
Halogenated solvent cleaning, 37734, 45221
Hazardous air pollutants list—
Methyl ethyl ketone; delisting, 33453
Magnetic tape manufacturing operations, 17465
Maximum achievable control technology; constructed or reconstructed major sources, 35110
Off-site waste and recovery operations, 38993
Oil and natural gas production and natural gas transmission and storage, 2611
Perchloroethylene emissions from dry cleaning facilities—
California, 4379

Polymers and resins—
Compliance dates (Group IV); extension, 30453
Compliance dates (Groups I and IV); indefinite stay, 35107
New equipment leak analysis (Group IV), 30456
Polyether polyols production (Groups I and IV), 11560
Polymer manufacturing industry (Groups I and IV), 11555
Secondary aluminum production, 6946
Source categories—
Florida; construction permitting program, 5251
Air pollutants, hazardous; national emission standards:
Perchloroethylene emissions from dry cleaning facilities—
Florida, 72633
Air pollution; standards of performance for new stationary sources:
Commercial and industrial solid waste incineration units, 67092
Fossil fuel-fired boilers and turbines; three new test methods for velocity and volumetric flow rate in stacks or ducts, 26570
Small municipal waste combustion units—
Emission guidelines, 47234
New source performance standards, 47276
Steel plants; electric arc furnaces, 10119
Synthetic organic chemical manufacturing industry wastewater; volatile organic compound emissions, 5728
Air pollution control:
Acid rain program—
Nitrogen Oxides Emission Reduction Program; response to court remand, 55880
Interstate ozone transport reduction—
Connecticut, Massachusetts, and Rhode Island; nitrogen oxides budget trading program; significant contribution and rulemaking findings, 50036
Nitrogen oxides budget trading program; Sections 126 and 110 rulemakings; unit-specific information for affected sources, 10118, 10265, 10342, 33962, 43124, 50041
Nitrogen oxides trading program; Section 126 petitions; findings of significant contribution and rulemaking, 44452
Section 126 petitions and Federal implementation plans, 2416
New source review applicability criteria and control technology requirements; meeting, 3890
State operating permits programs—
New Jersey, 23813
North Dakota, 32465
Wyoming, 8533
Air pollution control; new motor vehicles and engines:
Compression-ignition marine engines at or above 37 kilowatts, 10596
Heavy duty highway engines and vehicles (2004 and later model years); emissions control, and light-duty truck definition, 58472, 68310
Hearing, 56985
Light-duty vehicles and trucks—
Pre-production certification procedures; compliance assurance programs; reconsideration petition, 60401, 70665
New nonroad spark-ignition engines rated above 19 kilowatts and new land-based recreational spark-ignition engines, 6008, 23030
New nonroad spark-ignition handheld engines at or below 19 kilowatts; phase 2 emission standards, 40940
Small nonroad and marine spark-ignition engines; emission requirements, 5251
Tier 2 motor vehicle emission standards and gasoline sulfur control requirements, 26004, 35112, 57827
Correction, 70121
Air programs:
Accidental release prevention—
Flammable hydrocarbon fuel exemption, 29171, 34179
Flammable substances; worst-case scenario analysis, 28702
Ambient air quality standards, national—
Fine particulate matter; reference method revisions, 19740
Ground level ozone; 1-hour standards; attainment demonstrations for States, 70318
Ambient air quality surveillance—
Washington and Oregon; ozone monitoring season modification, 3056
Fuels and fuel additives—
California; enforcement exemptions for reformulated gasoline; extension, 50036
Diesel fuel quality control, 26142, 32209
Methylcyclopentadienyl manganese tricarbonyl (MMT); Alternative Tier 2 health and exposure testing requirements, 6294
Puerto Rico gasoline; compliance baseline modification, 30930
Outer Continental Shelf regulations—
California; consistency update, 28775, 45217, 63271
Ozone areas attaining 1-hour standard; identification of areas where standard will cease to apply, 30937
Findings rescission, 57424, 60478, 63002, 68659
Pesticide products; State registration—
Hospital/medical/infectious waste incinerators constructed on or before June 20, 1996; Federal plan requirements, 36425
State program approvals and delegation of Federal authorities, 1880
Stratospheric ozone protection—
Essential-use allowances; allocation, 59141
Hydrochlorofluorocarbons (HCFC) production, import and export; allowance system, 16373
Montreal Protocol adjustment for 1999 interim reduction in Class I, Group VI controlled substances, 9290
Nonessential products ban; reconsideration, 31772
Ozone-depleting substances; substitutes list, 8038, 8043, 14417
Significant new alternatives policy program; petition denied, 3272
Transportation conformity rule; grace period deletion, 66832
Volatile organic compound (VOC) emission standards—
T-butyl acetate, 52731
Air programs; approval and promulgation; State plans for designated facilities and pollutants:
Arizona, 50788
California, 51496
Delaware, 50476
Florida, 29976
Illinois, 36639
Indiana, 70665
Iowa, 32464
Kentucky, 19333
Maryland, 19958, 48742, 59718
Massachusetts, 37923
Missouri, 45221
Nebraska, 62144
Nevada, 50787
New York, 6294, 38617, 43123
North Dakota, 25863
Oklahoma, 13539
Pennsylvania, 45937, 57827
South Carolina, 46165
South Dakota, 29822
Tennessee, 52738
Texas, 32465
Vermont, 62145
Washington, 41364
Air programs; State authority delegations:
Arizona, 34627
Ohio, 59719
Air quality implementation plans:
Preparation, adoption, and submittal—
Motor vehicle inspection/maintenance program requirements, 45491, 62144
Air quality implementation plans; approval and promulgation; various States:
Alabama, 9951, 29976, 59704, 70205
Alaska, 47754, 72972
Arizona, 3263, 13382, 14659, 19957, 50787, 60759, 70660
California, 67, 818, 1573, 1770, 2165, 3271, 6292, 6293, 6827, 13143, 13372, 13375, 13379, 13382, 13538, 14416, 14665, 15148, 15949, 17589, 18858, 19330, 19957, 23813, 24117, 24119, 24550, 24988, 25854, 25862, 26925, 29821, 30276, 34173, 34626, 35106, 38862, 39110, 39963, 42892, 45215, 45216, 47464, 48739, 51278, 51489, 51493, 51722, 52737, 53973, 54600, 55220, 56181, 58007, 58008, 61051, 63268, 66143, 66441, 69211, 69448, 70652, 71704
Colorado, 6293, 11822, 17136, 32458, 46331, 48127, 51723, 54601, 63271
Connecticut, 12025, 44450, 52265, 67222, 70332
Delaware, 8765, 12141, 13753, 36635, 48976, 55220, 70444
District of Columbia, 9289, 31529, 42629, 52737, 57826, 70460
Florida, 1003, 32352 , 32355
Georgia, 4605, 17593, 35106, 67534, 70478
Idaho, 7308, 17990
Illinois, 820, 2610, 2611, 7840, 8532, 13378, 18860, 32831, 37923, 49425, 70496
Indiana, 40328, 59705, 63002, 70514, 71087, 72632
Iowa, 12141, 13378, 17592, 25855
Kansas, 3896
Kentucky, 465, 12798, 49425
Louisiana, 464, 2455, 9290, 32465, 38616, 72971
Maine, 26352
Maryland, 3906, 3908, 8034, 32457, 38863, 45217, 51488, 58007, 58369, 70397, 70460
Massachusetts, 29616, 48126, 48337, 51937, 51943, 66829, 70319
Michigan, 31168, 35107, 39110, 61046, 70207
Minnesota, 6008, 19097, 25855, 26926, 42888, 44152, 44450
Missouri, 3901, 3908, 9460, 15711, 16659, 28947, 71087, 71704, 72045
Montana, 40791, 46878, 68065
Nevada, 32458, 42891, 49756, 53303, 59706
New Hampshire, 44451, 52486

New Jersey, 3465, 9952, 48970, 55662, 59704, 70380, 70659
New Mexico, 29255, 36830, 71086
New York, 54851, 55667, 59706, 70364
North Carolina, 55879, 61239
North Dakota, 47465
Ohio, 13146, 19332, 30453, 37491, 58018, 59705
Oklahoma, 59703, 60759
Oregon, 12799, 51088
Pennsylvania, 5015, 18861, 18862, 32457, 32464, 46325, 68066, 70428, 70652
Rhode Island, 29615, 29616, 67535, 71705
Source-specific plans—
Navajo Nation, AZ, 48725, 54851
Navajo Nation, NM, 48731, 54851
Salt River Pima-Maricopa Indian Community, AZ, 65673
South Dakota, 51088
Tennessee, 19331, 37492, 38617, 49425, 59703, 60400, 60401
Texas, 3891, 4379, 12799, 19332, 19957, 29821, 36831, 55442, 58006, 58011, 61572, 70548, 71705
Utah, 3272, 14665, 63271, 68065
Various States, 72632
Virginia, 3465, 3891, 47754, 59704, 70460
Washington, 17592
West Virginia, 37734
Wisconsin, 24989, 44451, 70531
Wyoming, 27223, 63271
Air quality planning purposes; designation of areas:
Arizona, 70660
California, 13383, 24123
Colorado, 11822, 46331, 51723
Connecticut, 12025
Florida, 992
Georgia, 17593
Illinois, 13384
Indiana, 27734
Kentucky, 27734
Missouri, 3908, 13384
Ohio, 13146, 58018
Tennessee, 37492
Texas, 18864, 29822, 55442
Utah, 3272
Clean Air Act *See* Air pollution control
Clean Water Act *See* Water pollution control
Confidential business information; elimination of special treatment for certain category, 57421, 71366
Consolidated Federal air rule:
Synthetic organic chemical manufacturing industry, 2460
Drinking Water *See* Water supply
Education programs and activities receiving Federal financial assistance; nondiscrimination on basis of sex, 58568
Grants and other Federal assistance:
State and local assistance—
Indian Tribes; environmental program grants, 40084
State, interstate, and local government agencies; environmental program grants, 40064
Technical Assistance Program, 46234
Hazardous waste:
Cement kiln dust; management standards, 45632, 58022
Fossil fuel combustion wastes; report to Congress, 50788
Hazardous waste management facilities; solid waste management units; corrective action; partial withdrawal, 54604
Identification and listing—
Chlorinated aliphatics production wastes, 46476, 49052
Dye and pigment industries, 40192, 48742
Exclusions, 8278, 42317, 44866, 46166, 55443, 55880, 68968
Fossil fuel combustion wastes; report to Congress, 22820, 31170
Mixture and derived-from rules; treatment, storage or disposal, 63382
Land disposal restrictions—
Mercury-bearing wastes; treatment standards, 28949, 40534
Lead-based paint debris; toxicity characteristic rule; temporary suspension, 7158
Mixed low-level radioactive waste; storage, treatment, and disposition, 10064
Mixed waste; storage, treatment, transportation, and disposal, 63464
Municipal solid waste landfills and non-municipal waste disposal units; State permit program adequacy determination; State implementation rule; amendments and technical corrections, 4379
Project XL program; site-specific projects—
University of Massachusetts et al.; university laboratories, 40696
Solid waste disposal facilities that receive conditionally exempt small quantity generator hazardous waste; state permit program adequacy, 30465
State underground storage tank program approvals—
North Carolina, 43336, 46178
Waste water treatment sludges from metal finishing industry; 180-day accumulation time, 4818
Hazardous waste program authorizations:
Georgia, 55671
Idaho, 34180
Indiana, 47755
Louisiana, 46332, 48135
Massachusetts, 9110, 14201
Michigan, 10121
Missouri, 23814
Nevada, 4605
New Jersey, 25258
North Carolina, 46332
Oklahoma, 46632
South Dakota, 43331
Tennessee, 50050
Texas, 44876, 49757
Utah, 2166
Vermont, 51724
Washington, 55222
Wisconsin, 42630
Wyoming, 9295, 19968
Pesticide programs:
Antimicrobial pesticide products; registration procedures and labeling standards, etc., 50672, 62145
Federal Insecticide, Fungicide, and Rodenticide Act; plant-pesticide terminology; alternative name suggestions, 19958
Notification to Agriculture Secretary, 6588
Pesticide container and containment standards, 56918, 71368
Pesticides; tolerances in food, animal feeds, and raw agricultural commodities:
Azinphos-methyl, 71708
Bentazon, etc., 19961
Cyromazine, 50043, 56477
Cytokinins, etc., 1157
Dalapon, etc., 16874
Diazinon, etc., 27947
Diphenylamine, 8273
Emergency exemptions; time-limited tolerances, 29823
Formaldehyde, 27943
N-acyl sarcosines and sodium N-acyl sarcosinates, 36640
Phosphine, 30939
Processing fees, 31040, 51723
Rhizobium inoculants, 27223
Radiation protection programs:
Hanford Site; transuranic radioactive waste proposed for disposal at Waste Isolation Pilot Plant; waste characterization program documents availability, 68661
Idaho National Engineering and Environmental Laboratory; waste characterization program; documents availability, 18870
Inspection date, 25863
Los Alamos National Laboratory; transuranic radioactive waste proposed for disposal at Waste Isolation Pilot Plant; documents availability, 26713
Rocky Flats Environmental Technology Site—
Transuranic waste characterization systems and processes; EPA inspection dates, 14418, 18870
Waste characterization program; documents availability, 56185
Yucca Mountain, NV; environmental protection standards, 46976
Public hearings, 53304
Semi-annual agenda, 21898, 65010
Sewage sludge; use or disposal standards:
Dioxin and dioxin-like compounds; numeric concentration limits, 72045
Solid wastes:
Municipal solid waste landfill permit programs; adequacy determinations—
Rhode Island, 53976
Residential, commercial, and institutional solid waste; storage and collection guidelines, 70666
Standards, test methods, and guidelines:
Good laboratory practice standards; consolidation, 72972
Superfund program:
National oil and hazardous substances contingency plan—
National priorities list update, 2950, 7564, 17593, 19968, 24990, 32466, 32468, 33812, 34180, 39886, 40328, 41875, 42328, 42630, 43129, 43641, 43970, 44452, 44454, 44456, 44458, 45222, 45224, 46333, 46632, 47465, 47478, 47481, 50476, 50477, 51496, 56992, 61051, 73460
Toxic chemical release reporting; community right-to-know—
Acetonitrile; petition denied, 10597
Chromite ore from Transvaal Region, South Africa, 8774
Lead and lead compounds; lowering of reporting thresholds, 42222, 51091, 58370, 61807
Methyl isobutyl ketone, 8769
Persistent bioaccumulative toxic (PBT) chemicals; reporting thresholds lowered, etc., 688, 8766, 9957
Phosphoric acid, 68311
Safety Kleen Corp., 15324
Toxic substances:
Inventory update rule; amendments, 46772, 56998
In vitro dermal absorption rate testing of certain chemicals of interest to Occupational Safety and Health Administration, 31074

Lead-based paint activities—
Lead-based paint debris; management and disposal, 7159
Residences and child-occupied facilities; identification of dangerous levels of lead, 2460, 5258
Polychlorinated biphenyls (PCBs)—
Non-liquid PCBs; use authorization and distribution in commerce, 69358
Significant new uses—
Diphenyl-2,4,6-trimethylbenzoyl phosphine oxide; withdrawn, 4605
Ethane, 2-chloro-1,1,1,2-tetrafluoro-, etc., 63275
Water pollution; effluent guidelines for point source categories:
Centralized waste treatment facilities, 2280
Industrial laundries; withdrawn, 45072
Oil and gas extraction; synthetic-based and other non-aqueous drilling fluids, 5488
Correction, 10266
Publicly owned treatment works, 39564, 47755
Transportation equipment cleaning operations, 38863
Waste combustors, 26714
Water pollution control:
Great Lakes System; water quality guidance—
Bioaccumulative chemicals of concern; mixing zones prohibition, 53632
Ocean dumping; site designations—
San Francisco Deep Ocean Disposal Site, CA, 23030
Water programs:
Clean Water Act—
State and Tribal water quality standards; review and approval, 37072
Water quality planning and management; National Pollutant Discharge Elimination System program and Federal antidegradation policy, 46058, 53304, 57834
Water quality planning and management; total maximum daily loads; clarification, 46012, 57834
Oil pollution prevention and response; non-transportation-related facilities, 17227, 26926
Pollutants analysis test procedures; guidelines—
Mercury; measurement method, 10596
Water supply:
National primary drinking water regulations—
Microbes, lead, and magnesium; analytical methods, 2538
Public notification requirements, 25964, 27942
Public water systems; unregulated contaminant monitoring regulation, 23398, 30464
Radon-222; maximum contaminant level goal; public health protection, 59246, 71367
Small public water systems; unregulated contaminant monitoring requirements; suspension, 1499
Unregulated contaminant monitoring regulation for public water systems, 23398, 30464
Underground injection control program—
Alabama; Class II program withdrawn; public hearing, 27744, 43329
Alabama; Class II program revision approved, 56986
Class V injection well study, 57430
Class V wells; requirements for motor vehicle waste and industrial waste disposal wells and cesspools in ground water-based source protection areas, 27741

NOTICES
Administrative consent orders:
Gates Corp., 65696
Agency information collection activities:
Proposed collection; comment request, 499, 2486, 2488, 3083, 3086, 4868, 7188, 7189, 10290, 10293, 12314, 12803, 13573, 14229, 14441, 16444, 16960, 17660, 17661, 19149, 19354, 19772, 22607, 22861, 23069, 25037, 26405, 26407, 26408, 26958, 27779, 27780, 28817, 29310, 30011, 30988, 31215, 32042, 32225, 32491, 32856, 33284, 33859, 35150, 36350, 36866, 37530, 39986, 40862, 40865, 41110, 42362, 42365, 42687, 42688, 43177, 43380, 44518, 46375, 46905, 46906, 48157, 48615, 49180, 49484, 50081, 50280, 53377, 56207, 58058, 58396, 58401, 61331, 61632, 63312, 69527, 69528, 69755, 70242, 71451, 73040, 73042
Reporting and recordkeeping requirements, 4869, 12316, 33078, 36867, 42367, 46907, 54295, 61870, 70243
Submission for OMB review; comment request, 3088, 3508, 3509, 5057, 7882, 9143, 10658, 10660, 13185, 13186, 16446, 16961, 17662, 18015, 18898, 19355, 23071, 23296, 24148, 25037, 25038, 25334, 25500, 27252, 27253, 29639, 29862, 29863, 30514, 30515, 31216, 32044, 36351, 36867, 38420, 38905, 39987, 39988, 40867, 40868, 41415, 41416, 41931, 41932, 43382, 44005, 44006, 44007, 44008, 44719, 44720, 44721, 44918, 46376, 46908, 46909, 46910, 47783, 49181, 49182, 49801, 51539, 51968, 51969, 51970, 52310, 52502, 54009, 55709, 55910, 56208, 56492, 57638, 58834, 58835, 58836, 60814, 61634, 61871, 62192, 63808, 63809, 67566, 68097, 68350, 68351, 69756, 69757, 69758, 70013, 70014, 70015, 71134, 71135, 72657
Agency public participation policies; review; comment request, 66906
Air pollutants, hazardous; national emission standards:
Authority delegations—
Virginia, 3938
Clean Air Act—
Source category list and standards schedule; revisions, 26743, 63025
Consumer and commercial products—
Consumer products and automobile refinish coatings rules; variance requests, 16447
Source categories—
Surface coating; two-piece beer and beverage can coating, 56493
Air pollution control:
Acid rain program—
Excess emissions penalty; annual adjustment factors, 52785
Nitrogen oxides; permit modifications, 42124, 42125, 52311
Nitrogen oxides compliance plans, 62193, 62194, 66632, 66633
Small diesel refineries, 25335
Citizens suits; proposed settlements—
Ayers v. Browner, 43178
Chlorine Institute v. EPA, 28705
Natural Resources Defense Council et al., 71453
Sierra Club v. Browner, 15157
Clean Air Act grants—
California, 11004, 24647
Consolidated lawsuits—
Chemical Manufacturers Association v. Environmental Protection Agency, 25878
Consumer and commercial products—
Control techniques guidelines, 37773, 37783
Schedule for regulation, 13422
Federal operating permits program; Indian country policy, 8355
Hazardous air pollutants—
Ethylene glycol butyl ether; delisting petition, 42125
Integrated urban air toxics strategy, 38706
Methanol; delisting petition, 38668
Montreal Protocol; production and import phaseout of ozone depleting substances; essential use exemption applications, 50083
Ozone nonattainment areas; downwind transport areas; attainment dates extension, 14441
Reporting and recordkeeping requirements, 25878
Risk management plans for preventing chemical accidents, method and format for submitting, 9989
State operating permits programs—
Hawaii, 48162
Louisiana, 44009
Washington, 25336
Air pollution control; new motor vehicles and engines:
California pollution control standards; Federal preemption waiver decision, 14715, 20295, 42689
Massachusetts and automobile manufacturers; sale of zero emission vehicles; comment request, 14717
State implementation plans; adequacy status for transportation conformity purposes—, 31217, 43698, 44008
California, 71136
Urban buses (1993 and earlier model years); retrofit/rebuild requirements; equipment certification—
Detroit Diesel Corp., 9500
Engelhard Corp., 23072, 41417
Johnson Matthey, Inc., 11864
Turbodyne Systems, Inc., 19151
Air programs:
Ambient air monitoring reference and equivalent methods—
Andersen Instruments, Inc., Model RAAS10-100 Single Channel Reference Method PM10 Sampler, etc., 33481
Andersen Instruments, Inc. Model RAAS2.5-200 PM2.5 Audit Sampler, 12167
DKK Corp. Model GFS-112E SO2 air monitoring method, etc., 55283
Rupprecht & Patashnick Co., Inc. Partisol Model 2000 PM-2.5 Audit Sampler, 19153
Ambient air quality standards, National—
Sulfur oxides remand; settlement extension, 73045
State implementation plans; adequacy status for transportation conformity purposes—
Arizona, 65696, 66634, 69266
California, 73549
Delaware, 62195
District of Columbia, 62196
Illinois, 56497
Indiana, 56496
Maryland, 62196
Nevada and Arizona, 58837
New Jersey, 62197
New York-New Jersey-Connecticut, 62194
Pennsylvania, 62198, 62199
Texas, 55911, 68352
Wisconsin, 56497, 59760

Air programs; State authority delegations:
California, 49802
Ohio, 52784
Air quality; prevention of significant deterioration (PSD):
Determinations—
American Ref-Fuel Co. of Essex County, NJ, et al., 49486
Kawaihae Cogeneration Partnership et al., HI; combustion turbine generators, etc., 38198
Permit determinations, etc.—
Milford Power Plant, CT, 61332
Muht-Hei, Inc.; solid waste landfill construction and operation on Campo Band of Mission Indians tribal lands, 36869
West Suburban Recycling & Energy Center, L.P, IL; permit denied, 37772
Air quality implementation plans; approval and promulgation; various States:
Colorado; Class I visibility protection; information notice, 54010
Civil penalty enforcement cases; calculation of economic benefit of noncompliance, 32948, 39135
Clean Air Act *See* Air pollution control
Clean Water Act *See* Water pollution control
Committees; establishment, renewal, termination, etc.:
Environmental Laboratory Advisory Board, 41420
Meeting, 67568
Environmental Policy and Technology National Advisory Council, 5788, 48392
FIFRA Scientific Advisory Panel, 66468
Food Quality Protection Act, Science Review Board, 30991
Industrial Non-Hazardous Waste Policy Dialogue Committee, 48827
Innovative Approaches to Environmental Protection Task Force, 13187
Microbial Disinfectants/Disinfection Byproducts Advisory Committee, 13574
National Drinking Water Advisory Council, 52503, 72341
National Environmental Education Advisory Council, 44009
National Environmental Justice Advisory Council, 47502
Pesticide Program Dialogue Committee, 33078
Styrene acrylonitrile trimer; toxicological testing initiative; peer reviewers, 63035
U.S. Government Representative to Commission for Environmental Cooperation, National and Governmental Advisory Committees, et al., 66179
Urban Wet Weather Flows Advisory Committee, 31219
Confidential business information and data transfer, 4413, 17362, 18899, 26959, 27254, 30993, 30994, 32045, 36682, 36869, 37965, 41111, 43699, 43700, 49009, 59760, 60191, 61872, 66180, 66181
Drinking Water *See* Water supply
Economic Cooperation and Development Organization area; transfrontier movements of wastes destined for recovery operations; information request, 44722
Endangered Species Act:
Enhanced coordination; memorandum of agreement, 2742, 13014
Environmental enforcement and compliance assurance activities; comment request, 10144
Environmentally preferable goods and services; voluntary consensus standards development, 2640
Environmental statements; availability, etc.:
Agency statements—
Comment availability, 1198, 2639, 3510, 4647, 7190, 8356, 9507, 10661, 12317, 13575, 14719, 15969, 17362, 18901, 20000, 24648, 26409, 27782, 29025, 30025, 31571, 32858, 35998, 37136, 39989, 41420, 42943, 44218, 48393, 49184, 50508, 51753, 53380, 54882, 57452, 58403, 60440, 61635, 63314, 66473, 67897, 69267, 72077, 73550
Weekly receipts, 1199, 2639, 3510, 4648, 5789, 7190, 8356, 9508, 10662, 12317, 13575, 14720, 15969, 17364, 18900, 19999, 23296, 24649, 26409, 27781, 29025, 30024, 31571, 32857, 34235, 35999, 37137, 38421, 39990, 41420, 42942, 44217, 45541, 46911, 48394, 49183, 50507, 51753, 53379, 54882, 55912, 57451, 58404, 60439, 61635, 63313, 66474, 67897, 69267, 70707, 72078, 73550
Coastal nonpoint pollution control programs; States and territories—
Maryland, 54274
Hackensack Meadowlands, NJ; special area management plan, 19775
Longhorn Partners Pipeline, L.P.; petroleum products pipeline in Texas, 58404, 70708
Owens Valley, CA; Inyo County saltcedar control program, 52785
Environmental statements; notice of intent:
Appalachian coalfields, WV; mountaintop mining and valley fills, 5800
Ocean-dredged material disposal sites—
Long Island Sound, CT and NY, 29865
Federal information processing standards; waiver, 25039
Food Quality Protection Act; implementation:
Science policy papers; comment request, 162
Grant and cooperative agreement awards:
South Coast Air Quality Management District, CA, 36682
Grant programs:
Intertribal consortia; policy statement, 52503
Grants and cooperative agreements; availability, etc.:
Border XXI Program; U.S.-Mexico border; La Paz Agreement, 44522
Brownfields Cleanup Revolving Loan Fund Pilots, 2641, 60440
Brownfields Job Training and Development Demonstration Pilots, 62200
Chesapeake Bay Program, 15362, 32858
Ecology and Oceanography of Harmful Algal Blooms Project, 16930
Environmental Education Program, 51402
Environmental Justice Through Pollution Prevention Program, 30995
Environmental management systems; local governments wishing to design and implement voluntary systems; assistance, 57092
Environmental monitoring for public access and community tracking program, 4870
Hazardous Substances Research Centers, 70253
Home improvement projects, etc.; lead hazards to occupants, technical studies to minimize, 60815
Investigator-initiated grants programs, 16449, 70244
Local ground water and source water protection for small, rural, or economically disadvantaged communities, 24392
Mobile source outreach assistance competition, 70244
National Brownfields Assessment Pilots, 56346, 60441
National Environmental Education Training Program, 53381
Pollution Prevention Incentives for States Program, 70250
Pollution Prevention Information Network, 61637
PrintSTEP project pilots program, 19526
Project XL—
Atlantic Steel, 9143
Regional pesticide environmental stewardship program, 13576
State and Tribal Environmental Justice Program, 58837, 71751
Superfund Redevelopment Pilot Program, 69366
Sustainable Development Challenge Program, 35650
Transportation/air quality public information initiative; "It All Adds Up to Cleaner Air" demonstration communities, 2212
Tribal Open Dump Cleanup Project, 13578, 53675
Grants, State and local assistance:
Drinking water State revolving fund program, 1802
Grantee performance evaluation reports—
Kentucky, 54625
Missouri et al., 25879, 61332
Various States, 44919
Hazardous waste:
Land disposal restrictions; exemptions—
ASARCO, Inc., 37532
Celanese Ltd., 43178
Pioneer Chlor-Alkali, Inc.; site-specific equivalent treatment determination, 51540
Rubicon Inc., 41933
Waste Management of Ohio, Inc., 6650
Project XL program; site-specific projects—
Exxon Fairmont Coke Works Superfund Site, WV; clean-up, 17663
Solid Waste Office; reporting and recordkeeping burden reduction project, 32859
Waste Isolation Pilot Plant—
Federal environmental laws; compliance determination (October 1996-1998), 55912
Inventions, Government-owned; availability for licensing, 9990
Meetings:
Acute Exposure Guideline Levels for Hazardous Substances National Advisory Committee, 8812, 29866, 45964, 63810
Air Quality Criteria for Particulate Matter; chapters review, 13578
Alternative-fueled vehicles; air quality modeling and infrastructure issues; workshops, 26410
Analysis of pollutants in environment; annual conference, 13993
Antimicrobial stakeholder meeting, 58405
Aquatic and terrestrial non-target organisms; probabilistic tools and methods for evaluating impact of pesticides; workshop, 25501
Azinphos-methyl; revised pesticide risk assessment; stakeholders, 24149
Bacillus thuringiensis crop resistance management; workshop, 40869
Bensulide and profenofos; revised organophosphate pesticide risk assessments, 29640
Bucillus thuringiensis crop resistance management; EPA/USDA workshop, 27985
Cadmium and compounds and IRIS summaries; toxicological review; peer-review panel workshop, 40369

Chemical mixtures; health risk assessment, guidance for conducting; peer review workshop, 23833
Chemicals in international trade; prior informed consent, 70016
Children's Health Protection Advisory Committee, 4649, 20000, 44524, 62668
Clean Air Act Advisory Committee, 14231, 15157, 18902, 33482, 34798, 51543, 51754, 55710, 72658
Clean Air Scientific Advisory Committee, 37966
Clean Water Act; effluent guidelines plan; update, 15158
Drinking water and wastewater programs; gap analysis; local-level funding needs, 6072
Drinking water issues—
  Arsenic in drinking water; stakeholders, 23297
  Contaminant identification and selection process and 6-year review of all existing national primary drinking water regulations; stakeholders, 55711
  Long term 1 enhanced water surface treatment rule and filter backwash recycling rule, 7642
  Methodology for deriving ambient water quality criteria for protection of human health; peer review workshop and stakeho, 19779
  Microbial pathogens and disinfection byproducts, 4096, 8086
  Municipal wells in Florida; Federal underground injection control; stakeholders, 30325
  National Drinking Water Contaminant Occurrence Data Base; stakeholders, 28172
  Safe Drinking Water Act 25th Anniversary; futures forum, 18902, 28172, 48163
  Small drinking water systems and underserved populations; futures forum, 28469
  Ultraviolet radiation use for disinfection, 15157
  Waterborne disease occurrence; national estimate, 54625
Effluent Guidelines Task Force, 16449, 19355, 47784
Environmental Economics Advisory Committee, 57452
Environmental effects on mothers and children; longitudinal cohort study; feasibility consultation, 71136
Environmental Financial Advisory Board, 5059, 36352
Environmental Laboratory Advisory Board, 5059, 14232, 31219
Environmental Policy and Technology National Advisory Council, 4649, 7191, 14721, 15159, 20295, 25336, 35656, 50810, 56498, 59176
Environmental risks to children; agency research strategy; workshop, 55913
EPA-USDA Tolerance Reassessment Advisory Committee, 8813, 15970
Ethoprop, fenamiphos, phorate, and terbufos; revised organophosphate pesticide risk assessments, 44920
FIFRA Risk Assessment Methods Ecological Committee; workshops on probabilistic methods, 30996
FIFRA Scientific Advisory Panel, 3089, 24150, 36353, 48394, 61873, 73045
Good Neighbor Environmental Board, 31572, 54626, 57875
Gulf of Mexico Program Citizens Advisory Committee, 6651, 9508, 34798, 71751
Gulf of Mexico Program Focus Teams, 13994, 19155, 22608
Gulf of Mexico Program Management Committee, 6072, 52311
Gulf of Mexico Program Policy Review Board, 27987, 73551
Hazardous waste biennial reporting requirements; software development privatization, 3511
High Production Volume Chemical Initiative; periodic updates, 24151
Innovative approaches to environmental protection; formation of a task force, 13187
Lead-based paint hazards; renovation and remodeling activities; round table discussion, 6073
Local Government Advisory Committee, 2897, 43701, 73046
Mercury research strategy; peer review workshop, 61874
Methidathion and oxydemethon-methyl; revised pesticide risk assessments, 63035
Methyl parathion; revised organophosphate pesticide risk assessment, 38996, 41423
Microbial and Disinfectants/Disinfection Byproducts Advisory Committee, 25880, 38422, 48828, 51118
Mississippi River/Gulf of Mexico Watershed Nutrient Task Force, 6652, 28818, 56788
Multi-agency radiation laboratory protocols manual development working group, 4413
NASA Advisory Council, 24649
National Drinking Water Advisory Council, 1009, 2491, 8357, 10662, 12804, 12805, 14721, 18903, 27542, 27784, 31219, 42692, 49185, 53389, 54011, 56209
National Environmental Education Advisory Council, 23617, 61332
National Environmental Justice Advisory Council, 4414, 38670, 45255, 60191
Northeast United States Ozone Transport Commission, 24649
Oxygenate Use in Gasoline Panel, 2639, 8357, 13189, 19155, 26745, 31852
Ozone Transport Commission, 3090
Perchlorate environmental contamination; technical workshop, 2492
Performance-Based Measurement System; regional workshops, 22862
Persistent bioaccumulative toxic pollutants; toxic chemical release reporting; emergency planning and community right-to-know; multimedia strategy, 3941
Pesticide Program Dialogue Committee, 37532
President's Council on Food Safety, 32788, 70168
Public environmental information needs; stakeholders, 5270
Regional nutrient criteria development; national strategy; stakeholders, 27542
Resource Conservation and Recovery Act program—
  New waste leaching procedures development, 28173
  Waste facility social siting criteria stakeholders' roundtable, 37784
Resource needs and shortfall for administering and implementing State and local level programs under Clean Water and Safe Drinking Water Acts; stakeholders, 11866
Risk Characterization Handbook and case studies; peer review workshop, 10662, 13053
Rodenticides; risks to birds and non-target mammals, 54883
Rodenticide Stakeholder Workgroup, 8813
Science Advisory Board, 166, 167, 3941, 5793, 5794, 7191, 8086, 10294, 11866, 13189, 14232, 15160, 17169, 25501, 27784, 30516, 31572, 31852, 32228, 33483, 34236, 34237, 35150, 46189, 51544, 53676, 54626, 58840, 61875, 63315, 68097, 60898, 69759, 72342
Scientific Advisory Panel, 11866
Scientific Counselors Board Executive Committee, 3090, 18903, 49185, 53389
State and Tribal Toxics Action Forum Coordinating Committee and Projects, 12805, 25337
State FIFRA Issues Research and Evaluation Group, 7194, 18016, 29311, 33484, 60442, 67898
State water quality programs administration and implementation under Clean Water Act; resource needs and shortfall; stakeholders, 510
Tolerance Reassessment Advisory Committee, 54884
U.S. Government Representative to Commission for Environmental Cooperation—
  Governmental Advisory Committee, 19156, 45965
  National Advisory Committee, 19155, 45965
Urban Wet Weather Flows Advisory Committee et al., 27543, 48828, 50810
Vinyl chloride; toxicological review and integrated risk information system summary; workshop, 27785
Voluntary children's health chemical testing program; stakeholder involvement process, 46673
Water Environment Federation; annual conference; 1999 National Wastewater Management Excellence Awards presentation, 54011
Municipal solid waste landfill permit program; adequacy determinations:
  Guam, 54013, 59761
Organization, functions, and authority delegations:
  Point of contact for small business concerns regarding compliance problems arising from Year 2000 (Y2K) failures, 54013
Patent licenses; non-exclusive, exclusive, or partially exclusive:
  ARCADIS Geraghty & Miller, Inc., 9990
  International Fuel Cells, 9991
  Lane Regional Air Pollution Authority, 71137
Pesticide data submitters list; availability, 19527, 59762
Pesticide, food, and feed additive petitions:
  Abbott Laboratories, 11872
  AgraQuest, Inc., 20295
  AgrEvo Environmental Health et al., 55914
  AgrEvo USA Co., 16965, 30997
  AgrEvo USA Co. et al., 37972
  Agricultural Research Service, 47788
  Agrotol International, 70255
  American Cyanamid Co., 46677, 54300
  American Cyanamid Co. et al., 11874
  AVA Chemical Ventures, L.L.C., et al., 49010
  BASF Corp., 3092, 66181
  Bayer Corp., 54885
  Cabot Corp., 46378
  Centre Internationale d'Etudes du Lindane et al., 46191, 48165
  Dow AgroSciences LLC et al., 6351
  E.I. du Pont de Nemours & Co., 59767, 71760
  Ecolab Inc., 5273, 47791
  Entek Corp. et al., 46382
  FMC Corp., 8087, 48829
  GMJA Specialties et al., 61336

ICI Surfactants, 13192
ICI Surfactants et al., 9147
Interregional Research Project (No. 4), 4650, 8358, 67905
Interregional Research Project (No. 4) et al., 17171, 27262, 47795, 55714, 71767
Kuraray America, Inc., 3092, 3096
Monsanto Co., 56502
Nihon Nohyaku Co., Ltd., et al., 8090
Nippon Soda Co. LtD, 71774
Novartis Crop Protection, Inc., 8102, 8816, 24153, 41112, 46680, 71779
Novartis Crop Protection, Inc., et al., 28480
Rhodia Inc., 13195
Rohm & Haas Co., 3098, 7883, 34237, 35999
Zeneca Ag. Products, 3099, 50280
Pesticide programs:
Cry9C BT corn plant pesticides; allergenicity assessment, 71452
Federal Insecticide, Fungicide, and Rodenticide Act—
University of Maryland; genetically modified microbial pesticide; small-scale field testing, 66913
Organophosphates; risk assessments and public participation in risk management—
Azinphos-methyl, 27258
Azinphos-methyl, etc., 41933
Bensulide and profenofos, 32229
Cadusafos, 36683
Chlorethoxyfos, 44921
Chlorpyrifos, 57876
Chlorpyrifos methyl, 54296
Coumaphos and fenitrothion, 48164
Dimethoate, 67262, 70254
Ethion, 37967
Ethoprop, fenamiphos, phorate, and terbufos, 47784
Fenthion, 55712
Methidathion and oxydemeton methyl, 68679
Methyl parathion, 44219
Naled and temephos, 54298
Occupational users; pesticide registration notice, 42943
Phostebupirim, 28469
Propetamphos, 67263
Sulfotepp, 35151
Tribuphos, 51755
Trichlorfon and dicrotophos, 61332
Pesticide registration, cancellation, etc.:
1,3-Dichloropropene, 9145
1999 FY work plan, 12063
Acetic acid and salts, etc., 40370
AgrEvo USA Co., 4414
American Cyanamid Co., 5271, 56499, 63316
AVA Chemical Ventures, L.L.C., et al., 43701
Azinphos methyl, 67899
BASF Corp., 10295, 11867
Bayer Corp., 28471
Bayer Inc., 40870
Biocontrol Ltd., 71752
BioSafe Systems, 15363
Biotechnologies for Horticulture, Inc., 11868
BOC Gases America et al., 56500
Bonide Products Inc. et al., 37968, 47786
Bromoxynil, 2216
Captan, etc., 67902
Chlorfenapyr; risk and benefit assessments, 3091, 8814
Chlorine gas, 11869
Chloroethane, etc., 31575
Chlorothalonil, 29867
Cleary Chemical Corp. et al., 4102
Colgate-Palmolive Co., 54303
Colgate-Palmolive Co. et al., 23617
Cyanazine, 3511
Dacthal, etc., 11870
Dexol et al., 18421
Dow AgroSciences Corp., 4102
E.I. du Pont de Nemours & Co., 28472
E.I. du Pont de Nemours & Co., et al., 4099, 42368
EM Industries, Inc./Rona, et al., 42370
Environmental Biocontrol International et al., 15364
Ficam 2 1/2G, etc., 9146
FMC Corp. et al., 5271, 27260, 33485
Fuller System Inc. et al., 71754
GB Biosciences Corp. et al., 10296
GMJA Specialties et al., 71757
Hill Mfg. Co., Inc., et al., 59763
Hi-Yield Chemical Co. et al., 27254
Isofenphos, 2642
Isomeric active ingredients, 22863, 33486
KHH BioSci, Inc., et al., 72658
McLaughlin Gormley King Co. et al., 11871
Methyl parathion, 57877, 67904
Micro Flo Co. et al., 32868, 61334
Monsanto Co., 4418, 71753
Mycogen Seeds et al., 66474
Neurotoxic pesticides; Data Call-In notice, 42945, 44922
Novartis Crop Protection, Inc., 14233, 17170, 35152, 53676
Novartis Crop Protection, Inc., et al., 72342
Oxythioquinox, 13191
Pesticide reregistration performance measures and goals, 63036
Pursell Industries, Inc., et al., 4096
Quimica, 54304
R.T. Vanderbilt Co., Inc., et al., 46377
Registration Division (2000 FY); work plan, 71758
Registration maintenance fees non-payment; pesticides cancelled, 43820
Rhone-Poulenc Ag Co. et al., 4097, 18424
S.C. Johnson & Sons, 48828
Sureco Inc. et al., 14234
Taensa, Inc., et al., 19356, 32231
Tolerance reassessment process; transparency increase; organophosphates; preliminary risk assessments, 1199, 2644
Tomen Agro Inc., 8815, 59766
Triphenyltin hydroxide, 67265
Uniroyal Chemical, Inc., 22865
Watkins, Inc., et al., 28473
Whitmire Micro-Gen, Research Laboratories, Inc., et al., 72346, 72348
Wilbur-Ellis Co. et al., 60193
Zeneca Ag Products, 14237
Pesticides; emergency exemptions, etc.:
1,3-Dichloropropene, 55921
Bifenthrin, 11879
Buprofezin, 11880
Diclosulam, 9152
Emamectin benzoate, 24160
Helix, 70017
Malathion and diazinon, 9153
Pesticides; experimental use permits, etc.:
Abbott Laboratories et al., 42372
AgrEvo USA Co. et al., 15365
American Cyanamid Co. et al., 46389
E.I. du Pont de Nemours & Co., 10299
Fleming Laboratories, Inc., 16967
Monsanto Co., 68681
Mycogen Corp., 6652, 24161
Rhone-Poulenc AG Co., 4653, 10300, 15365
University of Rhode Island, 14238
Pesticides; tolerances in food, animal feeds, and raw agricultural commodities:
Project XL (excellence and leadership) innovative technologies projects:
Albuquerque, NM; pretreatment project, 67912
Atlantic Steel Site, GA, 32493
Denton, TX; pretreatment final project agreement availability, 72350
Elmendorf Air Force Base, AK, 60443
Imation Corp. plant, CA, 37785
Louisville and Jefferson County Metropolitan Sewer District, KY; pretreatment project agreement availability, 69759
Public-health and environmental protection; tests for innovative ways of achieving better and more cost effective procedures, 16450
Steele County, MN, 73047
Reports and guidance documents; availability, etc.:
Air emissions; CERCLA federally permitted release definition, 71614
Carbon monoxide; air quality criteria, 13198, 55923
Chesapeake 2000; watershed partnership; comment request, 73048
Children's environmental health standards; Children's Health Protection Advisory Committee recommendations, 5277
Community and nontransient noncommunity public water systems operators; certification and recertification guidelines, 5916
Compliance Incentives for Small Businesses; policy modification; comment request, 41116
Concentrated animal feeding operations; guidance manual and example NPDES permit, 46390, 61109
Consumer Labeling Initiative Phase II Report, 38422
Diesel emissions; health assessment document, 71751
Emergency planning and community right-to-know; industry guidance, 32232
Environmentally preferable purchasing for Executive agencies, 45810
Exposure Factors Handbook, 32045
Extrapolation of Benzene Inhalation Unit Risk Estimate to Oral Route of Exposure, et al.; comment request, 25502

Food Quality Protection Act; science policy issues—
Acute dietary probabilistic risk assessments; bridging studies and residue decline studies; comment request, 42372
Choosing Percentile of Acute Dietary Exposure as a Threshold of Regulatory Concern; policy issues; comment request, 16962
Data for refining anticipated residue estimates used in dietary risk assessments for organophosphate pesticides, 16967
Estimating drinking water component of dietary exposure assessment, 61346
Performing aggregate exposure and risk assessments, 61343
Pesticide chemicals and other substances having common mechanism of toxicity; identification for use in assessing cumulative toxic effects of pesticides, 5796
Pesticide data program use in acute dietary assessment, 28485
Pesticide risk assessment and risk management; use-related information role, 37977
Proposed threshold of regulation policy when food use does not require tolerance, etc., 5795
Threshold of regulation policy; deciding whether pesticide with food use pattern requires tolerance, 57881
Toxicology data requirements for assessing risks of pesticide exposure to children's health, etc. (four policy papers), 37002, 48617
Great Lakes Binational Toxics Strategy; Canada-U.S. Strategy for Virtual Elimination of Persistent Toxic Substances in Great Lakes; various response reports, 58841
Hazardous waste combustion facilities; human health risk assessment protocol, 510
Hypoxia in Gulf of Mexico; causes and consequences; integrated assessment; topical scientific reports, 23834, 56788
Improving air quality through economic incentive programs, 50086, 61348
Industrial waste management; voluntary guide, 31576, 54889
Interim enhanced surface water treatment rule and Stage 1 disinfectants and disinfection byproducts rule; implementation guidance, 33487
Municipal solid waste disposal facilities; non-migration demonstrations, 9509
North American Regional Action Plan on Mercury, 50284
Oxygenates in water; research strategy, 8817
Particulate matter; air quality criteria, 57884
Pesticide registration; mandatory and advisory labeling statements, 29641, 42376
Pollution prevention research strategy, 12805
Printed wiring board cleaner technologies substitute assessment; making holes conductive, 4653, 19156
Public water systems; Public Notification Handbook, 25880
Relationship between exposure duration and toxicity; workshop summary, 69530
Self-policing incentives; discovery, disclosure, correction, and prevention of violations; policy statement, 26745
Shrimp virus peer review and risk assessment workshop; final report, 38423
Sociodemographic data used for identifying potentially highly exposed populations, 66185
Storm water regulations (Phase II); municipal sewer systems and construction sites; report to Congress, 68852
Superfund, RCRA corrective action, and underground storage tank sites; use of monitored natural attenuation, 25039
Superfund remedial actions; interim policy on use of permanent relocations, 37012
U.S. greenhouse gas emissions and sinks (1990-1997); inventory, 11881
Unreasonable adverse effects of pesticides on environment; information disclosure; class determination, 70019
Waste research strategy, 13994
Y2K enforcement policy, 11881
Yellow Book: Guide to Environmental Enforcement and Compliance at Federal Facilities, 51973
Superfund; response and remedial actions, proposed settlements, etc.:
A&D Barrel & Drum Site, GA, 37532
Adams County/Quincy Landfills 2 & 3 Site, IL, 27987
Aerovox Inc., 55473
American Chemical Service Site, 1200
Atlantic Wood Industries, Inc., Site, VA, 17664
Aurum Etching Site, TX, 66185
Blackburn and Union Privileges Site, MA, 60444
Boeck Drum Site, TX, 42128
Bull Moose Tube Site, MO, 63811
C&R Battery Co., Inc. Site, VA, 4419
Caelus Devices Removal Site, CA, 17179
Caldwell Systems, Inc., Site, NC, 6077
Carey Electronics Site, OH, 46681
Carolina Creosoting Corp. Site, NC, 49014, 53389, 67568
Carroll & Dubies Site, NY, 43382
Chemical Handling Corp. Site, CO, 28818
Cherokee Resources Sites, NC, 9509, 15366
Clearwater Finishing Site, SC, 39991
Continental Chemical Corp. Site, IN, 54890
Conus Chemical Co. Site, NJ, 16732
Crews Plating Site, TX, 71454
Culbertson Plastics Drum Site, FL, 58405
David Chemical Site, IL, 11005
Davis Drum Burial Site, MS, 51545
Elizabethtown Landfill Site, PA, 32869, 32870
Evergreen Manor Groundwater Contamination Site, IL, 18016
Friedrichsohn's Cooperage, Inc. Site, NY, 15746, 43703
Gary Lagoons Site, IN, 66634
Gila Tire Pile, Gila River Indian Community, AZ, 15361
Groveland Wells Nos. 1 and 2 Site, MA, 72079
Havertown PCP Site, PA, 32870
Hercules Inc. Site, NJ, 70021
Holloway Waste Oil Site, FL, 61877
Industri-Plex Site, MA, 33860
Interstate Lead Co. Site, AL, 13199
Jack's Creek/Sitkin Smelting Site, PA, 45255
JC Pennco Site, TX, 6653, 13579
John P. Saad Site, TN, 32234, 32235, 39991
Johnson Iron Industries Site, MI, 2898
King River Ltd., Inc. Site, OH, 45256
Koppers Charleston Site, SC, 35656
Lakeland Disposal Service, Inc., Site, IN, 40372
Landmark Farm & Garden, Inc. Site, CT, 48175
Li Tungsten Site, NY, 23299
Luther Smith Site, TX, 42128
M&V Electroplating Corp. Site, MA, 32046
MacGillis & Gibbs/Bell Lumber & Pole Site, MN, 5799
Malvern TCE Site, PA, 36685
Memphis Container Site, TN, 17179
Metal Bank Site, PA, 18017
Michigan Avenue Dump Site, MI, 28819
Middlefield-Ellis-Whisman Regional Study Area, CA, 67568
Moschiano Plating Co., Inc. Site, IL, 4420
Murray Machinery, Inc. Site, WI, 25503
Odessa Drum Site, TX, 19780
Old ATC Refinery Site, NC, 35657
Operating Industries, Inc. Landfill Site, CA, 58406
Osage Metals Site, KS, 14914, 23299
Peach Metal Industries, Inc. Site, GA, 63045
Peerless Industrial Paint Coatings Site, MO, 14722
Petroleum Products Site, 44220
Pijak Farm and Spence Farm Sites, NJ, 42692
Powell Road Landfill Site, OH, 14722
Pulverizing Services Site, NJ, 57885
Pyridium Mercury Disposal Sites No. 1 & No. 2, NY, 73551
Raymark Industries, Inc. Site, CT, 52505, 58841
Reclaim Barrel Site, UT, 12168
Rosen Brothers Site, NY, 4870
Saco Municipal Landfill Site, ME, 71137
Sanders Aviation Site, AZ, 60194
San Gabriel Valley Sites, CA, 58406
Solitron Devices, Inc. Riviera Beach property, FL, 46682
South Bay Asbestos Site, CA, 38424, 73552
Southeastern Wood Preserving Site, MS, 10145
Standard Scrap Site, IL, 34654, 34655, 34656
Strother Field Industrial Park Site, KS, 49803
Sun Laboratories Site, GA, 10145, 15366, 38906, 55923
Superior Polishing Site, MI, 45965
Tar Lake Site, MI, 5059
Transport One Acid Spill Site, KY, 15366, 30025
Tri-County/Elgin Landfill Site, IL, 20001
Tulalip Landfill Site, WA, 25503
Uniroyal Hill Street Site, IN, 3942
University of Florida Pentaborane Site, FL, 48836
Upper Tenmile Creek Watershed Site, MT, 42947
Voda Petroleum Inc. Site, TX, 37980
Ware Shoals Dyeing and Printing Site, SC, 17180
Waste, Inc., Site, IN, 3102, 3103, 39991
Williams Gas Pipelines Central, Inc., Compressor Station Sites, KS and MO, 38906
Woodward Metal Processing Site, NJ, 35657
Zionsville Third Site, IN, 50086
Superfund program:
Emergency Planning and Community Right-to-Know Act—
Toxic release inventory reporting requirements; workshops, 6074
Prospective operator agreements—
Bofors Nobel Site, MI, 51544

Prospective purchaser agreements—
Bofors Nobel Site, MI, 51544
Boyles Galvanizing Site, PA, 54014
Canton Industrial Corp. Site, IL, 47806
Circle Smelting Corp. Site, IL, 68352
Container Recycling Site, KS, 16732
Deaconess Hospital Site, WA, 12168
Fike Chemical Site, WV, 27543
French Gulch/Wellington-Oro Site, CO, 55721
McAdoo Associates Site, PA, 23835
Mechanic Street Realty Corp. Site, NJ, 70020
NL Industries, Inc. Site, NJ, 3296
Phoenix Metals Site, WI, 13579
Portland Cement Site, UT, 2217
San Fernando Valley North Hollywood Site, CA, 10464
Schafer Manufacturing/Hawkens Furniture Site, MI, 8360
Warwick Township Creek Road Site, PA, 34798
Zephyr Refinery Site, MI, 26756
Toxic and hazardous substances control:
Asbestos-containing materials in schools; State waiver requests—
Texas, 58406
Chemical testing—
Conditional exemptions, 26960
Data receipt, 12806, 41934
Dibasic esters, 42692
Methyl isobutyl ketone; enforceable consent agreement and testing consent order, 20298
Lead-based paint activities in target housing and child-occupied facilities; State and Indian Tribe authorization applications—
Alabama, 19528
Arkansas, 27266, 29868
Colorado, 18017, 48618
Illinois, 47807
Iowa, 14444
Minnesota, 71781
Missouri, 70021
New Hampshire, 41421
New Jersey, 12807
Puerto Rico, 69760
Rhode Island, 41421
Texas, 18906, 41935
Upper Sioux and Lower Sioux Indian Communities, 36870
Utah, 9991
Various States, 18904
Virginia, 11884
West Virginia, 15746
Wisconsin, 35153
New chemicals; receipt and status information, 31852, 31855, 31859, 38425, 43178, 44010, 45542, 51756, 54307, 58842, 61640, 67912, 69530, 72660
Persistent, bioaccumulative, and toxic new chemical substances; category; policy statement, 60194
Premanufacture exemption approvals, 54305, 54306, 54316
Premanufacture notices receipts, 2217, 2219, 5284, 11006, 13792, 18908
Test guideline; availability and comment request, 70023
Test guidelines; availability and comment request, 40871, 51319
Water pollution; discharge of pollutants (NPDES):
Alaska—
Cook Inlet; oil and gas exploration, development, and production facilities; general permit, 11885
Water multi-sector general permit for industrial activities, 2898
Gulf of Mexico OCS operations—
Western portion; oil and gas extraction category; general permit, 19156
Idaho: aquaculture and on-site fish processing facilities; general permit, 46911, 48459
Maine et al.; non-contact cooling water discharges; general permits, 65697
New Mexico et al.; concentrated animal feeding operations; general permits for discharge, 3942
Pribilof Islands, AK; seafood processors within three nautical miles; general permit, 1010
Saipan; reverse osmosis desalinization facilities; general permit, 15749
Storm water discharges—
Construction activities; general permit, 39136, 46391
Storm water multi-sector general permit for industrial activities, 2898
Texas; petroleum bulk stations and terminals; general permit, 34243
Water pollution control:
Aquatic life criteria for copper, etc.; data availability, 58409
California; continuing planning process; availability, 32857
Class V injection well study; summary availability, 37803
Clean Water Act—
Class I administrative penalty assessments, 40594, 44015, 58846
Class II administrative penalty assessments, 4870, 4871, 5799, 5800, 6078, 6654, 19780, 19781, 28819, 44221, 55474, 55475, 55476, 55477, 55478, 60204
Enhanced coordination; memorandum of agreement, 2742, 13014
Marine sanitation device standard; petitions—
New York, 7194
National pollutant discharge elimination system; State programs—
Indiana, Michigan, and Ohio; letters from EPA, 49803
Maine, 73552
No discharge zone determinations—
Florida, 46390, 62668
New Jersey, 25504, 42377
South Carolina, 10465
Ocean dumping; emergency permits—
National Science Foundation; McMurdo Station, Antarctica; ice pier disposal, 5790
State water quality standards; approval and disapproval lists and individual control strategies; availability—
Illinois, 69019
Louisiana, 66635
Minnesota, 56505
Pennsylvania, 2490
Total maximum daily loads for copper in Arthur Kill and Kill Van Kull, withdrawal; and for nickel in Hackensack River, establishment, 58058
Virginia—
Clean water action plan; availability, 26959
Impaired waters listing, 3940
Water quality criteria:
Ambient water quality criteria—
Ammonia in fresh water; document availability, 71974
National recommendations for 157 pollutants; republication, 19781
Water supply:
Public water supply supervision program—
New York, 14718
North Carolina, 51971
South Carolina, 58847
South Dakota, 44521, 61109
Tennessee, 42127
Safe Drinking Water Act—
Contaminant occurrence database release, 43701
Radon; health risk reduction and cost analysis, 9560
Sole source aquifer designations—
Maine, 51972
Sulfate, exposure to high levels; health effects; study and workshop, 7028
Underground injection control program—
Agricultural and storm water drainage wells, etc.; study, 1007
Aquaculture injection wells, etc.; peer reviewers and study, 1008
Aquifer storage and recovery wells, etc.; peer reviewers and study, 1007

Environmental Quality Council

See Council on Environmental Quality

Equal Employment Opportunity Commission

RULES
Debt Collection Improvement Act:
Administrative wage garnishment; implementation, 28916
Employment discrimination complaint procedures for previously exempt State and local government employees, 28743
Federal sector equal employment opportunity:
Complaint processing regulations; alternative dispute resolution programs availability, etc., 37644
Freedom of Information Act; implementation, 45164
Procedural regulations:
Designated and notice agencies; CFR correction, 23019
Sex discrimination and national origin discrimination guidelines; employer liability standard for harassment by supervisors; rescission, 58333
PROPOSED RULES
Age Discrimination in Employment Act:
Rights and claims waivers; tender back of consideration, 19952
Semi-annual agenda, 22062, 65170
NOTICES
Agency information collection activities:
Proposed collection; comment request, 14446, 39140, 55721
Submission for OMB review; comment request, 13199, 42128, 54891
Meetings; Sunshine Act, 2646, 12169, 16452, 31220, 50285, 55924, 61644, 62201
Memorandums of understanding:
Labor Department; coordination of functions, 17668
Senior Executive Service:
Performance Review Board; membership, 22866

Executive Office of the President

See Central Intelligence Agency
See Council on Environmental Quality
See Management and Budget Office
See National Drug Control Policy Office
See National Education Goals Panel
See Presidential Documents
See Science and Technology Policy Office
See Trade Representative, Office of United States
RULES
Standards of conduct; repeal, 12881

Export Administration Bureau

RULES
Chemical Weapons Convention Regulations; establishment, 73744
Export administration regulations:
Chemical Weapons Convention; implementation, 27138
Correction, 27854, 28908, 30103
States Parties additions; licensing policy clarification, 49380
Commercial charges and devices containing energetic materials; exports and reexports, 47666
Commercial communications satellites and related items removed from Commerce Control List and retransferred to U.S. Munitions List, 13338
Cuba; export license issuances for food and certain agricultural commodities, 25807
Editorial clarifications and revisions, 47104
Encryption items; correction, 3213
High performance computer licensing policy; revision, 42009
Libya; reexports of foreign registered aircraft subject to agency regulations, 49382
License exception CTP; high performance computers exports to China, 2429
Macau; addition to Commerce Country Chart, 28907
Specially designated terrorists and foreign terrorist organizations; exports and reexports; foreign policy controls, 1120
Syrian civilian passenger aircraft safety of flight; export and reexport of aircraft parts and components; license review policy, 50247
Export licensing:
Commerce control list—
Medical products containing biological toxins; and toxic gas monitoring systems and dedicated detectors, 54520
Microprocessors controlled by ECCN 3A001; License Exception CIV eligibility expansion, 36779
Microprocessors controlled by ECCN 3A001 and graphics accelerators controlled by ECCN 4A003; License Exception CIV eligibility level expansion, 66372
Missile technology controls changes, 5931
Wassenaar Arrangement List of Dual-Use Items; implementation; commerce control list revisions and reporting requirements, 10852, 12744, 40106
Editorial clarifications and revisions
Correction, 48956
Exports or reexports, license requirement; entity list—
China and India, 28909
Russia, India, and Pakistan, 14605
Kosovo; exemption from license requirements for exports and reexports to Serbia, 60339
Organization of American States (OAS); model regulations for control of international movement of firearms, parts, components, and ammunition, 17968
Serbia; license requirements for exports and reexports, 24018
PROPOSED RULES
Chemical Weapons Convention regulations, 39194
Export administration regulations:
Foreign policy-based export controls; effects, 66821
Parties to transaction and their responsibilities, routed export transactions, Shipper's Export Declarations, and export clearance, 53854
NOTICES
Agency information collection activities:
Proposed collection; comment request, 3927, 4068, 5630, 10274, 12286, 16695, 18401, 18599, 27958, 31823, 31824, 61248, 61249
Committees; establishment, renewal, termination, etc.:
Technical Advisory Committees; recruitment of private-sector members, 40336
Export privileges, actions affecting:
A.V.S. Armoured Vehicles' Systems, Inc., 15342
Aluminum Co. of America, 9470, 42641
Ames, Aldrich Hazen, 15344
Assi, Fawzi Mustapha, 40816
Boutros, Fadi, 43981
Broder, Kenneth, 6608, 34633
Chernyshenko, Dmitry N., et al., 40817
Clark, James Michael, 40818
El-Awar, Khaled Khalil, 19336
Export Materials, Inc., 40820
Export Materials, Inc., et al., 23049
Ferreiero-Parga, Francisco Javier, 5023
Harvey, Nancy Ann, 40821
Macosia International, 68994
McNeil, William F., et al., 24320
MK Technology Associates, Ltd., 69478
Nicholson, Harold J., 15345
Sesin, Jose Luis, 6607
Squillacote, Theresa Marie, 40822
Stand, Kurt Alan, 40824
Thane-Coat, Inc., et al., 23051, 56483
TIC Ltd., 42651
Yasutomi, Kiyoyuki, 16899, 19861
Imports:
Crude oil and petroleum products; initiation of national security investigation, 23820
Meetings:
Cuba; sale of medicines, medical products, food, and agricultural items, 37495
Information Systems Technical Advisory Committee, 1179, 18402, 37496, 57841
Materials Processing Equipment Technical Advisory Committee, 41915
Materials Technical Advisory Committee, 2170, 9471, 16696, 26737, 36840, 47761, 66878
President's Export Council, 76, 9472, 11438, 22598, 30304, 30962, 47762, 49764, 58807, 66878
Regulations and Procedures Technical Advisory Committee, 4396, 24321, 47166, 62648
Sensors and Instrumentation Technical Advisory Committee, 28158
National Defense Stockpile; market impact of proposed disposals of excess commodities, 27233, 54863

Export-Import Bank

RULES
Freedom of Information Act and Privacy Act; implementation, 14373
NOTICES
Agency information collection activities:
Proposed collection; comment request, 6654, 67569
Submission for OMB review; comment request, 22609
Meetings:
Advisory Committee, 11010, 29312, 49014, 66476
Sub-Saharan African Advisory Committee, 15753, 33861, 58410

Family Support Administration

See Child Support Enforcement Office

Farm Credit Administration

RULES
Farm credit system:
Disclosure to shareholders—
Bank director compensation limits, 16617, 25423
Funding and fiscal affairs, loan policies and operations, and funding operations—
Financial assistance to associations, 49959, 56675
Investment management, 28884, 38110
Leasing activities, 34514, 43049
Miscellaneous amendments, 43046
Effective date; partial withdrawal, 55621
Organization—
Balloting and stockholder reconsideration issues; effective date, 6784
Bank director compensation limits, 16617, 25423
Freedom of Information Act; implementation, 41770
Correction, 45589
Effective date, 54511
National Flood Insurance Reform Act of 1994; implementation:
Loans in special flood hazards areas, 71272
PROPOSED RULES
Farm credit system:
Federal Agricultural Mortgage Corporation; risk-based capital requirements, 61740
Funding and fiscal affairs loan policies and operations, and funding operations—
Financial assistance to associations, 8018
Organization—
Funding and fiscal affairs, loan policies and operations, and funding operations; stock issuances, 72041
Termination of FCS charter to become financial institution under another Federal or State chartering authority, 60370
Freedom of Information Act; implementation, 10954
Semi-annual agenda, 22260, 65358
NOTICES
Farm credit system:
Borrower privacy; policy statement, 63812
Meetings; Sunshine Act, 1623, 2646, 3513, 4653, 7196, 13795, 16732, 25337, 31000, 36686, 41935, 48176, 52786, 53678, 55479, 60819, 68098
Privacy Act:
Systems of records, 28175

Farm Credit System Insurance Corporation

PROPOSED RULES
Semi-annual agenda, 22266, 65366

Farm Service Agency

RULES
Farm marketing quotas, acreage allotments, and production adjustments:
Peanuts, 48938
Tobacco, 15290, 66717
Program regulations:
Community Facilities Grant Program, 32387
Correction, 56399
Community Programs Guaranteed Loans Program, 28333
Farm labor housing loans and grants; requests processing, 24476
Housing Opportunity Program Extension Act of 1996; implementation—
Guaranteed Rural Rental Housing Program, 32370

Manufactured housing thermal requirements, 48083
Preferred lender program implementation and guaranteed loan regulations streamlining, 7358
Correction, 38297
Real estate and chattel appraisals; regulatory streamlining, 62566
Correction, 69322
Servicing and collection—
Delinquent Farm Loan Program borrowers; debt cross-servicing notice, 62971
Disaster-set-aside program, 392
Suspension of collection of recapture amount for borrowers with shared appreciation agreements, 19863
Special programs:
Dairy indemnity payment program, 17942, 66095
End-use certificate program for imported Canadian wheat, 12884
Small hog operation payment program, 6495, 47097, 62565
Warehouses:
Cotton warehouses; electronic warehouse receipts issuance, 54508

PROPOSED RULES

Administrative regulations;
Appeals of adverse decisions made by Risk Management Agency; procedures, 52678
Farm marketing quotas, acreage allotments, and production adjustments:
Peanuts, 66790
Tobacco, 9452
Mediation; certified mediation program, 61034
Program regulations:
Farm loan programs account servicing policies; servicing shared appreciation agreements, 61221
Indian Tribes and tribal corporations; loan debt forgiveness, 10235
Loans to Indian Tribes and tribal corporations, 59131
Section 502 Guaranteed Rural Housing Program; administration, 70124
Special programs:
End-use certificate program for imported Canadian wheat, 2152
Warehouses:
Cotton warehouses; "without unnecessary delay" defined, 28938

NOTICES

Agency information collection activities:
Proposed collection; comment request, 7619, 10123, 15717, 42337, 49759, 56188, 68984, 69223, 69683
Certified and preferred lenders; volume requirements and loss rates; eligibility criteria, 7404
Committees; establishment, renewal, termination, etc.:
National Drought Policy Commission, 1792
Direct and guaranteed farm ownership and farm operating loan program:
Specialized facilities used for hog production, construction; temporary suspension, 1178
Meetings:
Beginning Farmers and Ranchers Advisory Committee, 43647
National Drought Policy Commission, 36665, 48576, 51951, 61059, 71401
Preferred Lender Program; eligibility criteria, 24132
Tobacco production and marketing information; release of records and opportunity to opt out of release, 45947
Warehouse Act fees:
Cotton, etc., 34765
Warehouses, licensed; cancellations and/or terminations; list availability, 19118

Federal Aviation Administration

RULES

Air carrier certification and operations:
Commercial passenger-carrying operations in single-engine aircraft; gyroscopic instrumentation redundant power; instrument flight rule clarification
Correction, 7065
Crewmember interference, portable electronic devices, and other passenger related requirements, 1076
Correction, 7066
Digital flight data recorder requirements for Airbus airplanes; comment request, 46117
Emergency equipment for extended over-water operations; CFR correction, 49981
Flight crewmember flight time limitations and rest requirements; enforcement policy, 32176
Major repair data development (SFAR No. 36), 958
Correction, 3836
Year 2000 airport safety inspections, 60068
Aircraft:
Turbine engine powered airplanes—
Emission standards and revised test procedures, 5556, 60335
Aircraft certification:
Intermixed engines or nacelles; 90-day rule applicability, 65655
Airmen certification:
Aircraft dispatchers; eligibility and certification requirements, 68916
Pilot-in-command night takeoff and landing recent flight experience requirements; alternative means of compliance, 23526
Airspace designations; incorporation by reference, 50443
Air traffic operating and flight rules, etc.:
Airports/locations special operating restrictions; technical amendment, 66768
Anchorage, AK; terminal area description revised, etc., 14972
Correction, 17439
Grand Canyon National Park, AZ—
Special flight rules in vicinity (SFAR No. 50-2), 5152
High density airports; takeoff and landing slots and slot allocation procedures, 53558
Kodak Albuquerque International Balloon Fiesta, NM; airspace and flight operations requirements, 44814
Correction, 47563
Noise transition regulations; approach of final compliance date, 51430
Permissible Stage 2 airplane operations; changes, 70571
Pilot responsibility for compliance with air traffic control clearances and instructions, 15912
Serbia-Montenegro; flights within territory and airspace; prohibition (SFAR No. 84), 15120
Correction, 23395
Sudan; flights within territory and airspace; prohibition removed (SFAR No. 82), 66096
Airworthiness directives:
Aerospatiale, 8712, 17522, 23766, 47384, 61475, 63599
Agusta S.p.A., 2559, 7494, 7773, 13502, 71009, 71012
Airbus, 1106, 1108, 1114, 1116, 1118, 2551, 2552, 2813, 2817, 8225, 8232, 12242, 12244, 12252, 40743, 43050, 43061, 44821, 45868, 49966, 49979, 50749, 51190, 51193, 51684, 51686, 53189, 55407, 55413, 55414, 56158, 56159, 56963, 61480, 61485, 61495, 68623, 69386, 71004, 71278, 71282, 72533
Aircraft Belts, Inc., 69185
Alexander Schleicher Segelflugzeugbau, 20142, 22779, 33010, 40283
AlliedSignal Avionics, Inc., 11759
AlliedSignal, Inc., 16621, 31490, 38557, 52423, 63174
Allison Engine Co., 4525, 5592, 8233, 16339, 45421
Avions Mudry et Cie, 55416
Avions Pierre Robin, 3817, 13504, 16624, 20148, 24028, 24029
Bell, 1715, 2819, 3819, 3821, 3823, 7771, 10208, 15661, 16801, 19254, 23016, 32398, 33747, 34525, 43058, 43905, 45433, 47362, 57971, 60100, 60102, 61784, 62105, 68277
BFGoodrich, 68620
BMW Rolls-Royce GmbH, 9056, 63180
Boeing, 5, 985, 987, 989, 1112, 1994, 2016, 2038, 2061, 4959, 5590, 6189, 6791, 7774, 8230, 8500, 9906, 9908, 10205, 10213, 10557, 10935, 11533, 12743, 13669, 13884, 14578, 15298, 15920, 16625, 16810, 17514, 17524, 19879, 19883, 20146, 24505, 25194, 25197, 25424, 25426, 25804, 27905, 28901, 29778, 29783, 31488, 33390, 33394, 34707, 34979, 36563, 39003, 39005 deHavilland, 39001, 40514, 43051, 43053, 43056, 44110, 45436, 46259, 47365, 47372, 47377, 47653, 47656, 49971, 49977, 53620, 53621, 54513, 54763, 56151, 56420, 57553, 59115, 59116, 61487, 62109, 63178, 63182, 66361, 66368, 66370, 66752, 66754, 66765, 68618, 69392, 70997, 71006, 71007, 71010, 71635
Bombardier, 5587, 16803, 26653, 41775, 45425, 51192, 51195, 51199, 54199, 54773, 56161, 56959, 61478, 63653, 71003, 72528
British Aerospace, 8499, 9911, 9912, 10555, 13325, 13326, 14588, 20150, 24033, 24034, 38821, 41776, 45870, 51198, 54767, 54774, 56957, 57972, 61782, 63607, 63615, 68628, 72522, 72530, 72531
Burkhart Grob Luft-Und Raumfahrt GmbH & CO KG, 52424
CASA, 63630
Cessna, 29781, 32797, 47658, 72919
CFM International, 13667, 17962
Construcciones Aeronauticas, S.A., 6518, 15659, 56962
Dassault, 36561, 49969, 55411, 68625
Day-Ray Products, Inc., 6788
de Havilland, 47374
Dornier, 3204, 13328, 17512, 47651, 48282, 51196, 59117, 61484, 61491, 63638
Dowty Aerospace Propellers, 47661
Empresa Brasileira de Aeronautica S.A., 4029, 4521, 7993, 13892, 15126, 24031, 26835, 44819, 49974, 53193, 66760
Eurocopter Canada Ltd., 56156
Eurocopter Deutschland GmbH, 35559, 54770, 62973, 67471
Eurocopter France, 4288, 10216, 11375, 11764, 13886, 14585, 14822, 16808, 19881, 22782, 25198, 26839, 28353, 28355, 32399, 53623, 53625, 54200, 54769, 55621, 55624, 57555, 59614, 60336, 62106, 66762

Fairchild, 11761, 54512, 63591
Fokker, 2555, 2816, 3202, 23763, 47382, 48280, 51202, 51205, 52219, 56422, 63176, 63661, 69390, 69394, 72913
General Electric Aircraft Engines, 28905, 57556, 63171
General Electric Co., 749, 17951, 17958, 17961, 48277, 48286, 66366, 66554
Gulfstream American, 63576
Hartzell Propeller, Inc., 67706
Honeywell, 1110
Industrie Aeronautiche e Meccaniche, 14824, 27661
International Aero Engines AG, 6786, 9910, 17956, 31967, 67708
Israel Aircraft Industries, Ltd., 2428, 44650, 47371
Learjet, 41778, 62108
LET Aeronautical Works, 34528, 50440
Lockheed, 2556, 14580, 18324, 20144, 33386, 45423, 63584, 63645, 66756, 67710
McDonnell Douglas, 1502, 2810, 4291, 4523, 6521, 7498, 10209, 12249, 13330, 13890, 15657, 16656, 16805, 17086, 18802, 19689, 19691, 19693, 19695, 22544, 23179, 27854, 29777, 33392, 34519, 37838, 48284, 49080, 52221, 54202, 54515, 54518, 56424, 57551, 61477, 63187, 63190, 69389, 71001, 72270
MD Helicopters Inc., 38817, 42824, 45435, 52649
Mitsubishi, 26831, 63568
Mooney Aircraft Corp., 27911
MT-Propeller Entwicklung GMBH, 34523, 36777
New Piper Aircraft, Inc., 10211, 11757, 31687, 34530, 37669, 42275, 69629, 72524
Pilatus Aircraft Ltd., 395, 12241, 13882, 25200, 34526, 44112, 45149, 50439, 66365
Porsche, 14583
Pratt & Whitney, 6784, 17947, 17949, 17954, 25802, 26833, 28357, 30379, 30382, 37667, 38299, 38301, 41273, 45426, 51681, 51683, 55815, 58328, 62975, 63184, 71280, 72916
Precise Flight, Inc., 66747
Puritan-Bennett Aero Systems Co., 18804
Raytheon, 3816, 3826, 5710, 6512, 10560, 18806, 20153, 22780, 24507, 26837, 31491, 31689, 43060, 47376, 54517, 56163, 57549, 61482, 66764
Robinson Helicopter Co., 2558, 17964, 17966, 33745, 51200, 59613
Rolls-Royce Ltd., 5093, 6514, 72918
Rolls-Royce plc, 62570
S.N. CENTRAIR, 20152
Saab, 6522, 8227, 39396, 42007, 49964, 51189, 56426, 59113, 63622, 66758
Sabreliner, 63561
Schempp-Hirth K.G., 4290
Schweizer Aircraft Corp., 2821, 7493, 44823
Short Brothers, 5588, 12247, 47368, 47370, 47660, 53191, 55409, 56960, 63668
Sikorsky, 2560, 7491, 13889, 15669, 33743, 39398, 50442
SOCATA-Groupe Aerospatiale, 14820
Stemme GmbH & Co. KG, 37841
Teledyne Continental Motors, 49961
Textron Lycoming, 5149, 6516
Transport category airplanes—
Mode "C" transponders with single Gillham code altitude input, 61493, 70181
Twin Commander Aircraft Corp., 395
Uninsured Relative Workshop Inc., 751
Williams International, L.L.C., 14097
Airworthiness standards:
Model Deland Travelaire airplane; acceptance under primary category aircraft rule, 13501
Rotorcraft; normal category—
Critical parts regulations; harmonization, 46230
Maximum weight and passenger seat limitation, 45092, 47563
Rotorcraft load combination safety requirements, 43016
Rotorcraft; transport category—
Critical parts regulations; harmonization, 46230
Rotorcraft load combination safety requirements, 43016
Rotorcraft performance, 45336, 47563
Special conditions—
Bell Helicopter Textron Canada Model 427 helicopters, 27447
Boeing Model 707-353B airplane, 38999
Boeing Model 717-200 airplane, 27175
Boeing Model 747-100, -100B, -100B SUD, -200B, -200C, -200F, and -300 series airplanes, 54761
Boeing Model 757-300 airplane, 3201
Boeing Model 767-300 series airplanes, 51424
Boeing Model 767-400ER airplane, 51423, 67147
Bombardier Model DHC-8-400 airplane, 67701
CASA Model C-295 airplane, 69383
Dassault Aviation Falcon Model 20-C5/-D5/-E5/-F5 airplanes, 67705
Dornier Model 328-300 airplane, 25800, 27445
Garlick Helicopters, Inc. Model GH205A helicopters, 52646
GEC-Marconi/Boeing Model 737-800 airplane, 44817
General Electric Aircraft Engines Models CT7-6D, CT7-6E and CT7-8 turboshaft engines, 28900
Jetcruzer Model 500 airplane, 6510
Learjet Model 35, 35A, 36, and 36A airplanes, 14818
McDonnell Douglas Corp. Model MD-17 series airplane, 66723
New Piper Aircraft, Inc. Meridian PA-46-400TP airplane, 49365
Piper Cheyenne PA-31T2 airplane, 66719
Raytheon Model 390 airplane, 39899, 66721
Rockwell Collins; Boeing Model 737-300/-400/-500 series airplanes, 47649
Soloy Corp. Model Pathfinder 21 airplane, 49367
Transport category airplanes—
High-lift device controls; gate requirements, 6160, 10740
Class B airspace, 4527, 17934, 42585, 44578, 46228, 46262
Class C airspace, 6793, 17934, 23184, 47385, 47663
Class D airspace, 8, 3206, 3396, 5712, 5930, 6793, 6797, 12254, 12255, 13671, 13672, 14306, 16340, 19255, 23184, 27913, 28091, 28092, 28093, 29944, 34981, 38302, 38560, 39403, 40745, 41780, 42585, 43907, 44114, 44578, 46114, 46228, 46262, 46815, 47663, 47664, 48085, 48086, 49646, 51208, 52121, 52426, 53887, 55815, 63676, 66767, 67712, 69631, 69632, 70565
Class E airspace, 8, 9, 10, 11, 12, 13, 1716, 2119, 2120, 2562, 2563, 2565, 2823, 2824, 2825, 2827, 3009, 3010, 3206, 3207, 3208, 3396, 3397, 3590, 3591, 3828, 3829, 3830, 3831, 3832, 3833, 3834, 3835, 4782, 4783, 4784, 5150, 5151, 5712, 6138, 6797, 6798, 6799, 6800, 7499, 7994, 7995, 8234, 8502, 8504, 8505, 8506, 8507, 8508, 8714, 9268, 9269, 9270, 10387, 10562, 10563, 10740, 10937, 10938, 10939, 10940, 12084, 12254, 12255, 13333, 13671, 13672, 14306, 14589, 14590, 14591, 14592, 14593, 14594, 14595, 14596, 14597, 14598, 14599, 14600, 14601, 15300, 15301, 15673, 15674, 15675, 15676, 15678, 15679, 16024, 16340, 16341, 16342, 16343, 16344, 17219, 18563, 19255, 19257, 19258, 19259, 19260, 19261, 19262, 19263, 19264, 19266, 19267, 19268, 19885, 19886, 20155, 20156, 20157, 20158, 20159, 20160, 20161, 20162, 22674, 23538, 23903, 24035, 24036, 24510, 24713, 25806, 26656, 27913, 27914, 28091, 28092, 28093, 28094, 28095, 28096, 28875, 29944, 30241, 31115, 31116, 31117, 31118, 31119, 31120, 32179, 32401, 32402, 32924, 33010, 33011, 33012, 33013, 33014, 33188, 33189, 33190, 33191, 33192, 33193, 36565, 36566, 36567, 36568, 37671, 38303, 38304, 38305, 38560, 38822, 38823, 38824, 39007, 39008, 39009, 39011, 39012, 39013, 39014, 39015, 41040, 42276, 42432, 42591, 42592, 43063, 43065, 43066, 43068, 43261, 43599, 43907, 44114, 44116, 44117, 44268, 44397, 44398, 44399, 44400, 44825, 46115, 46116, 46264, 46265, 46266, 46267, 46815, 46816, 46817, 47386, 47664, 47665, 48086, 48088, 48089, 48703, 48897, 49373, 49374, 49376, 49646, 49647, 49648, 49981, 50246, 50247, 50445, 51430, 52121, 52427, 53627, 53888, 53889, 53890, 53891, 53892, 53893, 53894, 53895, 53896, 53898, 53899, 54203, 54204, 54205, 54206, 55131, 55815, 55816, 55817, 55818, 55819, 55820, 56251, 56428, 56429, 56676, 57557, 58329, 58331, 58332, 59615, 60653, 60654, 60879, 61785, 63192, 63676, 63677, 63678, 63679, 63680, 65656, 66767, 67712, 67713, 67714, 67715, 67716, 68007, 68008, 68009, 68010, 68931, 68932, 70566, 70567, 70568, 70570, 71014, 71637, 72922, 72924, 72925, 72926, 72928, 349821, 34982, 35256
Commercial space transportation:
Licensing regulations, 19586
Correction, 29786
Federal airways and jet routes, 3210
Gulf of Mexico high offshore airspace area, 13504
Hazardous materials transportation by air; civil penalty guidelines; policy statement, 19443
High offshore airspace areas, 30888
IFR altitudes, 8234, 18563, 30890, 41274, 66097, 66100
Jet routes, 2565, 14602, 71014
Low offshore airspace areas, 60337
Noise standards:
Propeller-driven small airplanes, 55598
Procedural rules:
Protests and contract disputes procedures; and Equal Access to Justice Act implementation, 32926
Correction, 47361
Prohibited areas, 13334
Restricted areas, 3623, 4534, 7777, 12743, 13506, 14603, 14604, 23768, 39016, 47665, 48090, 60339
Standard instrument approach procedures, 1717, 1724, 2828, 2830, 5154, 5594, 7778, 7779, 7781, 9912, 9914, 13334, 13336, 14826, 14828, 17272, 17526, 17528, 19697, 22549, 24283, 24284, 27663, 27664, 30892, 30895, 30896, 33397, 33399, 35562, 35564, 38561, 38562, 41281, 41283, 41284, 44117, 44119, 47388, 49377, 49378, 49649, 51432, 51433, 55132, 55133, 55135, 57559, 57560, 57562, 61017, 61018, 63192, 63194, 67473, 67476, 71015, 71017, 73387

VOR Federal airways, 29785, 38306, 40285, 43069, 47563, 48527, 50331, 57558, 66565

PROPOSED RULES

Air carrier certification and operations:
Aging airplane safety, 16298, 45090
Digital flight data recorder regulations for Boeing 737 airplanes and for Part 125 operations; revisions, 63140
Foreign air carrier operations; security programs, 13880
Service difficulty reports, 18766
Year 2000 airport safety inspections, 37026
Correction, 40791
Aircraft overflights; impact on National Park System units, 17293
Airline employees; occupational safety and health issues; meeting, 56275
Airmen certification:
Mechanics and repairmen; certification and training requirements; withdrawn, 42810
Air traffic operating and flight rules, etc.:
Aircraft operator security, 43322
Airport security, 43321
Checked baggage; security on domestic flights, 19220, 31686
Correction, 23554, 28945
Flight plan requirements for helicopter operations under instrument flight rules, 35902
Grand Canyon National Park, AZ; special flight rules in vicinity—
Commercial air tour limitation, 37304, 46155
Establishment of corridors, 62133
Meetings on two proposed rules, 38851
Special flight rules area and flight free zones; modification of dimensions, 37296
High density airports; takeoff and landing slots and slot allocation procedures, 2086
Correction, 3055
High density rule; interpretation, 35963, 44145
Kodak Albuquerque International Balloon Fiesta, NM; airspace and flight operations requirements, 27160
Correction, 28945
Parachute operations, 18302
Reduced vertical separation minimum, 37018
Correction, 40791
Terrain Awareness and Warning System, 28770
Airworthiness directives:
AeroSpace Technologies of Australia Pty Ltd., 55208
Aerospatiale, 438, 33441, 38368, 42052, 42054, 49113, 57409, 57602, 57787, 61044
Airbus, 19942, 22816, 29607, 34579, 34588, 37915, 38154, 38848, 39946, 40319, 42289, 42293, 44663, 45487, 49110, 49420, 53951, 53953, 54248, 54249, 54797, 55642, 56712, 56715, 57796, 57800, 60138, 60745, 62131, 68300, 69674, 71333, 71696, 73438, 73439, 73441
Aircraft Belts, Inc., 47715
Air Cruisers Co., 61042
Alexander Schleicher GmbH & Co., 445, 20230, 72584
AlliedSignal Inc., 19096, 40789, 42619, 48723
Allison Engine Co., 42622, 44667, 55196
American Champion Aircraft Corp., 29969, 29972, 42297
Avions Mudry et Cie, 38606
Avions Pierre Robin, 2863, 5985, 10114, 10116
Ayres Corp., 2157, 66116
Bell, 11401, 18845, 28418, 28420, 29814, 41841, 68639, 70201
BMW Rolls-Royce GmbH, 44666
Bob Fields Aerocessories, 58359
Boeing, 1545, 1549, 2161, 3226, 4367, 4372, 4791, 6577, 7822, 7827, 7829, 8024, 10578, 17130, 18386, 20224, 24092, 24963, 24964, 29602, 31518, 31523, 31762, 31764, 33229, 33437, 33443, 34168, 37918, 38379, 38382, 38383, 38603, 38846, 39102, 42050, 43318, 43950, 45211, 45466, 45470, 45472, 45476, 45477, 45481, 45483, 45927, 47440, 48120, 49105, 50016, 50022, 53275, 54227, 54229, 54240, 54246, 54249, 56276, 56279, 56709, 57794, 57802, 57808, 60386, 61533, 61540, 61547, 61554, 61798, 63753, 63757, 63762, 66119, 66419, 66426, 67807, 68058, 68062, 68297, 69964, 71336, 72575, 72579, 72582, 72967
Bombardier, 16366, 23232, 36624, 37913, 38362, 38844, 38850, 42866, 43948, 43957, 43959, 45474, 48333, 55201, 55640, 57798, 61039, 63760
British Aerospace, 435, 785, 7830, 8026, 8027, 19930, 34586, 36626, 38152, 38156, 38157, 38319, 38335, 38351, 43955, 45925, 50023, 54795, 54811, 55636, 56281, 57600, 60748, 62990, 66121, 66424, 68296, 68956, 69967
British Aerospace et al., 19936
Cessna, 20221, 36307, 38374, 49115, 55181, 55184, 60136, 62995
CFE Co., 51484, 52259
CFM International, 54589, 69428
Construcciones Aeronauticas, S.A., 3052, 38348, 43953
Dassault, 23552, 29966, 34584, 39448, 43961, 59685, 68963
de Havilland, 19932
Dornier, 4370, 9453, 31520, 34590, 38332, 38378, 38605, 45468, 49752, 54818, 60742, 66418, 66422
Dowty Aerospace Propellers, 72586
EMBRAER, 72964
Empresa Brasileira de Aeronautica S.A., 24545, 54804
Eurocopter Deutschland GMBH, 69208
Eurocopter France, 27483, 34746, 36623, 37046, 42295, 45929, 60743, 62988, 69206
Fairchild, 8022, 19934, 25218, 38322, 51479, 54242, 55177
Fokker, 12772, 18840, 19940, 27480, 38345, 42870, 60745, 61796, 68056
General Electric Co., 8762, 16364, 48721, 54584, 54587, 54591, 54594, 57606, 57608, 57609, 57610, 66415
Gulfstream Aerospace Corp., 38341, 62991
Gulfstream American, 38355
Harbin Aircraft Manufacturing Corp., 54826
Hartzell Propeller Inc., 4061, 50781
Industrie Aeronautiche e Meccaniche, 8020, 54815, 71694
International Aero Engines AG, 787, 50020, 54580
Israel Aircraft Industries, Ltd., 36628, 68959
Learjet, 26703, 47148, 72963
LET, a.s., 54801
LET Aeronautical Works, 18384, 31760
Lockheed, 18842, 19938, 34170, 37920, 38316, 38338, 54230, 54232, 60750, 63755, 68960
McDonnell Douglas, 6259, 8530, 10113, 10959, 13936, 22818, 37911, 38325, 39097, 39104, 39944, 42868, 43316, 43963, 43966, 47144, 47149, 47438, 55644, 57789, 57790, 57792, 57806, 57811, 57814, 57816, 57818, 57820, 57822, 57823, 60134, 62613, 62615, 62993, 63764, 66417, 66816, 68302, 71689
MD Helicopters Inc., 33447, 68646
Mitsubishi, 38371, 47442, 54822
New Piper Aircraft, Inc., 13530, 13934, 37465, 55204, 60383
Overland Aviation Services, 37471
Partenavia Costruzioni Aeronauticas S.p.A., 54808
Pilatus Aircraft Ltd., 18382, 31756, 31758, 33445, 44137, 52260, 54833, 65666
Pilatus Britten-Norman Ltd., 54829
Pratt & Whitney, 1552, 12770, 13932, 15137, 19726, 29965, 44446, 51481, 51483, 54582, 54596, 54598, 54799, 55195, 57810, 66118, 68640
Precise Flight, Inc., 36618
Raytheon, 443, 9939, 10237, 41842, 43314, 45485, 47142, 49112, 50018, 55188, 55638, 62129, 68060
REVO, Inc., 54234
Robinson Helicopter Co., 13732, 42296, 43638
Rolls-Royce Ltd., 46609
Rolls Royce, plc, 33435, 47447, 59137, 67806
S.N. CENTRAIR, 441
Saab, 8029, 24542, 37917, 38150, 38365, 39450, 47146, 49418, 51486, 55440, 61794, 61801
Sabreliner, 38358
Short Brothers, 33439, 34575, 34577, 34581, 34582, 38329, 42291, 52263, 54237, 54239
Short Brothers & Harland Ltd., 55197
Sikorsky, 18835
SOCATA-Groupe Aerospatiale, 55211
Stemme GmbH & Co. KG, 20229, 39100
Turbomeca, 67206, 68642, 68644
Twin Commander Aircraft Corp., 55191
Airworthiness standards:
Crash resistant fuel systems; withdrawn, 73437
Soloy Corp. Model Pathfinder 21 airplane, 29247
Special conditions—
Boeing Model 717-200 airplane, 14408
Boeing Model 767-300 series airplanes, 25851
Boeing Model 767-400ER airplane, 27478, 39095
Boeing Model 777 series airplanes, 69425
Bombardier Model DHC-8-400 airplane, 43943
Cessna Aircraft Co. Model 525A airplane, 49413
Dassault Aviation Falcon Model 20-C5/-D5/-E5/-F5 airplanes, 43946
McDonnell Douglas Corp. Model MD-17 airplane, 26900
McDonnell Douglas DC-9-30 series airplanes, 67804
Soloy Corp. Model Pathfinder 21 airplane, 14401
Transport category airplanes—
Braking systems; harmonization with European standards, 43570, 45589
Landing gear shock absorption test requirements, 32978
Aviation safety:
Voluntarily submitted information; confidentiality protection, 40472, 53958
Class B airspace, 2449, 9940, 26705, 34592
Class C airspace, 14410, 60388, 61803, 67525
Class D airspace, 447, 1142, 2605, 4793, 5093, 10238, 10241, 10410, 10411, 11533, 12404, 15708, 17717, 19310, 23028, 23805, 26705, 30259, 31525, 36630, 37713, 44865, 49754, 51273, 57995, 58362, 58363, 61804, 67810
Class E airspace, 60, 447, 1142, 1554, 1555, 1557, 1558, 1559, 1560, 1561, 1562, 1563, 1564, 1565, 2605, 2864, 2866, 3228, 3664, 4793, 4794, 4795, 4796, 4797, 4799, 4800, 5093, 6579, 6580, 6581, 6582, 6583, 6823, 7141,

7142, 7143, 7558, 8031, 8167, 8271, 8272, 8445, 10238, 10239, 10241, 10242, 10410, 10411, 11533, 11819, 11820, 12126, 12404, 13938, 15139, 15140, 15142, 16024, 16368, 16369, 16370, 16371, 17133, 17983, 17984, 18481, 18584, 19310, 19312, 19313, 19314, 19315, 19316, 19728, 23028, 23806, 23807, 23808, 23809, 25220, 25221, 25222, 26712, 26922, 28122, 28944, 29817, 29944, 30260, 30928, 31525, 31526, 31527, 32828, 33234, 35100, 35256, 36631, 37714, 37715, 37716, 37717, 38385, 38386, 38607, 38609, 39949, 39950, 41054, 41357, 41358, 41359, 41360, 41361, 41362, 41363, 42300, 42301, 44139, 44140, 44141, 44142, 44144, 44865, 46868, 46869, 46870, 46871, 47449, 47451, 47718, 48123, 48459, 49754, 49755, 51587, 52475, 53956, 53957, 57609, 59687, 59688, 59689, 59690, 61225, 61689, 61690, 63261, 63765, 63767, 65668, 66123, 66528, 67525, 69430, 69431, 70610, 70611, 70612, 72969, 72970

Colored Federal airways, 2450

Commercial space transportation:

Launch site operation; licensing and safety requirements, 34316

Licensed reentry activities; financial responsibility requirements, 54448, 69628

Reusable launch vehicle and reentry licensing regulations, 19626

Federal airways, 3664, 3665, 18392

General rulemaking procedures:

Plain language and removal of redundant and outdated material, 69856

High offshore airspace areas, 3666

Jet routes, 2452, 18392

Low offshore airspace areas, 30261

Restricted areas, 9455

Schools and other certificated agencies:

Repair stations; Part 145 review, 33142, 56708

Transport airplane fuel tank system design review, flammability reduction, and maintenance and inspection requirements, 58644

VOR Federal airways, 2453, 10962

NOTICES

Acquisition Management System:

Procurement contracts and screening information requests, etc.; change 12 of standard clauses; availability, 35705

Advisory circulars; availability, etc.:

Aging airplane records reviews and inspections, 16321

Aircraft products and parts—

Aircraft data communications systems; design approval, 18652

Aircraft engine instructions for continued airworthiness, 16515

Altimeter errors at cold temperatures, 69812

Brakes and braking systems certification tests and analysis, 43579

Electronic displays installation in Part 23 airplanes, 19853

Equipment, systems, and installations in Part 23 airplanes, 19853

Scrap or salvageable aircraft parts and materials; disposition, 31030

Aircraft—

General aviation reciprocating aircraft engines; installation, inspection, and maintenance of controls, 25951

Inspection and repair; acceptable methods, techniques, and practices, 53435

Normal, utility, acrobatic, and commuter category airplanes; powerplant installation guidance, 3995

Systems and equipment guide for certification of normal, utility, acrobatic, and commuter category airplanes, 48889

Terrain awareness and warning system; installation approval under technical standard order, 52820

U.S. military surplus; flight safety critical aircraft parts, engines, and propellers; eligibility and evaluation, 3996

Airship design standards to allow increasing Skyship 600 passenger capacity from 9 to 13 passengers, 56377

Continued airworthiness instructions, 49835

Continued airworthiness of older small transport and commuter airplanes; establishment of damage-tolerance-based inspections and procedures, 16321

Digital communication systems use; air carrier operational approval, 30370

Digital flight data recorder systems; airworthiness and operational approval, 28236

Emergency evacuation demonstrations, 6416

Helicopter and tiltrotor assets integration into disaster relief planning, 25390

High energy turbine engine rotors; damage tolerance, 69063

Normal and transport category rotorcraft—Updates, 13047

Reusable launch vehicle system safety process and expected casualty calculations for commercial space launch and reentry missions, 19667

Taxi, takeoff and landing roll design loads, 56016

Transport category airplanes—

Cabin interiors crashworthiness handbook, 54719

Certification for flight in icing conditions, 62733

Propulsion engine and auxiliary power unit installation; certification handbook, 52819

Shock absorption tests, 32982

Transport category rotorcraft—

Garlick Helicopters, Inc.; Model GH205A helicopters; type certification basis, 71543

Agency information collection activities:

Proposed collection; comment request, 12399, 17055, 24447, 29404, 38071, 41482, 54720

Submission for OMB review; comment request, 23895, 27022, 28022, 28023, 33943, 34693, 36737, 40403, 40929, 41181, 43809, 44572, 46223, 47220, 47221, 47561, 48697, 48698, 50318, 52117, 53763, 54947, 57692, 59227, 59821, 68191

Aircraft:

Two-engine aircraft operation approval criteria; 207-minute extended range operations, 22667, 24451

Airport noise compatibility program:

Anchorage International Airport, AK, 38230, 49270

Baton Rouge Metropolitan Airport, LA, 32602, 70755

Key West International Airport, FL, 27848

Kona International Airport, HI, 35706

Naples Municipal Airport, FL, 13625

Noise exposure map—

Anchorage International Airport, AK, 10059

Austin-Bergstrom International Airport, TX, 19401

Chandler Municipal Airport, AZ, 36956

Manchester Airport, NH, 52820

Oakland County International Airport, MI, 11080

Rickenbacker International Airport, OH, 9214

Salt Lake City International Airport, UT, 14493

Tulsa International Airport, OK, 35238

Oakland County International Airport, MI, 59228

Rickenbacker International Airport, OH, 48444

Salt Lake City International Airport, UT, 56240

Airport Privatization Pilot Program; applications:

Niagara Falls International Airport, NY, 43009

San Diego Brown Field, CA, 54947

Stewart International Airport, NY, 17208, 31675

Air traffic operating and flight rules, etc.:

Grand Canyon National Park, AZ; commercial routes, 37191

Antidrug and alcohol misuse prevention programs for personnel engaged in specified aviation activities:

Random alcohol and drug testing; minimum annual percentage rates, 67965

Aviation Rulemaking Advisory Committee; task assignments, 201, 37579, 39553, 57921, 60264, 66522, 70104

Civil penalty actions; Administrator's decisions and orders; index availability, 1855, 24690, 43236, 58879

Committees; establishment, renewal, termination, etc.:

RTCA, Inc., 25391

Environmental statements; availability, etc.:

Baltimore-Washington metropolitan area; Potomac Consolidated Terminal Radar Approach Control Facility, 9554

Cleveland Hopkins International Airport, OH, 57922

Colorado Airspace Initiative, 22670, 27612, 31676, 54721

Commercial launch vehicles licensing, 48698

East-central equatorial Pacific Ocean; mobile, floating launch platform construction and operation in international waters, 8433

Grand Canyon National Park, AZ; special flight rules in vicinity, 37192

Hulett Airport, WY, 7939

Indianapolis International Airport, IN, 38231, 43251

Jackson Hole Airport, WY, 8436

John F. Kennedy International and LaGuardia Airports, NY; terminal Doppler weather radar, 4488, 16516

Potomac Consolidated Terminal Radar Approach Control (TRACON) Facility, VA, 23727, 31030

Rickenbacker International Airport, IL; noise abatement measures, 43251

Toledo Express Airport, OH; noise compatibility plan, 18065

Environmental statements; notice of intent:

Baltimore-Washington metropolitan area; air traffic control procedural changes, 48445

Grand Canyon National Park, AZ; Special Flight Rules Area, 6131

Hartsfield Atlanta International Airport, GA, 11081

San Francisco International Airport, CA; runway reconfiguration, 35707

T.F. Green Airport, RI; noise compatibility program, 18065
Exemption petitions; summary and disposition, 2532, 2533, 3332, 6732, 6934, 9555, 13627, 13628, 14960, 16774, 19402, 19578, 23903, 27613, 29078, 30370, 30371, 32602, 33131, 37579, 38935, 38937, 41995, 43810, 44253, 44573, 45007, 45995, 46964, 47221, 49042, 50331, 54725, 55336, 55521, 56828, 62733, 62736, 62737, 66226, 66228, 66687, 68192, 68193, 70105, 72371
Grants and cooperative agreements; availability, etc.:
Airport Improvement Program, 2266, 18653, 31031, 31032, 45008
Federal Contract Tower Cost-Sharing Program, 40930
Military Airport Program, 42748
Level I VFR towers; privatization, 14494
Meetings:
Aging Transport Systems Rulemaking Advisory Committee, 8436, 32603, 51363
Air Traffic Procedures Advisory Committee, 5089, 16516, 38938, 52567, 71542
Aviation Rulemaking Advisory Committee, 2267, 2534, 2936, 3583, 3737, 5089, 8634, 10177, 10336, 10734, 16516, 32604, 34839, 38947, 48226, 50318, 51568, 52118, 52567, 55336, 57182, 60874, 66687, 66688, 73596
Aviation Security Advisory Committee, 61376
Commercial Space Transportation Advisory Committee, 16775, 50549
Communications/Surveillance Operational Implementation Team, 14495, 62738, 69579, 71844
Fractional Ownership Advisory Committee, 66229
General aviation summit; U.S. general aviation aircraft; fleet airworthiness, 66524
Harmonization Work Program, 55806
Informal airspace meetings, 1267
Research, Engineering, and Development Advisory Committee, 16775, 45996
Reusable launch vehicle operators; safety guidance, 2267
RTCA, Inc., 202, 563, 3584, 5852, 6733, 6934, 8898, 8899, 10525, 11977, 12208, 13244, 14495, 14782, 15867, 15868, 18472, 18959, 19579, 25391, 27023, 30372, 34839, 34840, 36737, 36956, 38231, 38232, 39554, 41996, 43811, 45011, 45012, 46744, 48446, 50853, 52568, 54399, 55807, 59229, 61176, 62738, 62739, 63105, 70756, 73115
San Francisco Class B airspace area, CA; modification, 12829
Satellite-based Navigation User Forum, 6935, 13244, 32297
Satellite Communications/Surveillance Operational Implementation Team, 24212
Satellite Operational Implementation Team; Global Positioning System/Wide Area and Local Area Augmentation Systems; capabilities, 15393, 17210, 18960, 23384, 24213, 54725, 57692
Small-scale rockets; launch licenses; on-line public forum, 73597
Task 1b team; icing terminology, 38699
National Environmental Policy Act; implementation; comment request, 55526, 63362
Noise abatement:
Minneapolis-St. Paul International Airport, MN; Stage 2 aircraft operations restricted, 28023
San Francisco International Airport, CA; Stage 2 aircraft operations; restricted hours extended; withdrawn, 8160
Toledo Express Airport, OH, 5089
Organization, functions, and authority delegations:
Billings, MT; closure of workspace for Aviation Safety Inspectors, 34693
Passenger facility charges; applications, etc.:
Aberdeen Regional Airport, SD, 45583
Akron-Canton Regional Airport, OH, 44573
Anchorage International Airport, AK, 40642
Aspen/Pitkin County Airport, CO, 48447
Atlantic City International Airport, NJ, 24447
Bellingham International Airport, WA, 36419
Birmingham International Airport, AL, 27024
Boise Air Terminal Airport, ID, 24448
Bradley International Airport, CT, 3584, 34840
Bush Field Airport, GA, 13840
Charlottesville-Albemarle Airport, VA, 13841, 15197, 32093, 40930
Chautauqua County/Jamestown Airport, NY, 52568
Chicago Midway Airport, IL, 71542
Chicago O'Hare International Airport, IL, 16776
Chicago O'Hare International Airport, IL, et al., 50854
Chico, CA, et al., 28860
Chico Municipal Airport, CA, 3996
Cincinnati/Northern Kentucky International Airport, KY, 50319
Cleveland Hopkins International Airport and Burke Lakefront Airport, OH, 16776
Clinton County Airport, NY, 29078
Cortez Municipal Airport, CO, 32298
Cyril E. King Airport, Virgin Islands, 48699
Dane County Regional Airport, WI, 47890
Des Moines International Airport, IA, 24213
Detroit City Airport, MI, 44574
Duluth Airport Authority, MN, et al., 69579
Durango-La Plata County Airport, CO, 38699
Eastern Iowa Airport, IA, 24705
Easterwood Airport, TX, 5090
Fairbanks International Airport, AK, 40403
Fayetteville Municipal Airport, AR, 56830
Greater Cumberland Regional Airport, WV, 25952, 32924
Greater Peoria Regional Airport, IL, 66525
Green Bay, Brown County, WI, et al., 19404
Hagerstown Regional Airport-Richard A. Henson Field, MD, 15868
Harlingen Airport Board, TX, et al.., 33944
Harrisburg International Airport, PA, 11977
Houghton County Memorial Airport, MI, 28863
Jackson County Airport Authority, OR, et al., 13841
Jackson Hole Airport, WY, 30556
Jackson International Airport, MS, 31033
Jacksonville International Airport, FL, 9555, 73115
John F. Kennedy International Airport, NY; LaGuardia Airport, NY; and Newark International Airport, NJ, 18065, 24449
Johnstown-Cambria County Airport, PA, 5699
Ketchikan Gateway Borough, AK, et al., 2268
Key Field Airport, MS, 29405
Key West International and Marathon Airports, FL, 28023
Killeen Municipal Airport, TX, 31033
Klamath Falls Airport, OR, 56830
Lambert-St. Louis International Airport, MO, 203
Lebanon Municipal Airport, NH, 31034
Lehigh Northampton Airport Authority, PA, et al., 66688
Lehigh Valley International Airport, PA, 40930
Long Island McArthur Airport, NY, 2936
Lubbock International Airport, TX, 27024
MBS International Airport, MI, 17056
Meadows Field Airport, CA, 47222
Melbourne International Airport, FL, 2937
Metropolitan Oakland International Airport, CA, 18066
Minneapolis-St. Paul International Airport, MN, 62242
Minot International Airport, ND, 56831
Missoula International Airport, MT, 14782
Mobile Regional Airport, AL, 26474
Modesto City-County Airport-Harry Sham Field, CA, 2698
Monroe County, Key West, FL, et al., 58895
Morgantown Municipal Airport, WV, 38071
Naples Municipal Airport, FL, 48700
Nashville International Airport, TN, 46965
Natrona County International Airport, WY, 57923
North Bend Municipal Airport, OR, 5852
Oakland, CA, et al., 40055
Orlando International Airport, FL, 12829
Pasco, WA, et al., 44254
Pellston Regional Airport of Emmet County, MI, 8899
Pensacola Regional Airport, FL, 2938
Philadelphia International Airport, PA, 48227
Portland International Airport, OR, 4172, 14496
Pullman-Moscow Regional Airport, WA, 47890
Quad City International Airport, IL, 42751
Rhinelander-Oneida County Airport, WI, 66525
Richmond International Airport, VA, 32094
Roberts Field-Redmond Municipal Airport, OR, 51363
Rochester International Airport, MN, 28864
San Jose International Airport, CA, 42752, 50854, 61685
South Jersey Transportation Authority, NJ, et al., 53763
Southwest Georgia Regional Airport, GA, 7683
St. Cloud Regional Airport, MN, 49270
Stewart International Airport, NY, 62243
Syracuse Aviation Department, NY, et al., 6935
Tri-Cities Airport, WA, 15394
Tri-Cities Regional Airport, TN, 46965
Tyler Pounds Field Airport, TX, 13465
University of Illinois-Willard Airport, IL, 16777
University Park Airport, PA, 19406
Valdosta Regional Airport, GA, 69813
Waterloo Municipal Airport, IA, 17210
Western Nebraska Regional Airport, NE, 58897
Will Rogers World Airport, OK, 2698
Worcester Regional Airport, MA, 10734
Yakima Air Terminal-McAllister Field, WA, 71543
Yeager Airport, WV, 19853
Yellowstone Regional Airport, WY, 27614
Procurement contracts and screening information requests, etc.:
Change 11 of standard clauses; availability, 19407
Reports and guidance documents; availability, etc.:
Airport improvement program; discretionary grants and letters of intent; airport capacity projects benefit cost analysis; policy and guidance, 70107
Airport proposals involving Federal aid; risk analysis policy, 56377
Airport revenue use; policy and procedures, 7696
Compliance flight testing or research and development; experimental airworthiness certificate, 63363
Passenger facility charge audit guide for air carriers, 44777
Propulsion system and auxiliary power unit related aircraft safety hazards; technical report, 63842
Reusable launch vehicles; interim safety guidance; meeting transcript, 18653

Transport airplane flight decks certification; human factors certification plans, 54399
Transport category airplanes; improving flightcrew awareness during autopilot operation; policy statement, 49043, 50872
Technical standard orders:
Stand-alone airborne navigation equipment using Global Positioning System augmented by Wide Area Augmentation System, 5337
Terrain awareness and warning system, 68194
Transport airplane wheels and wheel and brake assemblies, 43579

Federal Bureau of Investigation

NOTICES

Agency information collection activities:
Proposed collection; comment request, 1218, 1219, 4125, 5076, 13036, 15378, 15379, 70727, 72690
Submission for OMB review; comment request, 12180, 27604, 33517, 33518, 33519, 34269, 40900, 72689
Committees; establishment, renewal, termination, etc.:
Criminal Justice Information Services Advisory Policy Board, 23358
Meetings:
Criminal Justice Information Services Advisory Policy Board, 9542, 58445
DNA Advisory Board, 10163, 56516
National Crime Prevention and Privacy Compact Council, 58445

Federal Communications Commission

RULES

Common carrier services:
Access charges—
Presubscribed interexchange carrier charge; CFR correction, 45196
Subscriber line charges, etc., price cap rules; primary lines definition, 16353
Accounting and cost allocation requirements; biennial regulatory review, 50002
Commercial mobile radio services—
Calling party pays service offering; regulatory status clarification, 38313
Interconnection and resale obligations and forbearance issues, 61022
Number portability obligations and telephone portability; forbearance, 22562
Providers rate integration requirements; rulemaking petition denied, 4999
Wireless services compatibility with enhanced 911 services, 34564, 60126, 72951
Wireless telecommunications carriers; spectrum aggregation limits; biennial regulatory review, 54564
Communications Act of 1934; non-accounting safeguards; implementation, 61527
Communications Assistance for Law Enforcement Act; implementation, 51462, 52244, 55164
Computer III further remand proceedings; Bell Operating Co. enhanced services provision; Computer III and Open Network Architecture safeguards, etc., 14141
Domestic telecommunications; deregulated entry requirements and streamlined exit requirements, 39938
Federal-State Joint Board on Universal Service—
Access charge reform, 30917, 60349
Customers served by non-rural carriers; intrastate rates, 67416
Non-rural local exchange carriers; high cost support, 67372, 72956, 73427
Rural health care universal service support mechanism; funding year change from calendar to fiscal year cycle, 2591
Schools and libraries; universal support mechanism; funding priority rules clarification, etc., 33785
Schools, libraries, and rural health care providers; universal service support mechanisms, 22806, 30440
Universal Service Order, 62120
Interim telephone number portability; cost recovery guidelines, 46571
Interlocking directorates; CFR part removed; biennial regulatory review, 43937
International common carriers; biennial regulatory review, 19057
Correction, 22903, 43095
International settlement rate benchmarks, 47699
International settlements policy and associated filing requirements; biennial regulatory review, 34734, 43618
International telecommunications market entry; Section 214 authorization process and tariff requirements; streamlining, 50465
Local exchange carriers provision of interexchange services; regulatory treatment, 44423
Mutual Recognition Agreements implementation and Global Mobile Personal Communication by Satellite terminals; equipment authorization process streamlining, 4984
Nondominant interexchange carriers; rates, terms, and conditions; availability to public, 19722
Operator services providers and call aggregators, 47118
Effective date, 54577
Paging systems development; geographic area licensing and competitive bidding procedures, 33762
Personal communications services—
Communications Assistance for Law Enforcement Act; implementation, 14834, 51710
Licenses in C block (broadband PCS); installment payment financing,—, 26887
Satellite communications—
Alternative incentive-based regulation; policies and rules; reclassification of Comsat Corp. as nondominant carrier, 14394
Direct access to INTELSAT system, 54561
Earth stations operating with non-U.S. licensed space stations; application requirements; reconsideration, 61791
Fixed-satellite and wireless services and government operations; spectrum allocations, 2585, 6138, 6565
Streamlined contributor reporting requirements; biennial regulatory review, 41320
Telecommunications Act of 1996; implementation—
Access charge reform; local exchange carriers price cap performance review, 51258, 60122
Customer proprietary network information and other customer information; telecommunications carriers' use, 53242, 53944
Local competition provisions; access requirements clarification, 68053
Local competition provisions; local exchange carriers, nondiscriminatory access obligations, 51910
Local competition provisions; numbering administration and other issues, 62983
Local competition provisions; unbundled network elements; deaveraged rate zones, 32206, 68637
Pay telephone reclassification and compensation; reconsideration petition, 13701
Telecommunications services, equipment, and customer premises equipment; access by persons with disabilities, 63235
Telemessaging, electronic publishing, and alarm monitoring services; clarification, 52464
Unauthorized changes of consumers' long distance carriers (slamming); subscriber carrier selection changes, 7746, 9219
Telecommunications service providers; biennial regulatory review, 46584
Telegraph and telephone franks; CFR part removed, 13916
Terminal equipment, connection to telephone network—
Customer-provided terminal equipment; terms and conditions; U.S. and Canadian requirements harmonization; correction, 3048
Truth-in-billing and billing format; common sense principles, 34488
Correction, 56177, 57994
Effective and compliance dates, 55163
Wireless telecommunications services—
Universal licensing system; development and use facilitation, 53231
Wireline services offering advanced telecommunications capability; deployment, 23229, 29598
Correction, 34137
Digital television stations; table of assignments: New York, 45893
Freedom of Information Act; implementation:
Confidential information treatment; current policy examination, 55161
Fee schedule, 31139
Frequency allocations and radio treaty matters:
Illegal radio frequency devices capable of causing harmful interference; importation, 72571
Industrial, scientific, and medical equipment:
Radio frequency (RF) lighting devices, 37417
Organization, functions, and authority delegations:
Enforcement and Consumer Information Bureaus; establishment, 60715
General Counsel Office, Competition Division elimination; etc., 5950
Inspector General; telephone conversations interception and recording, 57585
Meeting procedures, 2149
National Exchange Carrier Association, Inc. Board of Directors and Federal-State Joint Board on Universal Service, 66778
Wireless Telecommunications Bureau; Gettysburg, PA reference facility

elimination and license application information availability, 28936
Personal communications services:
Licenses in C block (Broadband PCS)—
Installment payment financing, 26887
Practice and procedure:
Ex parte presentations in Commission proceedings, 68946, 72570
Paper document filings; deadline extension, 27200
Regulatory fees (1999 FY); assessment and collection, 35832, 42854
Satellite communications—
Over-the-air reception devices; local zoning regulations and restrictions preemption; reconsideration petition, 69926
Wireless Communications Bureau; limitations waived on payments in settlement agreements among parties in contested licensing cases, 26883
Wireless transfers and assignments; time extension for consummation and notification, 62119
Public information and inspection of records; treatment of confidential information; reporting and recordkeeping requirements, 56269
Radio and television broadcasting:
Broadcast, broadcast cable and cable/Multipoint Distribution Service cross-ownership attribution rules; regulatory review, 50622
Competitive bidding procedures—
Commercial broadcast and instructional television fixed service licenses, 24523
Radio broadcasting:
Broadcast and cable equal employment opportunity rules and policies, 8779
Broadcast, broadcast cable and cable/Multipoint Distribution Service cross-ownership attribution rules; regulatory review
Effective date, 59655
Broadcast licensees; main studio and public inspection file requirements, 35941
Competitive bidding procedures—
Commercial broadcast and instructional television fixed service licenses, 44856
Media applications, rules, and processes streamlining; mass media facilities, minority and female ownership policies and rules; biennial regulatory review, 56974
Radio broadcast services; CFR correction, 26327
Radio technical rules; streamlining; biennial regulatory review, 19498
Radio frequency devices:
Scanning receivers; receiving cellular radio signals; prevention, 22559
Radio services, special:
Amateur services—
Spread spectrum communication technologies, 51471
Aviation services—
Differential Global Positioning System (GPS) correction data and hand-held transmitters use in 112-118 MHz bands, 27472
Experimental radio service rules; correction, 43094
Fixed microwave services—
37.0-38.6 and 38.6-40.0 bands; licensing by Economic Areas, 45891, 59663
Maritime services—
Global Maritime Distress and Safety System; waiver of rules for small passenger and fishing vessels, 6253
Licensing process simplification and flexibility for public coast stations, 26885
Privately owned accounting authorities; accounts settlement; streamlining; biennial regulatory review, 40774
Personal radio services—
218-219 MHz services; licensing issues, 59656, 72956
Family radio service; very short distance two-way voice radio service; establishment, 14639
Medical implant communications service in 402-405 MHz band; establishment, 69926
Private land mobile services—
700 MHz band; Federal, State, and local public safety agency communication requirements (through Year 2010), 60123
700 MHz band; public safety radio spectrum; priority access service requirements; effective date, 3048
800 and 900 MHz bands; operation and licensing, 10395
800 MHz Specialized Mobile Radio service (SMR); future development, etc., 71042
900 MHz specialized mobile radio service; construction requirements for Metropolitan Trading Area licensees; correction, 39942
Dedicated short range communications of intelligent transportation services, 66405
Exclusivity and frequency assignments policies; examination, 50257, 67199
Public Safety Pool eligibility; reconsideration petitions, 36258, 52121
Shared frequencies; coordination by users, 50466
Radio stations; table of assignments:
Alabama, 24522
Alaska, 19299
Arizona, 23243, 47405, 47407, 47408, 50009
Arkansas, 12902, 47404, 47407, 49682
California, 40292, 47406, 49089, 50256, 50257, 54224, 63258
Colorado, 38590, 38591, 39940, 39941, 47406, 47408, 49087, 49088, 49089, 50010
Florida, 24522, 32822, 46316
Guam, 31143
Hawaii, 49088, 49089, 49090, 49091, 49092
Idaho, 38591, 50009, 50010, 59655
Illinois, 38589, 41829, 46316, 55172
Indiana, 36254
Iowa, 22564, 23243, 41827, 41828, 41830, 54784
Kansas, 38589, 38592, 39940, 47405, 47408
Kentucky, 5718, 19067, 22566, 41833
Louisiana, 31140, 41830, 50256
Maryland, 42615
Massachusetts, 5719, 13722
Michigan, 27710, 54783, 56704
Minnesota, 56704
Mississippi, 14397, 22565, 32441, 38592
Missouri, 33225
Montana, 13723, 31511, 32821, 32822, 32823, 33224, 36255, 51470, 54784, 54785, 54786
Nebraska, 23243, 41831, 55173
Nevada, 26697, 41831, 41832, 56703
New Hampshire, 50772
New Mexico, 36255, 55173, 55174, 63745
New York, 31141, 41831, 54225, 55434, 71041
North Carolina, 3874, 13721
North Dakota, 31140, 31141, 31142, 31143, 36255, 36256, 36257
Ohio, 3650, 60131
Oklahoma, 3874, 9923, 13720, 13723, 70606
Oregon, 23022, 31142, 34742, 50010, 71042
Pennsylvania, 22565, 41833, 41834
Puerto Rico, 48307
South Carolina, 37875
South Dakota, 41829
Texas, 5720, 9923, 12903, 13720, 13722, 17108, 22563, 32823, 33224, 33225, 34743, 36254, 37876, 40292, 42616, 43095, 54785, 55434, 59124, 63745, 70606
Utah, 37875, 42614, 42615, 42616, 54783
Various States, 995, 2858, 7813, 8725, 13721, 38588, 39941
Virgin Islands, 48307
Washington, 5719, 22565
West Virginia, 3873, 5718, 22564, 41833
Wisconsin, 13719, 32821, 54785
Wyoming, 22566, 22567, 37875, 41829
Reporting and recordkeeping requirements, 55425
Television broadcasting:
Advanced television (ATV) systems—
Digital television service; channel allotments; impact upon existing television service, 4322, 47702
Annual report (Form 325); biennial regulatory review
Effective date, 60131
Broadcast television; national ownership rule compliance, 50647
Effective date, 54225
Cable Television Consumer Protection and Competition Act of 1992—
Direct broadcast satellite public interest obligations; political programming requirements, 5951
Horizontal ownership limits, 67198
Telecommunications Act of 1996; Cable Act reform provision; cable attribution rules review, 67193
Cable television systems—
Annual report (Form 325); biennial regulatory review, 28106
Emergency alert system; broadcast channel overrides; termination, 5950
Markets definition for purposes of broadcast signal carriage rules, 33788, 42617
Multichannel cable and cable television service; pleading and complaint process, 6565, 36605
Navigation devices; commercial availability, 29599
Video programming distribution and carriage; competition and diversity development, 2595
Closed captioning and video description of video programming; inadvertent trademark reference removed, 33424
Competitive bidding procedures—
Commercial broadcast and instructional television fixed service licenses, 44856
Media applications, rules, and processes streamlining; mass media facilities, minority and female ownership policies and rules; biennial regulatory review, 56974
Satellite Home Viewer Act; satellite delivery of network signals to unserved households, 7113, 73429
Telecommunications Act of 1996; implementation—
Cable Act reform provisions, 35948, 42855, 42855
Television satellite stations; policy and rules review, 50651, 62123

Two-way transmissions; multipoint distribution service and instructional television fixed service licensees participation, 4054, 63727
Television stations; table of assignments:
Arkansas, 36258
Missouri, 12767

PROPOSED RULES

Common carrier services:
Access charges—
Subscriber line charges, etc.; price cap rules; primary lines definition, 16389
Commercial mobile radio services—
Calling party pays service offering; regulatory obstacles removed, 38396, 44682
Wireless services compatibility with enhanced 911 service, 3478, 31530
guidelines,
Federal-State Joint Board on Universal Service—
Access charge reform, 30949
Non-rural local exchange carriers; high cost support; forward-looking mechanism, 31780
Telecommunications deployment and subscribership in unserved or underserved areas, including tribal and insular areas, 52738
Telecommunications service and Internet access (priority one services) appeals, etc.; support allocation method in event of insufficient funding, 33813
Incumbent local exchange carriers; accounting and reporting requirements; comprehensive review, 44877
Integrated interstate universal service and interstate access reform plan covering price cap incumbent local exchange carriers, 53648
Inter-carrier compensation for Internet service provider (ISP)-bound traffic, 14203
Internet telephony and computer based equipment; access by persons with disabilities, 63277
Local exchange carrier price cap productivity offset (X-factor); prescription, 66442
Local telephone service competition status and advanced telecommunications capability (broadband) deployment, 59719
Low-volume long-distance users: flat-rated charges, 42635
Numbering resource optimization, 32471
Satellite communications—
2 GHz band; policies and services rules establishment, 16880
Fixed satellite service and terrestrial system in Ku-band, 7577, 1786
Mobile and portable earth stations in 1610-1660.5 MHz band; emissions limits, 16687
Telecommunications Act of 1996; implementation—
Access charge reform; local exchange carriers price cap performance review, 51280
Competitive networks promotion in local telecommunications markets, 41883, 41884, 41887, 49426
Customer proprietary network information and other customer information; local competition provisions and directory assistance, 51949
Local competition provisions, 20238
Rate integration requirement, 26927
Unauthorized changes of consumers' long distance carriers (slamming); subscriber carrier selection changes, 7763
Truth-in-billing and billing format; common sense principles, 34499
Wireless telecommunication services—
746-764 and 776-794 MHz bands; service rules, 36642
Extension to Tribal lands, 49128
Wireline services offering advanced telecommunications capability; deployment, 23247
Common carrier services, etc.:
Agency competitive bidding authority, 23571, 30288, 50265
Correction, 28130
Private Mobile Radio Service channels in 800 MHz band; licensing for use in Commercial Specialized Mobile Radio systems, 41059
Digital television stations; table of assignments:
California, 45500
Florida, 60149
Georgia, 60150
Illinois, 52486
Indiana, 70670
Louisiana, 43132, 59148
Nevada, 38621, 52486
Oklahoma, 54268
Oregon, 54269
Tennessee, 45500
Texas, 50055, 59147
Washington, 40331
Frequency allocations and radio treaty matters:
3650-3700 MHz government transfer band, 2462
50.2-50.4 and 51.4-71.0 GHz realignment, 43643
Multiple Address Systems, 38617
Practice and procedure:
Regulatory fees (1999 FY); assessment and collection, 204, 16661
Radio and television broadcasting:
Broadcast and cable equal employment opportunity rules and policies, Revision, 2461
Two or more applications filed on same day; order processing, 52756
Radio broadcasting:
AM broadcasters using directional antennas; regulatory requirements reduction, 40539
Class A low power television service; establishment, 56999
Digital audio systems; impact on terrestrial radio broadcast service, 61054
Low power FM radio service; creation and operation, 7577
Radio frequency devices:
Digital television receivers; closed captioning requirements, 41897
Frequency hopping spread spectrum systems operating in 2.4 GHz band for wider operational bandwidths, 38877
Radio services operating below 30 MHz; conducted emission limits, 62159
Radio services, special:
Fixed microwave services—
24 GHz band; licensing and service rules, 71088
Local multipoint distribution service, 71373
Maritime services—
Los Angeles and Long Beach, CA; 156.250 MHz frequency availability for port operations, 71369
Privately owned accounting authorities; accounts settlement; streamlining; biennial regulatory review, 40808, 48337
Personal radio services—
Medical implant communications service in 402-405 MHz band; establishment, 10266
Wireless medical telemetry service, 41891
Private land mobile services—
700 MHz band; public safety radio spectrum; priority access service requirements, 1003
87.9 MHz band; emergency signals transmission, 60151
Biennial regulatory review, 3480
Commercial wide-area 800 MHz licenses; construction requirements, 31532
Medical telemetry equipment operating in 450-460 MHz band, 59148
Radio stations; table of assignments:
Arizona, 17137, 17142, 26717, 31172, 31173, 31174, 37926, 51286, 73461
Arkansas, 17137, 17138, 24565, 24567, 37924, 51285
California, 8781, 17140, 17142, 28427, 30290, 30291, 30293, 30294, 30295, 30296, 36322, 68665, 73460, 73461, 73463
Colorado, 7842, 7844, 7845, 7846, 8780, 8781, 14423, 17138, 17139, 17140, 17141, 26718, 26719, 31174, 53655, 54270, 70671
Florida, 5738, 12922, 29980, 51725, 57837, 70671
Georgia, 7843, 23253, 30294, 39964, 70672
Hawaii, 24566, 26717, 30288, 30289, 30290, 30291, 30292
Idaho, 7845, 30293, 31171, 31174, 31175, 31176
Illinois, 8785, 28133, 57838, 59728
Iowa, 8786, 15714, 15712, 15715, 29978, 38622, 57838
Kansas, 3913, 7844, 8781, 17137, 17143, 51286
Kentucky, 8785, 37925, 59728, 67535
Louisiana, 7843, 24565, 26720, 30292, 31172, 31173, 51285, 60151, 73463, 73464
Maryland, 24567, 70670
Michigan, 14419, 18596, 26720, 68664, 68665, 73461
Minnesota, 14420, 56724
Mississippi, 3913, 13757, 26719
Missouri, 12923, 24567, 24998, 55452, 56723
Montana, 5736, 5737, 5738, 5739, 8786, 8787, 8788, 12923, 14419, 14420, 24996, 24997, 34751, 34752, 34753, 34754, 52488, 57836, 57837, 63783
Nebraska, 14422, 18871, 28131, 28132, 28424, 28425, 29978, 59148
Nevada, 14421, 15713, 18873, 28425, 28426, 34755
New Hampshire, 5625, 5626, 7841, 14420
New Mexico, 14421, 14423, 16396, 18872, 18873, 23036, 28132, 29977, 47157, 47484, 55453
New York, 5625, 5626, 7841, 14422, 15714, 37924, 51284, 54269, 55223, 70671
North Carolina, 13756, 37925
North Dakota, 5624, 7846, 7847, 7848
Ohio, 60150
Oklahoma, 5623, 29977
Oregon, 7842, 7847, 28131, 28133, 41899, 49135, 50266
Pennsylvania, 8782, 8784, 8785, 51284, 59728
South Carolina, 56723, 61239
South Dakota, 15713, 57837
Tennessee, 29979
Texas, 5737, 5739, 8788, 12924, 24566, 24997, 24998, 26720, 31532, 33237, 36322, 36323, 36324, 37926, 37927, 39963, 39964, 39965, 52487, 55223, 57835, 57836, 68662, 68663, 68664, 71097, 71098, 73462, 73463
Utah, 23252, 23253, 23254, 23255, 34750, 34751, 34752, 34753, 36323, 55452
Various States, 47483
Vermont, 5624, 39965

Virginia, 37925, 70670
West Virginia, 8784
Wisconsin, 5740, 6020, 7843, 26720, 52488
Wyoming, 8782, 8783, 15713, 29979, 36323
Regulatory Flexibility Act; review of regulations, 55671
Rulemaking proceedings; petitions filed, granted, denied, etc., 9960
Semi-annual agenda, 22268, 65368
Television broadcasting:
Broadcast and cable equal employment opportunity rules and policies, 8779, 16388
Cable television systems—
12 GHz relay service; eligibility requirements, 41899
Pleading and complaint process; biennial regulatory review, 54854
Class A low power television service; establishment, 56999
Comments suspended, 71712
Digital television capacity; ancillary or supplementary use by noncommercial licensees, 6852
Digital Television Service Industry Coordination Committee; establishment, 6296
Local television ownership rules; En Banc hearing, 6591
Satellite Home Viewer Improvement Act; implementation—
Retransmission consent issues, 72985
Video description of video programming for individuals with visual disabilities; implementation, 67236
Correction, 71712
Television stations; table of assignments:
Arizona, 23036
Arkansas, 7848
Nevada, 23036
New York, 37927
Utah, 29980

NOTICES

Agency information collection activities:
Proposed collection; comment request, 2900, 3297, 3699, 5802, 6357, 7642, 7643, 7644, 8563, 8564, 8565, 9509, 11909, 13014, 13579, 14447, 15753, 15754, 16452, 18020, 18021, 18426, 18427, 19178, 19179, 19530, 20300, 20301, 20302, 20303, 22610, 23300, 24162, 25338, 25339, 26961, 27786, 28186, 29643, 30026, 30517, 30518, 31220, 31221, 31863, 31864, 32495, 34799, 36686, 36687, 37981, 38671, 38907, 39140, 39992, 40372, 40595, 41120, 41425, 44730, 44731, 46197, 47189, 48176, 48836, 49185, 49186, 50089, 52786, 55283, 55286, 58847, 61110, 62669, 62670, 62671, 66186, 68682, 72350, 72351
Reporting and recordkeeping requirements, 2493, 2647, 4420, 6078, 6889, 7645, 9510, 11471, 13580, 15754, 26412, 29026, 29644, 39993, 45966, 53678, 56789, 58060, 62201, 70025, 72352
Submission for OMB review; comment request, 168, 877, 878, 1022, 1201, 2646, 2900, 5803, 5804, 6358, 6890, 6891, 7646, 8565, 8566, 9333, 10466, 13015, 13581, 13796, 14238, 14448, 15163, 16453, 18021, 18022, 18023, 19177, 19178, 19357, 24162, 25340, 25880, 25881, 27786, 27787, 30027, 32496, 32872, 34656, 35154, 35657, 36008, 36688, 39994, 41425, 41426, 41427, 41428, 42130, 44732, 46198, 46199, 46682, 47810, 48837, 50811, 51759, 51760, 52311, 52787, 54317, 54318, 54627, 58063, 60205, 60445, 60446, 62203, 62671, 66187, 66915, 68099, 72352
Committees; establishment, renewal, termination, etc.:
North American Numbering Council, 52506
Public Safety National Coordination Committee; chairperson contact, 6358
Technological Advisory Council, 16970, 36688
Common carrier services:
In-region interLATA services—
Bell Atlantic New York; application to provide services in New York granted, 73555
Inter-carrier compensation for Internet service provider (ISP)-bound traffic; clarification, 14239
International Bureau electronic filing system; accounting rate filing requirement eliminated, 46913
Local multipoint distribution services—
Auction of 168 licenses; minimum opening bids and other procedural issues, 8361
Paging control operations licenses—
Sacramento County, CA; waiver request, 17364
San Mateo County, CA; waiver request, 14915, 17365
Pay telephone reclassification and compensation proceeding; inmate issues; comment request, 25341
Revenue threshold; annual adjustment, 49014
Telecommunication certification bodies; accreditation requirements, 48620
Telecommunications reporting worksheet—
Consolidated data collection procedures and cost allocation methodology, 61110
Contributions to universal service support mechanisms, 44923
Toll free service access codes—
888 right-of-first refusal process ended, 14243
Wireless telecommunications services—
902-928 MHz band; location and monitoring service licenses auction; electronic filing requirement waiver, 1201
Amateur operator examinations; 2000 maximum reimbursement fee, 61644
AM, FM, TV, LPTV, and FM and TV translator construction permits; closed broadcast auction; reserve prices or minimum opening bids and other procedural issues, 29312, 39995
AM, FM, TV, LPTV, and LPTV and TV translator construction permits; supplemental closed broadcast auction; reserve prices and minimum opening bids, etc., 67569
Applications and pleadings; unified policy for dismissal and return, 13581
GPU Energy and Pennsylvania; sharing of statewide 800 MHz system by public safety and industrial/land transportation eligibles; waiver request, 3103
Location monitoring service and wireless communication service spectrum auction; small business size standard definition, 2901
Paging applications pending, dismissal of all those mutually exclusive, etc., 12169
Paging service spectrum auction; reserve prices or minimum opening bids and other auction procedural issues; comment request, 36009
Paging service spectrum auction; upper bands licenses; minimum opening bids and other procedural issues, 48623
Phase II 220 MHz service spectrum auction; minimum opening bids and other procedural issues, 19530
Universal licensing system development and use, 38199
Wireless E911 service improvements report; comment request, 47811
International Settlements Policy and associated filing requirements; countries exempt from ISP requirements, list, 44524
Meetings:
2000 World Radiocommunication Conference (WRC 2000) Advisory Committee, 4654, 9510, 29643
Emergency Alert System National Advisory Committee, 6359
Network Reliability and Interoperability Council, 15163, 34657, 52788
North American Numbering Council, 5060, 10300, 14244, 16733, 25040, 31583, 36871, 42695, 49491, 54892, 58410, 68683
Public Safety National Coordination Committee, 17669, 29315, 47502, 57638, 71784
Submarine cable landing licenses; public forum, 56347
Technological Advisory Council, 16970, 32496, 52788
Accessible websites establishment, 29643
Telecommunication Certification Bodies; workshop, 19781
Virginia Public Safety Regional Planning Committee, 9511
Meetings; Sunshine Act, 3700, 3943, 5060, 8817, 10146, 12809, 13016, 13796, 18023, 25342, 28186, 30027, 30518, 37533, 38672, 42130, 43184, 49804, 51118, 54628, 55725, 56505, 57639, 63812, 69534
Number conservation measures; implementation petitions:
Connecticut, 44924
New Hampshire, 52312

Ohio, 55287
Texas, 40595
Various States, 34253
Wisconsin, 45256
Organization, functions, and authority delegations:
Accounting officer; auditor independence and objectivity; Standard No. 1 of Independence Standards Board, 71785
Agency closure during NATO 50th Anniversary Summit, 19357
Washington, DC; temporary filing facility closure, 9511
Personal communications services:
C, D, E, and F broadband licenses; auction, 6892
Public Safety National Coordination Committee; chairperson contact, 17180
Public safety radio communications plans:
Florida, 5804, 36013
New England, 9993
Radio and television broadcasting:
Two or more applications filed on same day; order processing; comment request, 50668
Radio services, special:
Fixed microwave services—
Broadwave Albany, L.L.C.; waiver, 17366
Fixed point-to-point microwave services in 38.6 to 40.0 GHz (39 GHz) band; license auction, 70708
Maritime services—
Los Angeles and Long Beach, CA; 156.250 MHz frequency availability for port operations, 71456
Reports and guidance documents; availability, etc.:
Non-Geostationary and Geostationary Satellite Orbits, and Fixed Satellite Service; meeting results for World Radiocommunication Conference consideration, 70028
Year 2000 network stabilization; policy statement, 55924
Rulemaking proceedings; petitions filed, granted, denied, etc., 3104, 3298, 4103, 5805, 6360, 6943, 8371, 8818, 13796, 15755, 19357, 19540, 30519, 30520, 31222, 32047, 34254, 37981, 43383, 44924, 46200, 47190, 47811, 50090, 50509, 57455, 62204, 62672, 65712, 70028
Telecommunications carriers, foreign, presumed to possess power in foreign telecommunications markets; list, 34799
Television broadcasting:
Cable television systems—
Video programming delivery; market competition status; annual assessment, 3514, 36013
New analog television stations; applications and allotment petitions; window filing opportunity, 67267
Applications, hearings, determinations, etc.:
Canyon Area Residents for the Environment, 35155
Norcom Communications Corp. et al., 15755
QUALCOMM Inc., 48619
Reading Broadcasting, Inc., et al., 32046
Sprint Communications Co., L.P., 33285
Sprint Spectrum L.P. et al., 48620

Federal Contract Compliance Programs Office

RULES
Affirmative action and nondiscrimination obligations of contractors and subcontractors:
Special disabled veterans and Vietnam era veterans; reporting and recordkeeping requirements, 15690

Federal Crop Insurance Corporation

RULES
Administrative regulations:
Policies, policy provisions, and premium rates, 38537
Statutory and regulatory provisions; interpretations, 50245
Catastrophic risk protection endorsement; regulations for 1999 and subsequent reinsurance years, 40738
Crop insurance regulations:
Grapes, 24931
Group risk plan of insurance; 2000 and succeeding crop years, 30214
Onions, 33379
Peanuts, 33378
Potato crop; certified seed endorsement, 71270
Federal crop insurance reform; insurance implementation; regulations for 1999 and subsequent reinsurance years; and common crop insurance regulations, 40740
PROPOSED RULES
Administrative regulations:
Appeals of adverse decisions made by Risk Management Agency; procedures, 52678
Federal Crop Insurance Act—
Premium reductions; rebates, dividends, and patronage refunds payment, etc., 25464
Crop insurance regulations:
Forage production crop and forage seeding crop, 46599
Onions, 8015
Potato crop; certified seed endorsement, 41336
NOTICES
Agency information collection activities:
Proposed collection; comment request, 71401
Crop insurance:
Watermelon pilot program; suspension, 49439
Crop revenue coverage:
Corn, grain sorghum, soybeans, cotton, and rice, 4609
Corn, grain sorghum, soybeans, cotton, rice, and spring wheat, 66839
Wheat, 829, 33456

Federal Deposit Insurance Corporation

RULES
Assessments:
Risk classifications; capital component; reporting date change, 70178
Asset and liability backup program, 30869, 50429
Deposit insurance coverage:
Joint accounts and payable-on-death accounts, 15653
Technical amendments, 62096
Federal Deposit Insurance Act:
Safety and soundness standards, 66706
Year 2000 guidelines, 66700
Foreign banks, U.S. branches and agencies; extended examination cycle, 56949
Insured State nonmember banks which are municipal securities dealers; CFR part removed, 62103
Management official interlocks, 51673
National Flood Insurance Reform Act of 1994; implementation:
Loans in special flood hazards areas, 71272
Practice and procedure:
Filing procedures and authority delegations, 20141
Technical amendments, 62096
Correction, 72913
Risk-based capital:
Construction loans on presold residential properties, junior liens on 1- to 4-family residential properties, etc., 10194
Market risk, 19034
PROPOSED RULES
Assessments:
Risk classifications; capital component; reporting date change, 48719
Asset purchase restrictions, 51084
Minimum security devices and procedures and Bank Secrecy Act:
Insured nonmember banks; Know Your Customer programs development; withdrawn, 14845
Minority and women outreach program-contracting:
Contracting benefits for small disadvantaged businesses, 42862
Individuals with disabilities outreach program, etc.; withdrawn, 42861
Resolution and receivership rules:
Financial assets transferred by insured depository institution in connection with securitization or participation, 48968
Semi-annual agenda, 22314, 65414
NOTICES
Agency information collection activities:
Proposed collection; comment request, 879, 6082, 8371, 15756, 15757, 17180, 20302, 28187, 29083, 43184, 47811, 48453, 52313, 52363, 52789, 54319, 54320, 71138
Submission for OMB review; comment request, 3742, 7689, 13200, 18911, 20302, 23903, 26481, 30326, 32047, 36354, 41936, 55926, 57885, 61111, 68100, 69073, 69762, 69763, 71547, 72667
Asset-backed securitizations and loan participations; policy statement; withdrawn, 49015
Community Reinvestment Act regulations; Federal financial supervisory agencies policy statement; withdrawn, 16578
Federal banking and thrift agencies; capital and accounting standards differences; report to Congress, 26962
Financial institutions; receivership terminations, 8372, 19358, 34803, 41121, 52507
Insured depository institutions; branch closings; policy statement, 34844
Meetings; Sunshine Act, 5656, 5805, 7890, 8373, 13582, 14245, 14723, 17367, 18024, 18912, 19540, 20002, 29029, 29645, 30028, 30327, 36016, 40004, 40873, 41428, 44221, 46914, 47190, 48396, 53679, 58411, 60206, 61877, 68683, 69268, 69763, 70029, 70711, 70712
Organization, functions, and authority delegations:
Small business liaison designation under Y2K Act, 45257
Powers of attorney; issuance, 42378
Reports and guidance documents; availability, etc.:
Banks and savings associations; external auditing programs; interagency policy statement, 57094

Federal Election Commission

RULES
Contribution and expenditure limitations and prohibitions:
Corporate and labor organizations—
Membership association member; definition, 41266, 59113
Limited liability companies; treatment; transmittal to Congress, 37397
Effective date, 55125

Presidential primary and general election candidates; public financing:
Credit and debit card contributions over Internet, 32394, 51422
Effective date, 59607
Eligibility requirements and funding expenditure and repayment procedures, 49355, 61777
Effective date, 61475
Matching credit and debit card contributions, 42584
Party committee coordinated expenditures and media travel costs, 42579, 59606

PROPOSED RULES

Contribution and expenditure limitations and prohibitions:
Corporate and labor organizations—
Membership association member; definition; public hearing, 8270
Freedom of Information Act; implementation, 10405
General public political communications coordinated with candidates, 68951
Internet use for campaign activity; inquiry, 60360
Presidential primary and general election candidates; public financing:
Eligibility requirements and funding expenditure and repayment procedures, public hearing, 8270
Rulemaking petitions:
Bopp, James, Jr., 5200, 46319
Bopp, James, Jr., et al., 27478
Project on Government Oversight, 55440
Wohlford, Mary Clare, et al., 31159, 39095

NOTICES

Committees; establishment, renewal, termination, etc.:
Election Administration Advisory Panel, 37533
Meetings; Sunshine Act, 1023, 3298, 4421, 4654, 8105, 9154, 10301, 11909, 13425, 17181, 18427, 19782, 20303, 24394, 25505, 27268, 27988, 28188, 29029, 30028, 31000, 31584, 32235, 37137, 37982, 39141, 41936, 42947, 44016, 44925, 45258, 49015, 50090, 51545, 55725, 56506, 60206, 66476, 67575, 69020, 69763, 70029
Special elections; filing dates:
California, 42696
Georgia, 3298
Louisiana, 13582

Federal Emergency Management Agency

RULES

Conduct at Mt. Weather Emergency Assistance Center and National Emergency Training Center, 31136
Disaster assistance:
Administrative and audit requirements; CFR correction, 47402
Declaration process; cost-share adjustment, 19496
Major disaster and emergency declarations; Governors' requests; evaluation, 47697
Public assistance program administration—Redesign, 55158
Redesign; correction, 41827
Temporary housing assistance; application period extension, 46852
Flood elevation determinations:
California, 28935
Ohio, 32816
Various States, 1521, 1523, 3045, 3046, 7107, 7108, 7109, 7505, 11378, 11380, 11382, 11384, 11386, 11388, 17567, 17569, 17571, 24516, 24517, 24516, 24517, 26690, 26692, 26694, 28931, 28933, 32817, 41306, 41309, 41312, 41315, 41317, 51067, 51079, 51071, 53931, 53933, 53936, 53938, 53939, 60706, 60709, 60711, 69644, 69646, 69647, 69649, 69652, 69655, 69657
Virginia, 24515
Flood insurance; communities eligible for sale:
Illinois, 71678
Various States, 4978, 7504, 9919, 24512, 24957, 38309, 38311, 42852, 44421, 56256, 62594, 62596, 62598, 71317
Flood insurance program:
Group flood insurance policy, 41305
Insurance coverage and rates—
Buildings damaged by or under imminent threat of damage from continuous lake flooding from closed basin lakes; procedures for honoring claims, 41825
Pre-FIRM buildings in coastal areas subject to high velocity waters; premium increase, 13115
Map changes; processing procedures and fees, 51461
Standard flood insurance policy; liability limit increase, 70191
Write-your-own program—
Expense allowance percentage, 27705
Private sector property insurers assistance, 56174
Nondiscrimination in federally-assisted programs; discrimination complaints filing deadline extension, 38308
Regulatory streamlining and updating; Title 44 CFR parts removed, 28103

PROPOSED RULES

Disaster assistance:
Major disaster and emergency declarations, Governors' requests; evaluation, 3910
Education programs and activities receiving Federal financial assistance; nondiscrimination on basis of sex, 58568
Flood elevation determinations:
Various States, 1573, 3056, 7570, 11403, 11409, 17598, 24551, 26715, 28963, 32831, 41365, 41368, 53980, 53982, 60759, 69676
Flood insurance program:
Insurance coverage and rates—
Insured structures; inspection by communities, 24256
Multiple flood losses; full-risk premium rates, 42632
Pre-FIRM buildings in coastal areas subject to high velocity waters; premium increase, 3909
Write-your-own program—
Private sector property insurers assistance, 42633
Regulatory streamlining and updating; Title 44 CFR parts removed, 8048
Correction, 10181
Semi-annual agenda, 22068, 65174

NOTICES

Agency information collection activities:
Proposed collection; comment request, 511, 512, 513, 1623, 1624, 16733, 16734, 32873, 48636, 48637, 48638, 51119
Submission for OMB review; comment request, 513, 11472, 14917, 16735, 17367, 32874, 32876, 32877, 34255, 47812, 48639, 48640, 60446, 71138 , 71139
American Indian and Alaska Native policy:
Intergovernmental relations—
Comments; statement of considerations, 2100
Policy statement, 2096
Disaster and emergency areas:
Alabama, 6082, 7647, 8566, 9993
Arizona, 60447
Arkansas, 5805, 6083, 7647, 8566, 8567, 9993, 9994
California, 9994, 13797, 14917, 50509, 54015, 57455, 58411, 58848, 63317, 69763
Colorado, 33285, 33286, 37534
Connecticut, 54893, 57456, 60447
Delaware, 54015
Florida, 24650, 26756, 33286, 33287, 51975, 51976, 54893, 54894, 57456, 58411, 58412, 58848, 60447, 60448
Georgia, 23300, 24650, 27788, 51976, 54894
Idaho, 8567
Illinois, 4654, 4655, 5806, 6083, 8567, 13797, 33287, 49492
Indiana, 5806, 6084
Iowa, 33287, 33288, 36355, 43703, 44525, 46200, 47503, 47504
Kansas, 513, 26757, 27788, 27789, 33289
Louisiana, 6084, 19359, 20303
Maine, 6085, 66915
Maryland, 54895, 57457
Massachusetts, 69763, 69764, 71140, 71457
Michigan, 6085, 8568, 9994, 13797
Minnesota, 46200, 47504, 47505, 48838, 49492
Mississippi, 6086, 8568
Missouri, 23301, 26757, 33289
Nebraska, 49492, 51976
Nevada, 43704
New Hampshire, 58412
New Jersey, 51977, 52314, 54016, 63318
New Mexico, 54896
New York, 6086, 6087, 9995, 13797, 14918, 52315, 52316, 54016, 54896, 56348, 60448
North Carolina, 50510, 51121, 51977, 52316, 55288, 56348, 56349, 58849, 60819
North Dakota, 37534, 40004, 43704, 56349
Northern Mariana Islands, 5806
Oklahoma, 26758, 27789, 27790, 33289
Pennsylvania, 50511, 51978, 52317, 54017, 54896, 54897, 55289, 57457, 62672
Puerto Rico, 19359, 66916, 68353
South Carolina, 52317, 52318, 54017, 54897, 56349, 56350
South Dakota, 37534, 40005
Tennessee, 5806, 5807, 6087, 6088, 7648, 8568, 9995, 27791, 27792, 33290, 44525
Texas, 514, 27791, 33290, 40005, 49493, 49494, 50511, 50512, 54018
Utah, 49494
Vermont, 63318
Virginia, 50512, 51121, 52318, 52319, 54018, 54019, 57457, 68355
Virgin Islands, 66916, 66917, 68353, 68354
Washington, 8569, 17368
Wisconsin, 49494
Wyoming, 13798, 14918
Flood insurance program:
Cooperating Technical Communities flood hazard mapping initiative, 54019
Flood map changes, 14980, 51978
Letters of Map Revisions Based on Fill requests; interim procedures, 47813
Map changes and flood insurance study backup data; fee schedule, 1625
Standard flood hazard determination form; revision, 3104
Grants and cooperative agreements; availability, etc.:
Disaster grant amounts adjustment, 60819
Emergency Food and Shelter Program, 22912
Presidentially declared disaster-related needs unmet by Federal disaster relief programs; State allocations of funds, 42948

Project Impact; building disaster resistant communities, 7648
Hotel and Motel Fire Safety Act:
Colleges and universities; applicability, 20304
Meetings:
Dam Safety Interagency Committee, 71140
Emergency Management Institute Board of Visitors, 3944, 66917
Emergency Medical Services Federal Interagency Committee, 20305, 58849
National Dam Safety Review Board, 38200, 54021, 58413, 71140
National Fire Academy Board of Visitors, 9511, 36355, 50513
National Urban Search and Rescue Response System Advisory Committee, 27792, 40873, 56350
Technical Mapping Advisory Council, 7890, 16737, 24650, 33291, 48641, 58413, 66917
Preparedness:
Offsite radiological emergency preparedness program; services fee; 2000 FY hourly rate, 69764
Privacy Act:
Systems of records, 40596
Radiological emergency; State response plans:
Washington, 30327
Reports and guidance documents; availability, etc.:
State, Tribal, and local radiological emergency response planning and preparedness for transportation accidents; guidance, 42697

Federal Energy Regulatory Commission

RULES
Electric utilities (Federal Power Act):
Open access same-time information system (OASIS), 7995, 34117
Rate schedules filing—
Government land use; annual (2000 FY) fee schedule charges, 62572
Section 205 filings; intervention and protest time frame, 72535
Filing fees:
Annual update, 44652
Correction, 47107
Interstate Commerce Act:
Oil pipeline regulations; revisions, 44400
Natural gas companies (Natural Gas Act):
Energy facility applications; collaborative procedures, 51209
Facilities construction and operation, etc.; filing of applications, 26572, 37037, 54522
Landowner notification, expanded categorical exclusions, and other environmental filing requirements, 57374
Project cost limits under blanket certificates, 8239
Natural Gas Policy Act:
Interstate natural gas pipelines—
Business practice standards, 5157, 17276
Organization, functions, and authority delegations:
Chief Accountant et al., 73403
Practice and procedure:
Complaint procedures, 17087, 43600
Designation of corporate officials or other persons to receive service, 62580
Electronic service of documents, 31493
Major electric utilities, licensees, and others; FERC Form No. 1 filing instructions, 72537
Off-the-record communications, 51222
Correction, 56172
PROPOSED RULES
Electric utilities (Federal Power Act):
Depreciation accounting; public utilities and licensees, 42304
Open access same-time information system (OASIS) and standards of conduct—
Uniform business practices, 5206
Rate schedules filing—
Electric rate schedule sheets; designation procedures, 60390
Regional Transmission Organizations, 31390, 40533, 51933
Natural gas companies (Natural Gas Act):
Landowner notification, expanded categorical exclusions, and other environmental filing requirements, 27717
Natural Gas Policy Act:
Interstate natural gas pipelines—
Transportation services regulation,
Natural gas curtailment; termination order, 56982
Oil pipelines:
Annual report; technical conference, 42623, 45931
Outer Continental Shelf Lands Act; implementation:
Natural gas transportation through pipeline facilities on Outer Continental Shelf, 37718
Practice and procedure:
Complaint procedures, 53959
Designation of corporate officials or other persons to receive service, 42307
Electronic filing issues; staff papers availability and technical conference, 33034
FERC Form Nos. 423, 714, and 715; electronic filing, 60140
Public access to information and electronic filing; technical conference, 29614
Semi-annual agenda, 22322, 65424
NOTICES
Agency information collection activities:
Proposed collection; comment request, 4402, 9135, 14893, 14894, 19522, 19523, 33473, 39972, 41098, 41099, 45519, 45520, 45522, 49473, 59753, 62183, 62184
Submission for OMB review; comment request, 16435, 28167, 31561, 33068, 38414, 38900, 48997, 50500, 50501, 57446, 60264, 65690, 68341
Bulletin board system; elimination, 6642, 8445
Committees; establishment, renewal, termination, etc.:
Interagency Task Force to Improve Hydroelectric Licensing Processes Advisory Committee, 42144
Declaratory orders:
Communications of market information between affiliates, 17150
Electric rate and corporate regulation filings:
AEP Power Marketing, Inc., et al., 53370
AES Creative Resources, L.P., et al., 2480
AES Jennison, L.L.C., et al., 4084
AES Westover, L.L.C., et al., 4405
Allegheny Energy Unit 1 and Unit 2, L.L.C., et al., 66621
Allegheny Power Service Corp. et al., 45525
Alliant Energy Corporate Services, Inc., et al., 37110
AmerGen Energy Co., L.L.C., et al., 67895
Aquila Energy Marketing Corp. et al., 38667
Armstrong Energy LLC et al., 53372
Athens Generating Co., L.P., et al., 49177
Avista Corp. et al., 14900
Bangor Energy Resale, Inc., et al., 42931
BEC Energy and Commonwealth Energy System, et al., 29013
Berkshire Power Co., LLC, et al., 58829, 63805
Bishop Power Co., Inc., et al., 35642
Bonneville Fuels Management Corp. et al., 69244
Boralex Stratton Energy, Inc., et al., 27764
Boston Edison Co. et al., 33477
California Electricity Oversight Board et al., 38415
California Independent System Operator Corp. et al., 866, 39498, 51744
California Power Exchange Corp. et al., 8344, 43688, 59755
Calpine Leasing Inc. et al., 68343
Cambridge Electric Light Co. et al., 12300
Capacity Benefit Margin et al., 50502
Capital Center Generating Co., LLC, et al., 24636
Casco Bay Energy Co., LLC, et al., 43377
Central Hudson Gas & Electric Corp. et al., 44206
Central Illinois Public Service Co., et al., 52783
Central Maine Power Co. et al., 7178
Central Piedra Buena, S.A. et al., 15959, 27766
Central Vermont Public Service et al., 17354
CH Resources, Inc., et al., 37112
Cincinnati Gas & Electric Co. et al., 13984
Cinergy Capital & Trading, Inc., et al., 9489
Citizens Power LLC et al., 66623
Cleco Corp. et al., 2206
Cleveland Electric Illuminating Co. et al., 22605, 24637
CNG Power Services Corp. et al., 48815
Coastal Itabo, Ltd., et al., 52496
Commonwealth Chesapeake Co., L.L.C., et al., 70237
Commonwealth Edison Co. et al., 3496, 14903, 27769, 56778
Connecticut Light & Power Co. et al., 46901, 49001
Connexus Energy et al., 12306
Consolidated Edison Energy Massachusetts et al., 42115
Cordova Energy Co. LLC et al., 14905
CU Power Ltd. et al., 48816
CXY Energy Marketing (U.S.A.), Inc. et al., 158
Dartmouth Power Association L.P. et al., 4861
Dearborn Generation Operating L.L.C. et al., 19987
Dominion Elwood Services Co., Inc., et al., 19758
Duke Energy St. Francis, L.L.C., et al., 42118
Duquesne Light Co. et al. 2632
Eagle Gas Marketing Co. et al., 6067
Eastern Utilities Associates et al., 4865
ECK Generating, S.R.O., et al., 1193
EGENOR S.A. et al., 19143
Electrade Corp. et al., 18012, 38192
El Paso Energy Corp. et al., 61865
Elwood Energy LLC et al., 5782
EML Power, L.L.C., et al., 49798
Empresa Guaracachi S.A. et al., 7870
Energy Alternatives, Inc., LLC, et al., 51301
Energy National, Inc., et al., 14907
Energy PM, Inc., et al., 42683
EnerZ Corp. et al., 63016
Enron Capital & Trade Resources Corp. et al., 31567
Entergy Nuclear Generation Co. et al., 2210, 12308
Entergy Nuclear Holding Co., No.1, Inc., et al., 39125, 42935
Entergy Services, Inc., et al., 29859, 30506
Erie Boulevard Hydropower, L.P., et al., 35644
Florida Power & Light Co. et al., 6643
Foote Creek III L.L.C. et al., 26390, 41408
FortisUS Energy Corp. et al., 60805
Frontera Generation L.P. et al., 13560
Front Range Energy Associates, L.L.C., et al., 28460, 33858

FSEG North Chennai Ltd. et al., 42357
Genstar Energy, L.L.C., et al., 26395
GEN SYS Energy et al., 18612
Great Bay Power Corp. et al., 58831
Green Country Energy, LLC, et al., 29303
Hardee Power Partners Ltd. et al., 49004, 51305
Idaho Power Co. et al., 58047
IGC/ERI Pan Am Thermal Generating Ltd. et al., 30979
Illinois Power Co. et al., 8080, 45527, 46368
Indeck-Pepperell Power Associates, Inc., et al., 6069
Indeck Pleasant Valley, L.L.C., et al., 35145
Indianapolis Power & Light Co. et al., 35646
Indiantown Cogeneration, L.P., et al., 491
Interstate Power Co. et al., 73541
J. Anthony & Associates Ltd. et al., 37115
Kentucky Utilities Co. et al., 5650
KN Energy, Inc., et al., 44916
Lake Road Generating Co., L.P., et al., 5046
LG&E Capital Corp. et al., 17356
LG&E Energy Marketing, Inc., et al., 13562
Louisville Gas & Electric Co. et al., 56490
LSP-Kendall Energy, LC, et al., 58391
Magellan Cogeneration, Inc., et al., 3693
McDonough Power Cooperative et al., 66625
MEG Marketing, LLC, et al., 20287
Merrill Lynch Capital Services, Inc., et al., 47186
Michigan Gas Exchange, L.L.C., et al., 13564
MidAmerican Energy Co. et al., 15961
Midford Power L.P. et al., 66626
Midwest Generation, LLC, et al., 51747
Milliken Facility Trust B-1 et al., 26400
Minergy Neenah, L.L.C., et al., 39973
Montana Power Co. et al., 50075
Morgan Stanley Capital Group et al., 60436
Murphy Oil USA, Inc., et al., 19990
National Fuel Resources, Inc., et al., 11856
Nevada Power Co. et al., 18892, 61325
New England Power Co. et al., 67564, 73034
New York State Electric & Gas Corp. et al., 3071
Niagara Mohawk Power Corp. et al., 17359, 41410
Northeast Power Coordinating Council et al., 32035
Northeast Utilities Service Co. et al., 25494, 56202
Northern States Power Co. et al., 44003, 48818
Norwood, MA, et al., 23612
Np Energy Inc. et al., 3500
NRG Northeast Generating LLC et al., 32849
Odessa-Ector Power Partners, L.P., et al., 55274
Oswego Harbor Power LLC et al., 59756
Pacific Gas & Electric Co. et al., 9987, 16955, 17652
Pacificorp et al., 9492, 13986, 27772, 61867
Panda Guadalupe Power, L.P., et al., 29860
PanEnergy Lake Charles Generation, Inc., et al., 37960, 45530
PECO Energy Co. et al., 61107
Penobscot Hydro, L.L.C., et al., 9495
Pepco Services, Inc., et al., 43692
PG&E Power Service Co. et al., 496
Phelps Dodge Energy Services, LLC, et al., 34229
Phibro Inc. et al., 31211, 32851
PJM Interconnection, L.L.C., et al., 15963, 24641, 30510
Portland General Electric Co. et al., 24643, 57635
Potomac Electric Power Co. et al., 26403
Power City Partners, L.P., et al., 16438
PP&L Colstrip, II LLC, et al., 55469
PP&L Resources, Inc., et al., 72334
PSEG Nuclear LLC et al., 56204
PS Energy Group, Inc., et al., 9138
Public Service Co. of Colorado et al., 68345
Public Service Co. of New Hampshire et al., 38902
Public Service Co. of New Mexico et al., 1801
Puget Sound Energy, Inc., et al., 48820, 56205, 68348
Questar Energy Trading Co. et al., 3504
Rathdrum Power, LLC, et al., 28169, 29087
Rochester Gas & Electric Corp. et al., 69245
Rocky Mountain Cogeneration LLC et al., 37117
Rocky Road Power, LLC, et al., 58049
San Diego Gas & Electric Co. et al., 27776, 46369
SCC-L1, L.L.C., et al., 10456
SCC-L2, L.L.C., et al., 10460
SE Holdings, L.L.C., et al., 4090
Sempra Energy et al., 18894
Sempra Energy Trading Corp. et al., 13565, 32038
Sithe Maryland Holdings, LLC, et al., 46668
Somerset Power LLC et al., 34233
South Carolina Electric & Gas Co. et al., 29017
Southeastern Power Administration et al., 37525
Southern Company Services, Inc., et al., 72337
Southern Energy Potrero, L.L.C., et al., 10136, 19993
Southhaven Power, LLC, et al., 70006
Southwestern Power Administration et al., 7181, 52497, 70704
Southwestern Public Service Co. et al., 60807
Storm Lake Power Partners II LLC et al., 10288, 12311
Strategic Energy, L.L.C., et al., 54287
Sunoco Power Marketing, L.L.C., et al., 32855
Tennessee Gas Pipeline Co. et al., 62187
Texas-New Mexico Power Co. et al., 40364
UGI Power Supply, Inc., et al., 13567
UtiliCorp United Inc. and Allegheny Energy, Inc., et al., 57085
Vastar Power Marketing, Inc., et al., 497
Virginia Electric & Power Co. et al., 23062, 47497, 54879, 63018, 71446
Western Area Power Administration et al., 7873, 29308
Western Systems Coordinating Council et al., 870
Western Systems Power Pool et al., 6334, 29020, 57088
Westwood Operating Co., L.L.C., et al., 24646
Wisconsin Electric Power Co. et al., 8346
Wisest-Connecticut, L.L.C., et al., 23614
Woodstock Hills, LLC, et al., 15965, 36348
Zapco Power Marketers, Inc., et al., 34646
Electric utilities (Federal Power Act):
Open access same-time information system (OASIS) and standards of conduct—
Coral Power, L.L.C., et al.; motion for clarification, 54289
Curtailments and interruptions supporting information, 56342
Enron Power Marketing, Inc., et al.; motion for clarification, 10464
Next-hour transmission service; requests processing experiment; report, 29861
Electric utilities, licensees, and others; electronic filing of annual report (Form No. 1); Windows software upgrade, 3074
Environmental impact statements; third party contractors qualified to prepare statements; list, 60190
Environmental statements; availability, etc.:
Alabama Power Co., 14227, 15399, 15740, 25033, 71448
Algonquin LNG, Inc., 18420
Allegheny Hydro No. 8 and 9 L.P. et al., 46670
ANR Pipeline Co., 46374
Aquamac Corp. et al., 56783
Aquenergy Systems, Inc., 56783
Bangor Hydroelectric Co., 13421
Bonners Ferry, ID, 16958
Briggs, George, et al., 25496
Central Maine Power Co., 6650, 38418
Chugach Electric Association, Inc., 33480, 59759
Cocheco Falls Associates, 71449, 71750
Cox, H. Bruce, 1618
Curtis/Palmer Hydroelectric Co. L.P. et al., 5654
Denver, CO, 61328
Duke Energy Corp., 25496, 27248, 69016
Dunkirk Water Power Co., Inc., 35997
East Bay Municipal Utility District, 45963
El Dorado Irrigation District, 27975, 71133
Electro Ecology, Inc., 66631
Erie Boulevard Hydropower L.P., 67261
Finch, Pruyn, & Co., Inc., 25878, 35149
Florida Gas Transmission Co., 54880
Georgia Power Co., 71449
Grand River Dam Authority, 18420, 31215, 61329, 69523
Haida Corp., 50080
Heber Light & Power Co., 8560
Holliday Historic Restoration Associates, 49006
Independence Pipeline Co. et al., 19524, 24387, 63023
J.M. Miller Enterprises, Inc., 5655
Jacobson, Eric R., 19352
Kaukauna, WI, 70009
Ketchikan Public Utilities, 63024
Koyle, John, 6338
Lake Dorothy Hydro Inc., 66466
Langan, Morgan J., 48823
Lockhart Power Co., 35648, 48157
Lower Valley Power & Light, Inc., 67262
Millennium Pipeline Co., L.P., et al., 19760
Nantahala Power & Light Co., 25318
Northeast Hydroelectric Corp. et al., 66631
Northern Natural Gas Co., 45249
Norwich Public Utilities Department, 10138, 45249
Pacific Gas & Electric Co., 24143, 24144
PacifiCorp, 50279
PacifiCorp Power Co., 45532, 51535
Pennsylvania Electric Co. et al., 44719
Petersburg Municipal Power & Light, 61108
Port Angeles, WA, 27248
PP&L, Inc., 42941
Public Utility District No. 1 of Chelan County, WA, 66176
Public Utility District No. 1 of Pend Oreille County, WA, 10464
Public Utility District No. 2 of Grant County, WA, 3504
Ravenscroft, Vernon, 53374
Regional Transmission Organizations, 31445, 58050
Rough & Ready Hydro Inc., 18895, 73037
S.R. Hydropower of Brockway Mills, 4093, 11003
Skorupski, John M., 38418, 68350
Southeastern Hydro-Power, Inc., 48391, 57873
Southern LNG Inc., 27213
Summit Hydropower Co., 50279
Summit Hydropower, Inc., 4408
Tapoco, Inc., 48823
Transwestern Pipeline Co., 47500
TriState Pipeline, L.L.C., 51536, 56492
Vector Pipeline L.P., 17156
Viking Gas Transmission Co., 6339

Warm Creek Hydro, Inc., et al., 38418
White's Brook Micro Hydroelectric Project; David Head, 14909
Whitewater Engineering Corp., 50279
Willamette Falls Hydroelectric Project et al., 70009
Wisconsin Electric Power Co., 9332, 9498
Wyoming Interstate Co., Ltd., 30009
Environmental statements; notice of intent:
Algonquin LNG, Inc., 1613
Alliance Pipeline L.P., 35997
ANR Pipeline Co., 5050, 12164, 16957
Buccaneer Gas Pipeline Co., L.L.C., 69248
CNG Transmission Corp., 873, 30010
El Dorado Irrigation District et al., 67262
Florida Gas Transmission Co., 10138, 68676
Guardian Pipeline, L.L.C., 73037
Gulfstream Natural Gas System, L.L.C., 69253, 71852
Koch Gateway Pipeline Co., 45250, 53374
Northern Border Pipeline Co., 4408
Northern Natural Gas Co., 20290, 41925
Northwest Pipeline Corp., 18896
Paiute Pipeline Co., 51537
Portland General Electric Co., 41101
Questar Southern Trails Pipeline Co., 23065
Southern California Edison, Inc., 6339
Southern LNG Inc., 44209
Tennessee Gas Pipeline Co., 28170
Texas Eastern Transmission Corp., 4410, 60810
Transcontinental Gas Pipe Line Corp. et al., 65694
TriState Pipeline L.L.C., 2484
Williams Gas Pipelines Central, Inc., 43695
Wyoming Interstate Co., Ltd., 2637, 57873
Gas pipelines:
TM docket prefix termination, 56783
Hydroelectric applications, 499, 876, 877, 1197, 1619, 1620, 1621, 2486, 2890, 2891, 2892, 2893, 2894, 2895, 2896, 3075, 3076, 3077, 3078, 3079, 3080, 3081, 3082, 3295, 3296, 3505, 3506, 4093, 4094, 4095, 4411, 4412, 4493, 4645, 4867, 5051, 5052, 5053, 5054, 5055, 5056, 5655, 5785, 5786, 5787, 6340, 6888, 7640, 7641, 7876, 7877, 7878, 7879, 7880, 7881, 8083, 8084, 8085, 8349, 8350, 8351, 8352, 8353, 8354, 8563, 8808, 8809, 9142, 9332, 9498, 9499, 9500, 10142, 10143, 10181, 10656, 10657, 11004, 11858, 11859, 11860, 11861, 11862, 11863, 12165, 12166, 13013, 13185, 13421, 13570, 13572, 13988, 13989, 14910, 14911, 14912, 15359, 15360, 15740, 15741, 15742, 15743, 15744, 15968, 16437, 16440, 16441, 16442, 16443, 16729, 16959, 17157, 17158, 17159, 17160, 17161, 17162, 17163, 17164, 17165, 17166, 17167, 17168, 17361, 17657, 17658, 17659, 18014, 18617, 18897, 19145, 19146, 19147, 19148, 19761, 19762, 19763, 19764, 19765, 19766, 19767, 19768, 19769, 19770, 19771, 19995, 19996, 19997, 20291, 20292, 22857, 22858, 22859, 22860, 23068, 23295, 24144, 24145, 24146, 24147, 24387, 24388, 24389, 24390, 24391, 25034, 25316, 25317, 25319, 25497, 25498, 25499, 26404, 27041, 27248, 27249, 27250, 27251, 27533, 27534, 27535, 27536, 27537, 27538, 27539, 27540, 27541, 27975, 27976, 27977, 28172, 28464, 28465, 28466, 29022, 29634, 29635, 29636, 29637, 29638, 29861, 30513, 30514, 30982, 30983, 30984, 30985, 30986, 30987, 31570, 31849, 33071, 33072, 33073, 33074, 33075, 33076, 33280, 33281, 33282, 33283, 33480, 34650, 34651, 35649, 36679, 36680, 38195, 38196, 38197, 38198, 38419, 38420, 39127, 39128, 39129, 39130, 39131, 39132, 39133, 39134, 39501, 39502, 39503, 39504, 39505, 39506, 39507, 39508, 39976, 39977, 39978, 39979, 39980, 39981, 39982, 39983, 39984, 39985, 40365, 40366, 40591, 40592, 40593, 40937, 41102, 41103, 41104, 41105, 41106, 41107, 41108, 41109, 41413, 41414, 41926, 41927, 41928, 41929, 41930, 42121, 42122, 42123, 42360, 42361, 42362, 42685, 42686, 42764, 43380, 43697, 43698, 44210, 44211, 44212, 44213, 44214, 44215, 44216, 44918, 45251, 45252, 45253, 45254, 45533, 45534, 45535, 45536, 45537, 45538, 45539, 45540, 45963, 46374, 46670, 46671, 46672, 47501, 47782, 48391, 48614, 48615, 49006, 49007, 49008, 49475, 49476, 49477, 49478, 49479, 49480, 50080, 50507, 50809, 51307, 51308, 51750, 51751, 51752, 51965, 52501, 52502, 53375, 53376, 53672, 53673, 53674, 54007, 54290, 54291, 54881, 55280, 55471, 55472, 55707, 55708, 55910, 56343, 56783, 56784, 56785, 56786, 56787, 57089, 57090, 57091, 57874, 58050, 58051, 58052, 58053, 58054, 58055, 58056, 58393, 58394, 58395, 58833, 59759, 60190, 60811, 60812, 61329, 61330, 61628, 61629, 61630, 61631, 61632, 61868, 62665, 62666, 62667, 63024, 63025, 66176, 66177, 66465, 66466, 66631, 66632, 68096, 68677, 68678, 69016, 69018, 69258, 69259, 69260, 69261, 69262, 69263, 69264, 69524, 69754, 69821, 71133, 71449, 72076, 72340, 73546, 73547, 73548, 73549
Meetings:
Capacity benefit margin in computing; available transmission capacity; technical conference, 16730, 26958
Electronic filing; technical conference, 33077
Holyoke Project on Connecticut River, MA; continued operation; license application review, 25318
Millennium Pipeline Project, NY, 25497
Natural gas; anticipated demand projections in Northeastern United States; public conference, 19352, 28817
Nevada Independent System Administrator, 18421
OASIS How Working Group, 23833
Oil and natural gas sector; Year 2000 issues; technical conference, 3697, 30325
Regional transmission organizations; consultation sessions with State commissions, 3082
Tacoma, WA; teleconference on fish and wildlife issues in Southern Lower North Fork area, 5656
Meetings; Sunshine Act, 1622, 3697, 6071, 7188, 8810, 10144, 11469, 14912, 17659, 20292, 25035, 27977, 31850, 34652, 36866, 37528, 40367, 49481, 50810, 51966, 55281, 57449, 58834, 60812, 63310, 66632, 69525
National Register of Historic Places:
Programmatic agreement for managing properties; restricted service list—
Pacific Gas & Electric Co., 47188, 54291
Summit Hydropower, 4413
Natural Gas Policy Act:
Interstate natural gas pipelines—
Business practice standards, 13989, 28467
Oil pipelines:
Producer price index for finished goods; annual change, 28468
Practice and procedure:
Off-the-record communications, 61869, 66467, 69018, 72077
Public access to information and electronic filing; pilot project, 51116
Preliminary permits surrender:
Allison Lake Hydro, 71446
Universal Electric Power Corp., 18618
Public access to information; Year 2000 (Y2K) docket number format (2-digit number), 48615
Remote Public Access System and Records Information Management System-Remote Public Access System; elimination, 48824
Reports and guidance documents; availability, etc.:
Landowner pamphlet; revision, 61870
Long-term records storage; use of alternative storage media, 2897
New interstate natural gas pipeline facilities; certification; policy statement, 51309
Public access to information and electronic filing; staff issue paper, 36681
Applications, hearings, determinations, etc.:
Advantage Energy, Inc., et al., 66617
AEE 2, L.L.C., 15736
AES Eastern Energy, L.P., 8341
AES Eastern Energy, L.P., et al., 16952
AES NY, L.L.C., 2204
AES Placerita, Inc., et al., 67894
AES Redondo Beach, LLC, 60187
AES Redondo Beach, LLC, et al., 15958, 18416
AG-Energy, L.P., et al., 44202
Aladdin Petroleum Corp., 7176
Alcoa Inc. et al., 32222, 39120
Algonquin Gas Transmission Co., 3291, 3690, 9325, 12162, 12294, 17651, 19349, 20282, 30504, 35637, 37756, 40359, 61098, 66618, 70003, 70005, 70231, 73533
Algonquin LNG, Inc., 488, 37756, 68093
Allegheny Energy Supply Co., 54877
Allegheny Energy Unit 1 and Unit 2, L.L.C., et al., 72332
Allegheny Power Service Corp., 49789, 49790
Allegheny Power Service Corp. et al., 6329
Alliance for Cooperative Energy Services Power Marketing LLC, 46366
Alliance Pipeline L.P., 29303
Alliant Energy Corporate Services, Inc., 25482
Alliant Services Co., 53670
Alpine Power Co., 43681
Amana Co., L.P., 69517
Ameren Operating Companies, 67255
AmerGen Energy Co., L.L.C., 45247
American Electric Power Co. et al., 16953
Amoco Energy Trading Corp. et al., 52304, 55705
Anadarko Systems of Transok, LLC, 13417
Anaheim, CA, 26955
ANR Pipeline Co., 1798, 2204, 3691, 3935, 6063, 10285, 11458, 11849, 12295, 14437, 14895, 18007, 20282, 25482, 26388, 28811, 31207, 31208, 33474, 37521, 49170, 51297, 59754, 61099, 69007, 73027
ANR Storage Co., 37756, 45523
Antrim County, MI, 13417
Aquamac Corp., 54878, 56246
Aquenergy Systems, Inc., 30504
Aquenergy Systems, Inc., 73533
Aquila Energy Marketing Corp., 41099
Archer Daniels Midland, 39120
Argent Energy, Inc., 3493
Arizona Public Service Co., 48610, 70703
Arkansas Western Pipeline, L.L.C., 23289, 35637, 35638, 36342, 36343, 37949, 39121, 44913
Astoria Generating Co., L.P., 42681
Athens Generating Co., L.P., 49790
Atlanta Gas Light Co., 35638, 52305, 56336, 56777, 60800, 73027
Atlantic City Electric Co. et al., 6064
Atlantic Gas Light Co., 68342
Atlantic Richfield Corp., 19141
Avista Corp., 43369, 49790

Avoca Natural Gas Storage, 27972
Baltimore Gas & Electric Co., 36863
Baltimore Gas & Electric Co. et al., 6638
Bangor Hydro Electric Co., 16726
Barton Village, Inc., et al., 49790
Bishop Power Company, Inc., 42113
Black Hills Corp., 49791
Black Marlin Pipeline Co., 1798, 2889, 37757, 40360, 42432, 47182
Blue Lake Gas Storage Co., 36677, 37757, 45523
Bonneville Power Administration, 1614, 18611
Boston Edison Co., 8076, 13979, 49791, 57083
Boundary Gas, Inc., 16726, 23290, 33854
British Columbia Power Exchange Corp. et al., 66618
B-R Pipeline Co. et al., 31208
Buccaneer Gas Pipeline Co., L.L.C., 60800
Burlington Resources Oil & Gas Co., 53368
Cabrillo Power I LLC, 6329
Cabrillo Power I LLC et al., 10654
Cabrillo Power II LLC, 6329
California Independent System Operator Corp., 499, 5648, 33854, 34227, 44513, 46665
California Power Exchange Corp., 4857, 18416, 29853, 32222
California Power Exchange Corp. et al., 61863
Cambridge Electric Light Co., 29854
Cambridge Electric Light Co. et al., 1615
Canadian-Montana Pipe Line Corp., 9985, 10740
Canadian Niagara Power Co., Ltd., 23290
Canyon Creek Compression Co., 37757, 44513
Caprock Pipeline Co., 37758, 39121, 41922, 43370, 43681, 45523
Carnegie Interstate Pipeline Co., 40860, 55705
Carolina Power & Light Co., et al., 15357
Central Hudson Gas & Electric Corp., 48611
Central Hudson Gas & Electric Corp. et al., 52305
Central Illinois Light Co., 42351
Central Illinois Light Co. et al., 73533
Central Maine Power Co., 6638
Central New York Oil & Gas Co., LLC, 48813
Central Vermont Public Service Corp., 2477, 7637, 9986, 15959, 49791
Chandeleur Pipe Line Co., 31562, 38665, 69517
Chevron U.S.A. Inc., 19755
Chippewa-Flambeau Improvement Co., 57083
CH Resources, Inc., 8803
Cincinnati Gas & Electric Co., 15959
Cinergy Services, Inc., 43682
Clarksdale Public Utilities Commission, 49474
Clear Creek Storage Co., L.L.C., 14225, 36863, 72655
Cleco Trading & Marketing LLC et al., 34227
CMS Field Services, Inc., 67895
CNG Transmission Corp., 2478, 3292, 7177, 8076, 11459, 15154, 15737, 18008, 31209, 33475, 37758, 40360, 42351, 43370, 46665, 51298, 51533, 55262, 55263, 55908, 57083, 60188, 63014, 63802, 67255, 68093, 68674, 68679, 71749
Coalition for Fair and Equitable Regulation of Docks on Lake of the Ozarks, Inc., 49474
Colonial Pipeline Co., 33854
Colorado Interstate Gas Co., 2478, 6064, 10134, 11459, 13980, 18890, 23611, 25483, 28811, 31209, 33069, 35638, 36677, 48154, 49170, 50278, 55263, 61322, 62664, 63014, 65691, 69007, 69242
Columbia Gas Transmission Corp., 863, 1799, 4082, 5040, 8076, 8077, 8803, 9325, 9488, 11459, 11850, 13012, 15154, 15155, 15357, 16436, 16953, 18008, 18416, 18611, 25483, 28457, 30968, 34643, 34795, 37758, 37949, 42113, 42114, 43370, 45247, 51534, 55264, 55265, 55466, 58045, 61099, 61626, 65691, 67256, 68674, 69007, 72074, 73027, 73028
Columbia Gas Transmission Corp. et al., 61100, 73533
Columbia Gulf Transmission Co., 1615, 5648, 8077, 8803, 9326, 11460, 19350, 28811, 36343, 37759, 42114, 69008
Commodore Gas & Electric, Inc., 10134
Commonwealth Edison Co., 28812, 49791, 49792
Commonwealth Edison Co. et al., 67256, 68342, 69243, 72332
Commonwealth Electric Co., 29854
Connecticut Light & Power Co., 57084
Conner, Robert C., 51534
Consolidated Edison Co. of New York, Inc., 34227, 49792, 49793
Consumers Energy Co., 16436, 52494, 53369
Coral Mexico Pipeline, LLC, 35995, 69008
Cotton Valley Compression, L.L.C., 31847
Cove Point LNG L.P., 11850, 37950, 45524
CP Power Sales Fifteen, L.L.C., et al., 44203
Creole Gas Pipeline Corp., 68094
Crossroads Pipeline Co., 42352, 61626
CU Power Canada Ltd., 72332
Dauphin Island Gathering Partners, 6885, 23059, 40361, 45524, 51298, 55265
Delmarva Power & Light Co., 49474
Destin Pipeline Co., L.L.C., 10453, 11461, 11851, 17151, 17152, 20283, 23060, 28812, 35142, 37759, 38188, 40361, 47182, 54282, 58045, 58827, 61100, 61101, 63015, 73534
Detroit Edison Co., 38901, 55467
Discovery Gas Transmission LLC, 3935, 25484, 29631, 34643, 49171
Distrigas of Massachusetts Corp., 17152, 33069, 38189, 55705, 73028
Dominion Resources, Inc., et al., 72656
Dow Intrastate Gas Co., 31209, 54283
Dow Pipeline Co., 19350
Duke Energy Field Services Inc., 40361
Duke Energy Intrastate Network, L.L.C., 51298
Duke Energy Moss Landing, LLC, et al., 44203
Duke Energy Trading & Marketing, L.L.C., 6064
Duke Power Co., 66175
Duquesne Light Co., 53670
Dynegy Midstream Pipeline, Inc., 10453, 11458, 25030, 37759, 38947, 44913, 49171, 71131
Eastern Shore Natural Gas Co., 3935, 6329, 8560, 9326, 13555, 25484, 30969, 32490, 34644, 55266, 55908, 57870, 67257, 70231, 71749
East Tennessee Natural Gas Co., 7866, 8804, 12296, 12297, 20283, 25030, 36343, 37521, 37950, 43371, 45524, 49171, 49793, 55265, 58045, 60189, 60879, 61101, 65766, 69009, 71131, 73534
Edison Mission Marketing & Trading, Inc., 6330
Edison Mission Marketing & Trading, Inc., et al., 44203
Electric Clearinghouse, Inc., et al., 46188
El Paso Natural Gas Co., 863, 1189, 3071, 6064, 6639, 8804, 8805, 14895, 15155, 17153, 18008, 18890, 23829, 23830, 25484, 25485, 31210, 32033, 35143, 37760, 37950, 37951, 44717, 46188, 46474, 55467, 55909, 56336, 61323, 62185, 67257, 69517, 69750, 71750, 73029, 73535
El Paso Offshore Gathering & Transmission Co., 7637
El Segundo Power, LLC, 61863
Elwood Marketing, LLC, 13556
EME Homer City Generation, L.P., 3292
Endicott Pipeline Co., 4083
Energy East South Glens Falls, LLC, 13556
Entergy Arkansas, Inc., 5040
Entergy Nuclear Generation Co., 8805
Entergy Services, Inc., 32223, 56201, 59754
Equitrans, L.P., 877, 1615, 4403, 8077, 8341, 9327, 10134, 17153, 22854, 26956, 28812, 28813, 33475, 37522, 39121, 39122, 44204, 56777, 68094, 68342, 73029
Erie Boulevard Hydropower, L.P., 49794
Family Fiber Connection, Inc., 72656
Felts Mills Energy Partners, L.P., 7177
FirstEnergy Operating Companies, 28168, 32223, 36864
Florida Gas Transmission Co., 2889, 4857, 10453, 10454, 11001, 12162, 13184, 13418, 13556, 14896, 17153, 22854, 23291, 23831, 35639, 36343, 36344, 37760, 52494, 52780, 55266, 57447, 58046, 69009, 70232, 70233, 73029
Florida Power & Light Co., 33855
Foote Creek III, LLC, 25631
Fort James Operating Co. et al., 53670
Fourth Branch Associates et al., 67895
FPL Energy Main Hydro LLC et al., 61863
FPL Energy Power Marketing, Inc., et al., 44204
FPL Energy Wyman LLC, 4857, 7638
Frontier Gas Storage Co., 15737, 23060
Front Range Associates, LLC, et al., 39122
Garden Banks Gas Pipeline, LLC, 4083, 37761, 43682, 44514, 48998, 55267, 56337
Gas Research Institute, 27973, 30969
Gas Transport, Inc., 47494, 67257
Gas Transport, Inc., et al., 70233
Gatherco, Inc., 51534
Genesee Power Station L.P., 6330
Georgia Power Co., 2890
Geysers Power Co., LLC, 18891, 58387
Geysers Statutory Trust, 23060
GPU Advanced Resources, Inc., 72333
Grand River Dam Authority, 13418, 33855
Granite State Gas Transmission, Inc., 11851, 12163, 13418, 13557, 14897, 20283, 25030, 31210, 37522, 40362, 41922, 48998, 48999, 52780, 58046, 63015, 69517, 73030, 73535
Grayling Generating Station L.P., 6330
Great Lakes Gas Transmission L.P., 5041, 7867, 14897, 16727, 18417, 25485, 37522, 44913, 45961, 46974, 49172, 60803, 63802, 68674, 69009
GreenMountain.com, 49794
Green Mountain Power Corp., 30505
Green Power Partners I LLC et al., 37761
Green Wolf Oil Co., 13980
Guardian Pipeline, L.L.C., 69518
Gulf States Pipeline Corp., 26956
Gulf States Transmission Corp., 3493, 17154, 37951, 38665, 45524
Gulfstream Natural Gas System, L.L.C., 58387, 62665
Gustavus Electric Co., 12297, 19985
Harbor Cogeneration Co., 13557
High Island Offshore System, L.L.C., 9328, 18891, 19141, 31210, 32223, 43371, 44914, 49794, 56778, 63803, 73536
Hubbardston Hydro Co., 15358
Idaho Power Co., 30505
Illinois Power Co., 157, 6885, 49794, 62665
Illinova Energy Partners, Inc., et al., 66618
Illinova Power Marketing, Inc., et al., 47494
Indeck-Olean L.P., 34228

Indeck Pepperell Power Associates, 25485
Independence Pipeline Co. et al., 51115, 73030
Indiana Municipal Power Agency, 34228
Iroquois Gas Transmission System, L.P., 1189, 3292, 16436, 18009, 19350, 35143, 37761, 39497, 43371, 55267, 55268, 61101, 61626, 62185, 65766, 69010, 73536
ISO New England Inc., 37952, 49795
ISO New England Inc. et al., 14439
Jefferson Island Storage & HUB L.L.C., 6639
Jerry B. Buckley Hydro Project, CO, 3293
Jones Black River Services, Inc., 71446
Jupiter Energy Corp., 29999
Kaiser-Francis Oil Co., 13557
Kansas City Power & Light Co., 2890
Kansas Pipeline Co., 12298, 16727, 40860, 41100, 48814, 52305, 55467, 55468, 66618, 68094, 68675
Kentucky Utilities Co., 1616
Kentucky West Virginia Gas Co., L.L.C., 37523
Kentucky West Virginia Gas Co., L.L.C., et al., 23611
Kern River Gas Transmission Co., 2479, 7638, 18009, 19756, 23611, 27973, 32490, 35639, 38189, 43682, 56337, 59754, 68095
Ketchikan Public Utilities, 8078
KeySpan-Ravenswood, Inc., 26741
KN Interstate Gas Transmission Co., 1616, 10286, 19756, 22855, 25486, 29854, 30970, 35996, 36344, 37762, 37952, 40861, 41923, 43372, 48611, 52306, 52780, 56338, 57870, 60435, 61323, 69010, 73031, 73536, 73537
KN Interstate Gas Transmission Co. et al., 51299
KN Marketing, LP, 72075
KN Wattenberg Transmission LLC, 25486, 37762, 39123, 41923, 43683, 48612, 69010
Koch Gateway Pipeline Co., 1190, 1616, 3692, 5648, 6065, 6885, 11002, 16953, 17352, 19986, 20284, 28457, 30970, 31562, 36345, 36864, 37762, 37952, 39497, 40362, 41406, 41923, 43372, 44717, 47183, 51535, 52306, 53369, 61102, 63015, 63803, 68675, 70234
Koch Power Louisiana, L.L.C., 3936
KO Transmission Co., 11461, 13419, 47495
Lakewood Cogeneration L.P., 10654
Landon, Alf M., 7638
Las Cruces, NM, 3494, 14897
Lee 8 Storage Partnership, 66175
LG&E-Westmoreland Rensselaer, 10655
Little Bay Power Corp., 58389
Little Bay Power Corp. et al., 42352
Logan Generating Co., L.P., et al., 44204
Louisiana State Gas, LLC, 31848
Louisville Gas & Electric Co. et al., 12298, 49795
Lower Valley Power & Light, Inc., 54878
Madison Paper Industries, 52781
Maine Electric Power Co., 6639
Maine Public Service Co. et al., 6065
Maritimes & Northeast Pipeline, L.L.C., 5041, 6331, 13420, 38901, 50073
McDay Energy Partners, Ltd., 42682
MDU Resources Group, Inc., 1616
MEP Investments, L.L.C., et al., 29999
Merrimac Paper Co., Inc., 69018
Metropolitan Chicago Healthcare Council Shared Services, Inc., 46366
Michigan Gas Storage Co., 10135, 23291, 26956, 37763, 60189, 67258
MidAmerican Energy Co., 6886, 32849, 54625, 55268, 55909, 66619
Midcoast Interstate Transmission, Inc., 7867, 15156, 27974, 37763, 48154
Mid-Continent Area Power Pool, 15155, 34796, 48612, 66906
Middletown Power LLC et al., 63309
Mid Louisiana Gas Co., 8560, 8561, 9136, 13558, 13790, 14898, 16728, 17154, 18892, 23061, 23831, 26957, 27973, 28813, 34644, 37763, 44205
Midwestern Gas Transmission Co., 8561, 10135, 12298, 15737, 24143, 30970, 37953, 42352, 43373, 47183, 49172, 57635, 58908, 69011
Midwestern Gas Transmission Co. et al., 864
Midwest Independent Transmission System Operator, Inc., 61627
MIGC, Inc., 4858, 37764, 44514
Milford Power L.P., 11462
Millennium Pipeline Co., L.P., et al., 66619
Minergy Neenah, L.L.C., et al., 42930
Minnesota Agri-Power, L.L.C., 10655, 30970, 32103
Minnesota Power & Light Co., 42352
Minnesota Power, Inc., 5779, 14439
Mission Pipeline Co., 43683
Mississippi Canyon Gas Co., L.L.C., 28168
Mississippi Canyon Gas Pipeline, LLC, 8806, 9136, 9328, 37764, 43373, 49009
Mississippi River Transmission Corp., 1799, 5779, 6065, 8341, 9328, 9489, 16953, 18009, 37953, 55268, 57084, 61102, 66619, 69520
Mobile Energy Services Co., L.L.C., 10655, 46665, 49276
Mojave Pipeline Co., 36345, 37765, 62186
Monmouth Energy, Inc., 13558
Montana Power Co., 16954
Morgan Generation Co. L.L.C. et al., 4858
Mountain Petroleum Corp., 1190, 2706
N.E.W. Hydro, Inc., 39973
National Fuel Gas Distribution Corp., 1191, 33069, 47183
National Fuel Gas Supply Corp., 1617, 4858, 5779, 5780, 6331, 9329, 11003, 15156, 17154, 18417, 19986, 23291, 27974, 28457, 34796, 35640, 37523, 37765, 38666, 41100, 41923, 42353, 42682, 48390, 55269, 60436, 60803, 61323, 69520, 69521, 70316
Natural Gas Pipeline Co. of America, 3293, 5043, 6331, 7639, 9137, 10286, 10454, 10455, 15738, 25317, 25486, 28814, 30000, 30971, 31563, 32223, 37765, 37953, 41924, 43373, 44514, 46189, 47495, 49172, 52306, 52781, 54283, 55468, 57084, 57871, 58827, 60803, 61102, 65691, 67258, 68095, 72656
Natural Gas Pipeline Co. of America et al., 50073, 57871
Natural Gas Processing Co., 49173
Nautilus Pipeline Co., L.L.C., 4083, 31211, 37766, 43683, 48999, 50074, 60189
Nevada Sun-Peak L.P., 13559
New Charleston Power I, L.P., 27247
New England Power Co. et al., 25031, 30324, 44205
New England Power Pool, 28168, 29854, 56338
Newport Electric Corp., 29855
New York Independent System Operator, Inc., 47184
New York Power Authority, 41101
New York Power Pool, 13012
Niagara Mohawk Power Corp., 5648, 42114, 49795, 68343
Niagara Mohawk Power Corp. et al., 34228, 43684
NorAm Gas Transmission Co., 3692, 5702, 6066, 6640
Nora Transmission Co., 37524
North American Electric Reliability Council, 49796, 69011
North American Energy Conservation, Inc., 58827
Northbrook Carolina Hydro, LLC, 31563
Northbrook New York, LLC, 44514
North Carolina Power Co., 27248
Northeast Empire L.P. #2, et al., 25031
Northeast Generation Co., 70004
Northeast Utilities Service Co., 5043, 31564
Northeast Utilities Service Co. et al., 23292
Northern Border Pipeline Co., 3293, 4083, 5044, 16728, 18611, 28458, 30505, 31211, 32490, 37766, 39123, 69011, 69751, 71131, 73031, 73537
Northern Illinois Gas Co., 42114
Northern Indiana Public Service Co., 46366
Northern Natural Gas Co., 2479, 3494, 5780, 7867, 8806, 9137, 12163, 13559, 13981, 14439, 14440, 14899, 15156, 16443, 16954, 18418, 22855, 22856, 24635, 25487, 28169, 28814, 29632, 32034, 33855, 35640, 36345, 37766, 37954, 43684, 44914, 48999, 52307, 55269, 55270, 56338, 61103, 62186, 69751, 73032
Northern States Power Co., 58390, 67258
Northwest Alaskan Pipeline Co., 3294, 3495, 28815, 32034, 66175
Northwest Pipeline Co., 11852
Northwest Pipeline Corp., 1617, 1799, 5044, 5781, 6066, 6332, 11851, 16954, 18418, 26389, 36346, 37954, 46189, 49173, 52307, 54283, 55468, 57871, 61324, 68095, 69521, 69752
NRG Power Marketing, Inc., et al., 44515
NYSD L.P., 27247
Ocean State Power et al., 4858
Oconto Electric Cooperative, 4404, 57872
OkTex Pipeline Co., 32224, 34644
ONEOK Field Service Co., 55706
ONEOK Gas Storage, L.L.C., et al., 49174
Oswego Harbor Power LLC et al., 51965
Overthrust Pipeline Co., 5781, 7868, 28815, 35144, 42353, 55270, 63015
Ozark Gas Transmission L.L.C., 1800, 35144
Ozark Gas Transmission System et al., 23292
Pacific Gas & Electric Co., 1800, 8078, 27247, 30001, 44515, 51299, 56778, 62186, 71446
PacifiCorp, 27532, 30001
PacifiCorp et al., 6640
Paiute Pipeline Co., 37767, 46366
PanEnergy Lake Charles Generation, Inc., et al., 32224
PanEnergy Texas Intrastate Pipeline Co., 73538
Panhandle Eastern Pipe Line Co., 864, 1191, 2479, 4404, 4859, 5044, 6332, 10286, 10287, 11462, 17155, 19351, 24143, 25488, 28815, 30971, 35641, 37767, 48612, 49174, 52495, 55270, 56339, 57448, 69521, 69752, 72075
Panhandle Eastern Pipe Line Co. et al., 54284
PDI Canada, Inc., 23293
PDI New England, Inc., 23293
PECO Energy Co., 36864
PECO Energy Co. et al., 72333
PEI Power Corp., 42354
Pennsylvania Electric Co./GPU Genco, 66619
Peoples Gas Light & Coke Co., 4404
Petal Gas Storage Co., 13420, 38189, 40861, 42432, 44914, 48391, 51299
Petersburg Municipal Power & Light, 39497, 42354
PG&E Energy Services Corp. et al., 66620
PG&E Energy Trading-Power, L.P., et al., 157
PG&E Gas Transmission, Northwest Corp., 4859, 5045, 5649, 8561, 11462, 18419,

20284, 30001, 31564, 35641, 37955, 44515, 46666, 52308, 54284, 55271, 56778, 66465, 70004, 70005, 71750, 72075, 73033
PG&E Gas Transmission Teco, Inc., 5649, 69012
PG&E Texas Pipeline, L.P., 73538, 73539
PG&E Transmission, Northwest Corp., 69243
Phelps Dodge Corp., 37524
Pine Needle LNG Co., LLC, 15358, 23612, 25488, 25877, 27623, 37955, 44717, 48391, 56339, 73033
PJM Interconnection L.L.C., 12163, 69012
PNM Gas Services, 3692
Portland General Electric Co., 8806
Portland General Electric Co. et al., 4096
Portland Natural Gas Transmission System, 3693, 14899, 20284, 40362, 43374
Power Authority of State of New York, 9330, 35641
PP&L, Inc., 7639
Providence Gas Co., 7639
PSEG Resources Inc., 38190
PSI Energy, Inc., et al., 71750
Public Service Co. of Colorado, 39123, 66620
Public Service Co. of New Hampshire, 23061, 56340
Public Service Electric & Gas Co. et al., 36346
Public Utility District No. 1 of Chelan County, WA, 45248
Puget Sound Energy, Inc., 16960, 38190, 44915, 46666, 49796, 56340
Puget Sound Energy, Inc., et al., 72333
Questar Pipeline Co., 5649, 33070, 34645, 36346, 38902, 44718, 46666, 49276, 54285, 59754, 63803, 67258, 69012, 69243, 70234
Questar Southern Trails Pipeline Co., 13791
Reesor, Laura Lee, 70005
Reliant Energy Etiwanda, LLC, 48613
Reliant Energy Gas Transmission Co., 9330, 9986, 10287, 10455, 10740, 11463, 13420, 14226, 14440, 18010, 19351, 19756, 19757, 20285, 25032, 25489, 27532, 28458, 28459, 30971, 33278, 33475, 33476, 35996, 37955, 37956, 43685, 44578, 47495, 48155, 48613, 49174, 53370, 55271, 61627, 62665, 63804, 67631, 70235
Reliant Energy Gas Transmission Corp., 23832
Riverside, CA, 26955
RockGen Energy, LLC, 8807
Rockingham Power, L.L.C., et al., 17353
Rocky Road Power, LLC, et al., 28459
Rough & Ready Hydro, Inc., 23293
Sabine Pipe Line Co., 19524, 23061, 28816, 34645
Sabine Pipe Line Co. et al., 67259
Salt River Project Agricultural Improvement and Power District, 3294
Sandia Resources Corp., 49796
San Diego Gas & Electric Co., 13981, 13982, 40861, 56202
SCC-L1, L.L.C., et al., 23294
SCC-L2, L.L.C., 17652
Sea Robin Pipeline Co., 5045, 11463, 11853, 25489, 37767, 38190, 45525, 56340
SEI Wichita Falls, L.P., 52782
SEI Wisconsin, L.L.C., 3936
Select Energy, Inc., et al., 44718, 46474, 63804
Seminole Electric Cooperative, Inc., et al, 62187
Shenandoah Gas Co., 11463, 28169
Sierra Pacific Power Co., 10656
Sinclair Oil Corp., 11853, 33856
Sithe Mystic LLC et al., 46367
Sithe Piney LLC, 39124
SkyGen Energy Marketing LLC, 8807
Smith, Earle H., III, et al., 30972
Sonat Energy Services Co. et al., 44516
South Carolina Public Service Authority, 45248, 61864
Southeastern Hydro-Power, Inc., 27974
Southern California Edison Co., 12164, 13982, 30972, 73539
Southern California Edison Co. et al., 56341, 67260
Southern California Gas Co., 43685
Southern Company Services, Inc., 5269, 30979, 44915, 57084, 69752, 71131
Southern Company Services, Inc., et al., 30001, 30973, 41407, 42764
Southern LNG Inc., 40590, 42432
Southern Natural Gas Co., 1617, 3495, 4084, 6886, 6887, 10135, 11465, 13982, 14226, 14227, 14439, 14899, 15358, 17155, 20286, 25032, 29855, 30506, 33856, 35642, 36678, 37956, 38190, 38666, 40862, 42355, 47184, 49000, 49175, 49176, 50074, 55271, 58828, 61103, 69012, 69013, 69014, 69753, 73539
Southern Natural Gas Co. et al., 8342, 57085
South Georgia Natural Gas Co., 2479, 8342, 9331, 11465, 11853, 11854, 20285, 20286, 30972, 37768, 38666, 46368, 58828, 61103, 61627
South Georgia Natural Gas Co. et al., 29011
Southwestern Electric Power Co., 42356
Southwestern Public Service Co., 37110, 44516
Southwest Gas Storage Co., 11466, 11854, 25490, 55272, 61628, 70005, 73540
Southwest Gas Transmission Co., L.P., 42355
Southwest Power Pool, Inc., 54878, 69014
Springer, David v. Yadkin, Inc., 61324
State Street Bank & Trust Co., 66620
Steam Heat LLC, 23062
Stepenske, Loraine, et al., 43685
Steuben Gas Storage Co., 1191, 4859, 36678, 37768, 43685
Stingray Pipeline Co., 3937, 4859, 23612, 27252, 29855, 37768, 44516, 61104
Storm Lake Power Partners II LLC, 13559
Strohl, Joel T., et al., 53670, 53671
Sumas Energy 2, Inc., 23832, 24713
Sumas International Pipeline Inc., 4860, 73540
Tapoco, Inc., 13560
TCP Gathering Co., 25490, 37769, 39124, 41924, 43374, 69014
Tennessee Gas Pipeline Co., 490, 3294, 6333, 8807, 9331, 10135, 11466, 15359, 15738, 20287, 22856, 23294, 23832, 24143, 25490, 25491, 25877, 26389, 26957, 29855, 29856, 31564, 31565, 33070, 33279, 33476, 36347, 37769, 37956, 39125, 43374, 44516, 45525, 45962, 47185, 49797, 50074, 52308, 52495, 54285, 54286, 58047, 58390, 60804, 61104, 65692, 67260, 69015, 69522, 72333, 73540
Tennessee Gas Pipeline Co. et al., 865, 33280
Tennessee Power Co., 61865, 65766
Texaco Exploration & Production Inc., 19757
Texas Eastern Transmission Corp., 1800, 8078, 8562, 11466, 14227, 15739, 19351, 23294, 25491, 29633, 30506, 35144, 37769, 37957, 40363, 40591, 43686, 48155, 49176, 51743, 55272, 55273, 56489, 61104, 61105, 63804, 70236
Texas Eastern Transmission Corp. et al., 36865, 41407, 48613
Texas Gas Transmission Corp., 1618, 5045, 5046, 6333, 6334, 9137, 9331, 12299, 18419, 19142, 24386, 31566, 39125, 47496, 49176, 49474, 65692, 68096, 68675, 70236
Texas-Ohio Pipeline, Inc., 37957, 42115
TIFD III-F, Inc., 66620
Total Peaking Services, L.L.C., 8079, 13421, 29856
Trafalgar Power Inc. et al., 2205
Trailblazer Pipeline Co., 37770, 44517, 47496
TransColorado Gas Transmission Co., 4405, 4860, 6887, 25491, 26741, 28816, 30103, 35145, 44517, 46667, 49276, 54286, 58828
Transcontinental Gas Pipe Line Corp., 4860, 5781, 6066, 7868, 8342, 8343, 9987, 11467, 11855, 13560, 16437, 17353, 18010, 18011, 19142, 19352, 23062, 24386, 25492, 25493, 26957, 28816, 29633, 31566, 32035, 33476, 34645, 37524, 37770, 37771, 42356, 43374, 44718, 46667, 47185, 49001, 49475, 50074, 50075, 56341, 57872, 58047, 60189, 60264, 60436, 60804, 61105, 65693, 67260, 69522, 70005, 71750, 73033
Transcontinental Gas Pipe Line Corp. et al., 66906
Transok, LLC, 26958, 31848, 43686, 43687, 53671, 69523
Trans-Union Interstate Pipeline, L.P., 72334
Transwestern Pipeline Co., 11467, 18612, 29011, 29857, 31567, 34646, 36347, 37771, 43375, 48155, 51300, 52309, 55273, 56778, 69753, 71132
Transwestern Pipeline Co. et al., 72657
TriState Pipeline, L.L.C., 15739
Trunkline Gas Co., 1192, 2480, 10288, 11468, 22856, 25494, 28460, 30009, 37957, 43375, 43687, 48614, 49475, 54286, 55273, 60804, 69753, 72075
Trunkline Gas Co. et al., 29633
Trunkline LNG Co., 6334, 28460, 29012, 37958, 56341, 63804
Tucson Electric Power Co., 45962
Turlock Irrigation District et al., 51744
Tuscarora Gas Transmission Co., 36348, 43687, 61106
UAE Lowell Power LLC, 61865
Union Electric Co., 41924
Union Light, Heat & Power Co., 10288, 27975, 48814
United Gas Services, 7869, 31848
United Power, Inc., 57085
USGen New England, Inc., 45248
USG Pipeline Co., 9489
UtiliCorp United, Inc., 7640, 42115, 44517, 53672
U-T Offshore System, L.L.C., 43375, 44915, 51300, 62187, 63805
Vector Pipeline L.P., 56490
Venice Gathering System, L.L.C., 37772, 44915, 46474, 49176, 71132, 73034
Vernon Ravenscroft, 17156
Vidor Pipeline Co., 23833, 52309
Viking Gas Transmission Co., 1192, 2706, 6067, 7869, 11468, 20287, 25033, 26741, 30979, 33476, 33857, 36678, 38191, 43376, 49177, 61106, 69243, 69244
Virginia Electric & Power Co., 7870, 25033, 49797, 49798
Virginia Power Co., 36866
Virginia Power Electric Co., 27248
Washington 10 Storage Corp., 32225
Washington Gas Light Co. et al., 68676
Way, Kenneth L., 35145
Wellhead Generating Co., LLC, 42357
Wells Rural Electric Co., 67261
Western Gas Interstate Co., 27532
Western Massachusetts Electric Co. et al., 30324, 32491

Western Resources, Inc., et al., 28169, 35642
Western Systems Power Pool, 3295
WestGas InterState, Inc., 37958
West Georgia Generating Co. L.P. et al., 58390
West Texas Gas, Inc., 2890, 38666
Wichita, KS, 50075
Williams Field Services Group, Inc., 46668, 49276
Williams Gas Pipelines Central, Inc., 204, 1801, 3937, 4405, 5270, 6641, 8080, 9332, 10456, 10656, 11855, 13013, 13983, 17156, 18012, 19986, 22857, 25033, 25318, 26742, 29857, 32035, 33477, 37524, 37959, 39498, 43687, 44205, 45962, 49177, 51300, 52310, 55706, 56342, 57872, 60264, 69015, 69523, 71132, 72720
Williams Natural Gas Co., 4644, 61324
Williams Pipe Line Co. et al., 9138
Williston Basin Interstate Pipeline Co., 490, 1618, 2205, 3937, 4861, 6888, 7640, 10456, 11003, 11468, 12299, 13185, 17157, 23612, 24386, 26389, 26742, 27532, 27975, 29858, 37772, 37959, 40363, 42683, 43376, 43688, 49798, 55274, 55469, 61324, 61325, 65693, 69016, 69754, 73034
Wisconsin Electric Power Co., 37110, 43376
Wisconsin Electric Power Co. et al., 71450
Wisconsin Power & Light Co., 158, 13013
Wisconsin Public Service Corp., 8562
Wisvest-Connecticut, L.L.C., 8808
Wyoming Interstate Co., Ltd., 1801, 6334, 13792, 35642, 36678, 37960, 48156, 52495, 52782, 59755, 65694, 67261
Young Gas Storage Co., Ltd., 37525, 61106

Federal Financial Institutions Examination Council

RULES
Freedom of Information Act; implementation, 72494
PROPOSED RULES
Freedom of Information Act; implementation, 58800
NOTICES
Agency information collection activities:
Proposed collection; comment request, 20305
Submission for OMB review; comment request, 43185
Banks and savings associations; external auditing programs; interagency policy statement, 52319
Community Reinvestment Act:
Community reinvestment; interagency questions and answers, 23618
Rating guidelines and lending analyses policy statement; interpretations withdrawn, 16453
Information technology; uniform rating system, 3109
Uniform retail credit classification and account management policy, 6655, 65712

Federal Highway Administration

RULES
Engineering and traffic operations:
Traffic control devices design; national standards—
Metric conversion guide, etc.; incorporation by reference, 33751, 38307
Transportation Equity Act for 21st Century; implementation—
Indian reservation road bridge program; interim project selection/fund allocation procedures, 38565
Truck size and weight—
Nondivisible load or vehicle definition modification to include marked military equipment or materiel, 48957
Motor carrier safety standards:
Commercial motor vehicle; definition, 48510
Drivers' hours of services—
Global positioning system technology; pilot demonstration project, 37689
Inspection, repair, and maintenance; inspector qualifications; CFR correction, 45207
Motor carrier registration and insurance fees, 7134
Parts and accessories necessary for safe operation—
Lighting devices, reflectors, and electrical equipment, 15588
Trailers and semitrailers weighing 10,000 pounds or more and manufactured on or after January 26, 1998; rear impact guards and protection requirements, 47703
Railroad-highway grade crossing laws or regulations violation; commercial motor vehicle drivers disqualification provision, 48104
Payment procedures:
Surface transportation projects; credit assistance, 29742
Right-of-way and environment:
Right-of-way program administration, 71284
State highway safety programs; uniform procedures, 40757
Transportation Equity Act for 21st Century; implementation:
Motor vehicle operation by intoxicated persons, 35568
Correction, 47110
PROPOSED RULES
Engineering and traffic operations:
Emergency relief program, 30263
Uniform Traffic Control Devices Manual—
General provisions, markings, and signals, 73612
Regulatory signs, low volume rural roads, and traffic control for highway-rail grade crossings, 71358
Retroreflective sign and pavement marking materials; color specifications, 71354
Temporary traffic control, 73606
Tourist oriented directional signs, recreation and cultural interest signs, and traffic controls for bicycle facilities, 33802
Warning signs and traffic controls for highway-light rail transit grade crossings, 33806
Motor carrier safety standards:
Inspection, repair, and maintenance—
Intermodal container chassis and trailers, 7849, 24128
Motor carrier qualifications to self-insure operations and fees to support approval and compliance process, 24123
Small passenger-carrying commercial motor vehicles; operator requirements, 48518
Transportation Equity Act for 21st Century; implementation—
Commercial motor carrier safety assistance program; State responsibility, 11414
Safety fitness procedures, 44460
Payment procedures:
Surface transportation projects; credit assistance, 5996
Right-of-way and environment:
Mitigation of impacts to wetlands and natural habitat, 16870
Transportation Equity Act for 21st Century; implementation:
Federal lands highway program; transportation planning procedures and management systems—
Fish and Wildlife Service and refuge roads program, 47741
Forest Service and forest highway program, 47744
Indian Affairs Bureau and Indian reservation roads program, 47746
National Park Service and park roads and parkways program, 47749
Transportation operations and management:
Dedicated short range communications in intelligent transportation systems commercial vehicle operations, 73674
NOTICES
Agency information collection activities:
Proposed collection; comment request, 5853, 10060, 13843, 27615, 27850, 38699
Submission for OMB review; comment request, 18472, 26813, 34840, 48227, 56241, 66960
Environmental statements; availability, etc.:
Denver, Arapahoe, and Douglas Counties, CO, 45584, 72139
Nationwide Differential Global Positioning System, 10336, 52569
Environmental statements; notice of intent:
Aroostook County, ME, 48228, 50549
Athens and Meigs Counties, OH, 56379
Bronx and New York Counties, NY, 59822
Bronx County, NY, 56831
Brunswick County, NC, 33342
Butte and Yuba Counties, CA, 32298, 35256
Carter County et al., MO, 40931
Centre County, PA, 31034
Chemung County, NY, 30096
Clark County, IN and Jefferson County, KY, 45583
Clear Creek County, CO, 29079
Columbia County, NY, 18653
Dade County et al., FL, 14496
Daggett County, UT, 61176
Dallas County, TX, 32299
Desha County, AR, et al., 6734
District of Columbia, Prince George's County, MD, and Alexandria and Fairfax County, VA, 38232
Douglas County, CO, 63105
Douglas County, KS, 11978
Dubuque County, IA and Jo Daviess County, IL, 49047
Erie County, NY, 5699
Fairfield County, OH, 56379
Grundy, VA, 38233
Hamilton and Marion Counties, IN, 2270
Hawaii County, HI, 37827
Henry County et al., OH, 46223
Hinds and Rankin Counties, MS, 3147
Jackson County et al., MO, 73599
Jackson County, OR, 10336
Jefferson, Chambers, and Galveston Counties, TX, 45012
Jefferson County et al., AR, 41181
Ketchikan, AK, 8635
King and Snohomish Counties, WA, 56380
King County, WA, 31343
Kitsap and Jefferson Counties, WA, 48447
Kittitas County, WA, 72717
Lafourche Parish, LA, 24213
Lancaster County, PA, 51364
Lawrence County, OH, 42426, 44078
Lawrence County, OH and Greenup County, KY, 41483
Lebanon County, PA, 57924

Lincoln County, NM, 62244
Loudon County et al., TN, 58123
Mahoning and Trumbull Counties, OH, 10177
Monterey County, CA, 33133
Morrison County, MN, 51364
Paulding and Defiance Counties, OH and Allen County, IN, 47561
Philadelphia, PA, 49271
Pierce County, WA, 30372, 36065
Pitkin, Eagle, and Garfield Counties, CO, 23149
Polk County, IA, 12830
Polk County, TN, 58124
Portsmouth and Tiverton, RI, 46744
Pottawattamie County, IA, 72716
Pulaski County, AR, 8161
Raleigh County, WV, 73599
Riverside County, CA, 49836
Rock County et al., WI, 10525
San Diego County, CA, 27342
Skagit County, WA, 19853, 48889
Stark, Columbiana, and Carroll Counties, OH, 14302
Sullivan County, NY, 35239
Summit County, CO, 14038
Teton and Pondera Counties, MT, 58897
Tippecanoe, Carroll, and Cass Counties, IN, 66230
Vernon County, WI, 33133
Washington County, MN, et al., 3147
Washington County, UT, 12209
Washington, DC to Charlotte, NC; Southeast High Speed Rail Corridor, 42753
Washoe County, NV, 33947
Weber County, UT, 60260
Will, DuPage, and Cook Counties, IL, 19854
Williamson County et al., TX, 54948
Grants and cooperative agreements; availability, etc.:
Driver History Initiative Projects, 25530
Ferry Boat Discretionary Program; 2000 FY implementation guidance, 20350
Historically black colleges and universities and other minority institutions of higher education; assistance program, 46966
Interstate maintenance discretionary program; 2000 FY implementation guidance, 20048
Public lands highways; discretionary program funds, 25533
Transportation/air quality public information initiative; "It All Adds Up to Cleaner Air" demonstration communities, 2212
Transportation Equity Act for 21st Century—
National Corridor Planning and Development Program and Coordinated Border Infrastructure Program, 47222
Transportation and Community and System Preservation Pilot Program, 25098, 63364
Transportation Infrastructure Finance and Innovation Act of 1998; eligible surface transportation projects, 29754
Hazardous materials transportation:
Preemption determinations, 35239
Meetings:
Adequacy of truck parking facilities; conference, 28237
Intelligent Transportation Society of America, 2699, 14783, 69814, 71546
Ocular-based measures of driver alertness; conference, 4488
Transportation Equity Act for 21st Century; National Corridor Planning and Development Program and Coordinated Border Infrastructure Program; workshops, 52572
Motor carrier safety standards:
Driver qualification—
Aldridge, Terry J., et al.; vision requirement waivers, 40404
Andersen, Gary R., et al.; vision requirement exemptions, 16517
Bailey, Herman, Jr., et al.; vision requirement waivers, 54948
Black, Grady Lee, Jr., et al.; vision requirement waivers, 27027, 51568
Durham, James F.; vision requirement waiver, 27025
Hours of service of drivers—
Hulcher Services, Inc.; exemption application, 41483
Parts and accessories necessary for safe operation—
Minimum fuel tank fill rate and certification labeling requirements; exemption applications, 43417
Motor vehicle operation by intoxicated persons, 35568
Outdoor advertising control; Nevada Transportation Department application to change Highway Beautification Federal/State Agreement, 10735
Reports and guidance documents; availability, etc.:
Comprehensive truck size and weight study; scenario analysis (Vol. III), 2699, 12399
Highway Performance Monitoring System; strategic reassessment, 10736
Safety advisories:
Unauthorized cargo tanks used to transport hazardous materials, 7939
Transportation Equity Act for 21st Century; implementation:
Environmental streamlining efforts; information availability, 35708
Fatigue reducing technologies for commercial motor vehicle drivers; information request, 35708
Federal-aid highway construction projects; use of uniformed police officers, 59012
Indian reservation bridge program, 7229
Innovative bridge research and construction program; meeting, 8635
Intelligent Transportation Deployment Program; implementation information, 17210
Intelligent transportation systems; operational tests and deployment projects; evaluation guidelines, 50854
Interstate highway reconstruction/rehabilitation pilot program, 6734
Post-accident alcohol testing of commercial motor vehicle operators; study, 4173
Specialized hauling vehicles study, 73600
Transportation enhancement activities; final guidance, 73116
Weather and winter mobility program, 71179

Federal Housing Enterprise Oversight Office

RULES
Federal claims collection, 34968, 50246
Practice and procedure:
Hearings on record, 72501
PROPOSED RULES
Risk-based capital:
Stress test; House Price Index (HPI) use and benchmark credit loss experience determination, 18084, 31756, 32828, 56274
Semi-annual agenda, 22114, 65222

Federal Housing Finance Board

RULES
Affordable housing program operation:
Program requirements clarification, 23014, 24025
Correction, 2550
Questions and answers; staff interpretation, 12079
Federal home loan bank system:
Collateral eligible to secure Federal home loan bank advances, 16618
Consolidated obligations; joint and several liability allocation, 55125
Corporate governance responsibilities devolution, 71275
Mandatory excess capital stock redemption; prohibition of fee payment in lieu of stock redemption, 16788
Freedom of Information Act; implementation, 5929
Procedural rules, 30880
Unpublished information availability, 44103, 61016
PROPOSED RULES
Agency regulations reorganization, 52148
Federal home loan bank system:
Advance participations; sales of whole advances, 44444
Withdrawn, 71689
Consolidated obligations; joint and several liability allocation, 6819
Financial management and mission achievement, 52163
Withdrawn, 66115
Mandatory excess capital stock redemption; prohibited stock dividends, 16792
Semi-annual agenda, 22328, 65432
NOTICES
Agency information collection activities:
Proposed collection; comment request, 32235, 35157, 35158
Submission for OMB review; comment request, 54021, 58063, 61877
Federal home loan bank system:
Community Mortgage Asset Activities Program—
New York, 49186
Community support review—
Members selected for review; list, 2647, 17368, 38430, 55926
Financial management and mission achievement requirements; staff framework document, 30328
Items processing and settlement (negotiable order of withdrawal or NOW) and other services; prices, 16454
Pilot mortgage purchase program—
Cincinnati, Indianapolis, and Seattle, 44016, 49187, 60448
Meetings:
Successful mortgage lending practices in Indian country; forum, 28188
Meetings; Sunshine Act, 3701, 12822, 28487, 40373, 52789, 69268, 71140
Privacy Act:
Systems of records, 14919

Federal Labor Relations Authority

RULES
Equal Access to Justice Act; implementation:
Attorney fees regulations, 30861
Freedom of Information Act; implementation, 18799
PROPOSED RULES
Equal Access to Justice Act; implementation:
Attorney fees regulations, 66589

NOTICES
Amicus curiae briefs in representation proceedings pending before FLRA; opportunity to submit, 35658, 44733
Amicus curiae briefs in unfair labor practice proceedings pending before FLRA; opportunity to submit, 33079
Senior Executive Service:
Performance Review Board; membership, 43384

Federal Law Enforcement Training Center

NOTICES
Meetings:
National Center for State and Local Law Enforcement Training Advisory Committee, 61960
National Center for State, Local, and International Law Enforcement Training Advisory Committee, 26814

Federal Maritime Commission

RULES
Employee ethical conduct standards, agency organization, public information, environmental policy analysis, etc.; technical amendments, 23545
Maritime carriers in foreign commerce:
Restrictive foreign shipping practices and controlled carriers, 8007
Correction, 10395, 23551
United States/Japan trade; port restrictions and requirements, 30245
Ocean freight forwarders, marine terminal operations, and passenger vessels:
Marine terminal operator schedules, 9281
Ocean transportation intermediaries; licensing, financial responsibility requirements, and general duties, 11156
Correction, 23019
Practice and procedure:
Miscellaneous amendments, 7804
Correction, 9922, 23551, 33762
Tariffs and service contracts:
Carrier automated tariff systems, 11218, 23020
Shipping Act of 1984—
Agreements by ocean carriers and marine terminal operators, 11236, 23794
Dial-up service contract filing system termination; transition to internet-based system, 41041
Service contracts between shippers and ocean common carriers, 11186, 23782

PROPOSED RULES
Semi-annual agenda, 22334, 65440
Shipping Act of 1984; implementation:
Ocean common carriers; definition clarification, 34183
Tariffs and service contracts:
Carrier automated tariff systems; correction, 2615
Shipping Act of 1984—
Ocean common carrier and marine terminal operator agreements, 42057

NOTICES
Agency information collection activities:
Proposed collection; comment request, 7196
Submission for OMB review; comment request, 20306
Agreements filed, etc., 514, 3116, 4421, 4872, 5288, 5807, 6902, 6943, 8373, 9512, 10146, 10663, 11010, 12169, 13016, 13583, 13798, 14448, 14723, 15164, 15758, 16458, 17379, 18427, 18912, 19359, 20306, 23074, 24394, 25505, 27543, 27988, 28875, 29029, 29316, 30520, 31584, 32877, 33861, 35659, 36872, 37982, 39509, 42379, 43704, 44925, 46392, 47815, 49015, 50090, 51321, 52508, 54628, 55725, 56789, 58064, 61348, 62672, 66188, 67269, 70029, 72080, 73048
Casualty and nonperformance certificates:
American Classic Voyages Co. et al., 44926, 72080
American West Steamboat Co. LLC et al., 44926
Carnival Corp. et al., 3515
Celebrity Cruises Inc. et al., 23074
Classical Cruises et al., 3516
Clipper Cruise Line, Inc., et al., 72081
Seabourn Cruise Line et al., 23075
Complaints filed:
Brewer, William J., 57639
Cargo One, Inc., 66477
Carolina Marine Handling, Inc., 44926
Classic International, Inc., 23301
Global Transporte Oceanico S.A., 44016
Shipco Transport, Inc., 13426
South Carolina Maritime Services, Inc., 59771
Tampa Bay International Terminals, Inc., 62672
Freight forwarder licenses:
A&A Link, Ltd., et al., 66188
A 2 Z Auto Sales et al., 61349
Admiral Line, Inc., et al., 12169
Air-Mar Shipping, Inc., et al., 18024
Air Sea Containers, Inc., et al., 51321
Aleida Customs Brokers, Inc., et al., 54629
American Caribbean, Inc., et al., 27988
American Pioneer Shipping LLC et al., 27544
AOT Freight Systems, Ltd., et al., 23302
Arrow Worldwide Logistics, Inc., et al., 69020
Bayani Commercial, Inc., et al., 58064
Bay Area Matrix, Inc., et al., 5288
Bayworld Int'l Corp. et al., 36356
Beacon International, Inc., et al., 73048
Bittner Shipping, Inc., et al., 25506
Bonex Shipping & Air Freight USA Corp. et al., 54629
Brighten Freight, Inc., et al., 41122
Brisk International Express, Inc., et al., 38441
Cargo Express, Inc., et al., 70029
Certified Transportation Group, Inc., 3516
Certified Transportation Group, Inc., et al., 23302
Charter Container Line, Inc., et al., 45258
Choiceone Logistics, Inc., et al., 7649
Container Port Services, Inc., et al., 3117
Cornerstone Logistics Inc., 11010
CSL Group, Inc., 9512
Danco Freight Forwarding Co. et al., 44927
De La Vega Group Services, Inc., 15366
Delpa International Corp. et al., 56790
Derwent Freight International, Inc., et al., 12810
DJR Logistics, Inc., 4103
DSM Freight, Inc., et al., 55726
E&H Transport Network, Inc., et al., 67269
Elle International, Inc., 9154
Empire Shipping Co., Inc., 1627
Ever Concord Logistics et al., 46683
First Unicorn International, 4421
Future Freight Systems, Inc., 17379
Gava International Freight Consolidators (U.S.A.), Inc., 19541
Giorgio Gori USA Inc., 5807
Global Management Distribution Corp. et al., 25882
I.C.E., 24394
Ileana Mendigutia et al., 13426
Intermodal Cargo Forwarders, 9154
International Cargo Transporters, Inc., et al., 15165
International Freight Forwarding et al., 10147
International Freight Services, Inc., et al., 13017
Irwin Brown Co., 18025
JCW Freight Systems Co. et al., 29029
KTL International, Inc., et al., 52508
Langham Transport Services et al., 47815
LK Shipping et al., 5061
Long & Associates, 10467
Mega Express, Inc., 6902
Menlo Logistics Global Transportation Services, Inc., et al., 14245
Moving & Packing International, Inc., 43706
Opus One USA et al., 14449
Overbruck International, Inc., et al., 514
Palmetto Freight Forwarding Corp., 16737
Panalpina FMS, Inc., 8373
Pan-World Express, Inc., et al., 32047
Primeship et al., 20306
Red Eagle Shipping Agencies Pvt. Ltd. et al., 70030
S.A.T. Sea & Air Transport Inc., 24394
Safcomar, Inc., et al., 3516
Safeway Transport Co., Inc., et al., 61349
Surair Cargo, Inc., et al., 6360
Transpac Services Inc. et al., 31222
U.S. Brokers Inc. et al., 50090
Unistar Lines et al., 59772
US Western Forwarders, 5289
YCS International, Inc., 515
Investigations, hearings, petitions, etc.:
A.P. Moller-Maersk Line, 20307, 61350
China Ocean Shipping Co., 17181, 25506
Coalition for Fair Play in Ocean Shipping, 15971, 17670
Direct Container Line Inc., 3516, 20308
Expeditors International of Washington, Inc., 41122
Gstaad, Inc., et al., 58064
Hamburg-Sudamerikanische Dampfschifffahrt Eggert & Amsinck, 61350
Imex Shipping Inc., 46392
Kelly, David P., et al., 44928
National Customs Brokers & Forwarders Association of America, 63318
Pacific Champion Express Co., Ltd., 8571
Prestige Forwarding Co. et al., 8570
Stallion Cargo, Inc., 55726
Trans-Pacific trades; ocean common carrier practices, 19359
Meetings; Sunshine Act, 1202, 4872, 7649, 8572, 10467, 18913, 33081, 59177, 60449
Privacy Act:
Systems of records, 33862
Senior Executive Service:
Performance Review Board; membership, 36872
Applications, hearings, determinations, etc.:
Adnyl Express Cargo Inc. et al., 43705

Federal Mediation and Conciliation Service

PROPOSED RULES
Freedom of Information Act; implementation, 59697
Semi-annual agenda, 22076, 65182

NOTICES
Grants and cooperative agreements; availability, etc.:
Labor-Management Cooperation Program, 26413, 68683

Federal Mine Safety and Health Review Commission

RULES
Equal Access to Justice Act; implementation:
Attorneys' fees and other expenses; award; correction, 31895

Procedural rules, 48707
PROPOSED RULES
Procedural rules, 24547, 61236, 68649
NOTICES
Meetings; Sunshine Act, 528, 6382, 14010, 25080, 27309, 31020, 33527, 36049, 42417, 43759, 46422, 49528, 52797, 57908, 68122, 73074
Senior Executive Service:
Performance Review Board; membership, 53420

Federal Motor Carrier Safety Administration

RULES
Organization, functions, and authority delegations:
Federal Motor Carrier Safety Administration; CFR chapter heading revised and part removed, 72959

Federal Pay, Advisory Committee

RULES
CFR chapter removed; CFR correction, 49639

Federal Prison Industries

RULES
Inmate work programs; eligibility, 32168
PROPOSED RULES
Agency's ability to accomplish its mission; standards and procedures, 1082, 11821, 24547
Withdrawn, 48336

Federal Procurement Policy Office

PROPOSED RULES
Acquisition regulations:
Cost Accounting Standards Board—
Cost accounting practices; changes, 45700, 56296
NOTICES
Acquisition regulations:
Alternative and innovative procurement procedures; NRC's test plan, 13823
Government-wide procurement issuances review; proposed rescission of various Policy Letters, 50108
Small disadvantaged business procurement—
Federal procurement; affirmative action reform; price evaluation adjustments, 52806
Government-wide small business, HUBZone small business, small disadvantaged business, and women-owned small business goals for procurement contracts (Policy Letter 99-1), 16003
Small business, HUBZone small business, small disadvantaged business, and women-owned small business goals for procurement contracts (Policy Letter 99-1), 54918
Subcontracting opportunities promotion and plans administration (Policy Letter 99-X), 16001
Agency information collection activities:
Submission for OMB review; comment request, 29692
Cost Accounting Standards Board:
Post-retirement benefit plans; costs treatment; request for comments on letter, 8141
Government contracts; maximum benchmark compensation determination, 28529
Motion picture and videotape productions, contracting (Policy Letter 79-4); rescission, 8631
Small business competitiveness demonstration program; policy directive, 29693

Federal Railroad Administration

RULES
Agency rulemaking and adjudicatory dockets; revised docket filing procedures; docket operations consolidated with other DOT operating elements, 70193
Alcohol and drug use control:
Random drug and alcohol testing—
Minimum testing rate; 2000 determination, 72289
Locomotive engineers; qualification and certification:
Miscellaneous amendments, 60966
Magnetic levitation transportation technology deployment program, 7133
Payment procedures:
Surface transportation projects; credit assistance, 29742
Railroad accident/incident reporting:
Monetary threshold increase, 69193
Railroad safety:
Passenger equipment safety standards, 25540
Steam locomotives; inspection and maintenance standards, 62828
PROPOSED RULES
Freight and other non-passenger trains and equipment; brake system safety standards, 3273
Meeting, 23816
Payment procedures:
Surface transportation projects; credit assistance, 5996
Railroad consolidations, mergers, acquisitions of control, and startup operations:
Safety integration plans, 19512
Correction, 4833
Railroad Rehabilitation and Improvement Financing Program; loans and loan guarantees, 27488
Railroad safety enforcement procedures:
Light rail transit operations on general railroad system; safety jurisdiction; joint agency policy statement with Federal Transit Administration, 59046
Steam locomotives; inspection and maintenance standards, 1791
NOTICES
Agency information collection activities:
Proposed collection; comment request, 13465, 23385, 25952
Submission for OMB review; comment request, 27616, 36738, 69318
Emergency orders:
Northwestern Pacific Railroad, 30557
Oregon Pacific Railroad Co., 71844
Environmental statements; availability, etc.:
Pennsylvania Station Redevelopment Project, NY, 44257
Environmental statements; notice of intent:
Maglev Deployment Program, 73117
Exemption petitions, etc.:
Adirondack Scenic Railroad, 29406
Alaska Railroad Corp., 7940, 34841
Atlantic & Western Railway, L.P., 20052
Blue Grass Railroad Museum, Inc., 14039
Burlington Northern Santa Fe Railway, 19854, 20052, 31035, 41182, 58466
Canadian National Railway, 34841, 71846
Canadian Pacific Railway, 70112
Connecticut Transportation Department et al., 58898
CSX Transportation, 58898
Duluth, Missabe & Iron Range Railway Co., 52360
Honey Creek Railroad, 34842
Indiana Harbor Belt Railroad Co., 14039
Long Island Rail Road Co., 70113
Maryland Transportation Department, Mass Transit Administration, 50549
Mc Cloud Railway Co., 29406
Metro-North Commuter Railroad and Connecticut Transportation Department, 60260
Michigan State Trust for Railway Preservation, Inc., 7944
Mid-Continent Railway Historical Society, Inc., 20053
Middletown & Hummelstown Railroad Co., 20053
National Railroad Passenger Corp. (AMTRAK), 25114, 59230, 68195, 71846, 73602
New Jersey Transit Corp., 45996
New Jersey Transit Rail Operations, Inc., 69320
Northeast Illinois Railroad Corp., 70113, 70114
Oil Creek & Titusville Lines, 14040
Santa Clara County Transit District, 58899
Southeastern Pennsylvania Transportation Authority, 19855, 34842, 40409
Southern Freight Logistics Co., 20054
Thrall Car Manufacturing Co., 70115
Utah Transit Authority, 53435
General railroad system; shared use by conventional railroads and light rail transit systems; joint statement of agency policy, 28238, 40931, 58124
Grants and cooperative agreements; availability, etc.:
States or consortia of States persuing high-speed rail corridors; high-speed non-electric (fossil fuel) passenger locomotive demonstration, 48448
Transportation Equity Act for 21st Century—
Transportation Infrastructure Finance and Innovation Act of 1998; eligible surface transportation projects, 29754
Meetings:
Amtrak Reform Council, 2272, 11979
Railroad Safety Advisory Committee, 16778, 46745
Small business communication and enforcement policies and procedures; small entity definition, 46468
National Environmental Policy Act; implementation:
Environmental impacts; consideration procedures, 28545
Orders:
Automatic train control and advanced civil speed enforcement system; requirements for Northeast Corridor railroads, 54410
Railroad Safety Advisory Committee; working group activity update, 19855, 70756
Safety advisories, bulletins, and directives:
Railroad equipment lifting or jacking to remove trucks or repair components where individuals work beneath equipment; safety practices, 32300
Richmond-built tank car tanks originally equipped with foam-in-place insulation; inspection requirements, 18473
RoadRailer trailers; securement of floor beam cross-members, 61377
Traffic control systems; discontinuance or modification:
Belt Railway Co. of Chicago, 29407
Burlington Northern & Santa Fe Railway, 40409, 53444, 61686
Canadian National Railway, 61686

Colorado & Kansas Railroad Co., 25115
Consolidated Rail Corp., 25116
CSX Transportation, Inc., 14040, 14041, 14042, 40409, 40410, 40411, 44258, 44259
CSX Transportation, Inc., et al., 14040
Delray Connecting Railroad Co., 14042
Duluth, Missabe & Iron Range Railway Co., 14043
Fox Valley & Western Ltd., 41182
Maine Coast Railroad Corp., 25116
Norfolk Southern Corp., 40412
Red River Valley & Western Railroad Co., 40412
Union Pacific Railroad Co., 14043, 25117, 29407, 44259, 53444
Wisconsin Central Ltd., 25117

Federal Register, Administrative Committee

See Federal Register Office

Federal Register Office

NOTICES
Public Laws; cumulative list:
106th Congress; First Session, 73856

Federal Reserve System

RULES
Availability of funds and collection of checks (Regulation CC):
Sending notices in lieu of returning original checks, 59607
Software changes related to mergers; time to implement, 14577
Board of Governors employees; supplemental standards of ethical conduct, 68615
Consumer leasing (Regulation M):
Lease advertisements, multiple-item leases; renegotiations and extensions and estimates of official fees and taxes; disclosure guidance, 16612
Credit by brokers and dealers (Regulation T):
Foreign margin stocks list, 8711, 46559
Depository institutions; reserve requirements (Regulation D):
Low reserve tranche annual indexing, etc., 53617
Extensions of credit by Federal Reserve banks (Regulation A):
Century date change period (Y2K); special lending program to extend credit to eligible institutions to accommodate liquidity needs, 41765
Discount rate change, 48274, 66553
Federal Deposit Insurance Act:
Safety and soundness standards, 66706
Year 2000 guidelines, 66700
Foreign banks, U.S. branches and agencies; extended examination cycle, 56949
Home mortgage disclosure (Regulation C):
Depository institutions; asset-size exemption threshold adjustment, 70991
International banking operations (Regulation K):
Data processing provisions; interpretation, 58780
Management official interlocks, 51673
National Flood Insurance Reform Act of 1994; implementation:
Loans in special flood hazards areas, 71272
Procedure rules:
Branch notice applications, etc.; technical amendment, 53188
Risk-based capital:
Construction loans on presold residential properties, junior liens on 1- to 4-family residential properties, etc., 10194, 10201
Market risk, 19034
Truth in lending (Regulation Z):
Calculation of payment schedules involving private mortgage insurance, etc., 16614
Mortgage rates and fees; dollar amount adjustment, 60335
Truth in savings (Regulation DD):
Disclosure requirements; delivery by electronic communication, 49846

PROPOSED RULES
Availability of funds and collection of checks (Regulation CC):
Nonlocal check availability schedule; maximum time limit on hold shortened; withdrawn, 37708
Sending notices in lieu of returning original checks, 9105
Bank holding companies and change in bank control (Regulation Y):
Domestic and foreign banking organizations; Know Your Customer programs development; withdrawn, 15310
Consumer leasing (Regulation M):
Disclosure requirements; delivery by electronic communication, 49713, 57409, 69963
Electronic fund transfers (Regulation E):
Disclosure requirements; delivery by electronic communication, 49699, 57409, 69963
Equal credit opportunity (Regulation B):
Disclosure requirements; delivery by electronic communication, 49688, 57409, 69963
Revision, 44582
Extensions of credit by Federal Reserve banks (Regulation A):
Century date change period (Y2K); special lending program to extend credit to eligible institutions to accommodate liquidity needs, 28768
International banking operations (Regulation K):
Domestic and foreign banking organizations; Know Your Customer programs development; withdrawn, 15310
Membership of State banking institutions in Federal Reserve System (Regulation H):
Domestic and foreign banking organizations; Know Your Customer programs development; withdrawn, 15310
Semi-annual agenda, 22340, 65446
Truth in lending (Regulation Z):
Disclosure requirements; delivery by electronic communication, 49722, 57409, 69963
Short-term cash advances (payday loans), 60368
Truth in savings (Regulation DD):
Disclosure requirements; delivery by electronic communication, 49740, 57409, 69963

NOTICES
Agency information collection activities:
Discontinuance, 1202
Proposed collection; comment request, 204, 3701, 4103, 8572, 10181, 14245, 29083, 31584, 36873, 40599, 48453, 48641, 51121, 52363, 52378, 58065
Reporting and recordkeeping requirements, 13200, 13204, 17380, 17382, 24650, 25342, 31586, 36874, 45259, 46914, 51123, 55289, 63319
Submission for OMB review; comment request, 3742, 7689, 7890, 26481, 71547
Banks and bank holding companies:
Change in bank control, 515, 879, 1627, 2902, 3518, 3944, 4106, 5061, 5656, 5807, 6360, 6902, 7649, 8374, 8818, 9154, 9512, 10301, 10467, 10663, 11011, 11473, 12318, 13798, 13995, 14920, 15165, 16459, 16971, 17182, 17382, 18428, 23075, 23648, 24395, 24651, 25040, 25041, 25882, 26417, 26759, 27269, 27989, 28820, 30028, 30520, 31865, 32496, 32877, 34256, 34657, 35158, 36016, 36689, 36875, 38200, 38442, 38908, 39141, 40005, 40600, 41122, 41428, 42697, 43384, 44525, 44734, 45969, 47190, 47816, 48396, 48643, 48839, 49017, 50286, 51760, 52094, 53389, 53390, 53679, 54320, 54321, 54897, 55290, 55726, 56209, 56790, 57886, 58066, 58413, 58849, 61112, 61350, 61644, 62204, 62205, 63320, 63813, 66188, 66477, 66636, 67270, 68101, 69020, 70030, 70258, 71786, 73048, 73559
Formations, acquisitions, and mergers, 879, 1627, 1804, 2222, 2494, 2902, 3299, 3518, 3944, 3945, 4106, 4421, 4873, 5061, 5656, 5807, 6088, 6361, 6659, 6903, 7892, 8106, 8374, 8573, 8818, 9155, 9512, 9995, 10147, 10301, 10467, 10663, 11011, 11473, 12170, 12810, 13017, 13018, 13426, 13427, 13799, 13995, 13996, 14449, 15165, 15367, 15971, 16458, 16737, 16971, 17182, 17382, 17670, 18025, 18428, 18619, 19179, 19363, 19541, 19782, 20003, 20308, 22610, 22866, 23075, 23302, 23648, 24395, 24651, 25041, 25344, 25882, 26759, 27269, 27793, 27989, 27990, 28820, 29030, 29645, 30028, 30029, 30521, 31223, 31865, 32048, 32236, 32497, 32878, 33081, 34257, 35159, 35660, 36016, 36017, 36689, 36875, 36876, 37535, 37805, 38200, 38442, 38908, 39142, 40006, 40373, 40600, 40873, 41122, 41429, 42131, 42379, 42697, 42949, 43385, 44017, 44526, 44734, 44928, 45548, 45969, 46200, 46915, 47190, 47191, 48396, 48397, 48643, 48839, 49016, 49187, 50090, 50286, 50812, 51124, 51761, 52094, 52327, 53390, 53679, 53680, 54321, 54630, 55290, 55726, 55935, 56790, 57457, 57886, 58066, 58413, 58849, 59772, 60206, 60449, 60819, 61112, 61350, 61645, 61878, 62204, 62205, 63045, 63320, 63813, 63814, 66189, 66477, 66636, 66637, 67270, 67916, 68101, 68355, 68687, 69021, 69534, 69765, 70030, 70258, 70712, 71457, 71786, 72081, 72668, 73049, 73559
Nonbanking activities, 22866, 44017, 55936, 56791
Permissible nonbanking activities, 1202, 1628, 3299, 3519, 3945, 4107, 4873, 5062, 5657, 6089, 6660, 7892, 8819, 9155, 10302, 11473, 12170, 12811, 13018, 13427, 13799, 14450, 14920, 15165, 15367, 15972, 16459, 16738, 17182, 17383, 17671, 19363, 20003, 20309, 24395, 25042, 25344, 26966, 27270, 27990, 28820, 29646, 30521, 31001, 31223, 33081, 34257, 34658, 35159, 35660, 36017, 36018, 36690, 36876, 36877, 37535, 37982, 38443, 38444, 38909, 40007, 40373, 40873, 42132, 42379, 42698, 43385, 43386, 44018, 44526, 44735, 45548, 46201, 46916, 47192, 47816, 48397, 48643, 48644, 49015, 49016, 49805, 50091, 50286, 51125, 51761, 53390, 54321, 54630, 55937, 56210, 57458, 57887, 58067, 58414, 59772, 60207, 60820, 61645, 62204, 63321, 63814, 66189, 66637, 67271,

68355, 69535, 70031, 70259, 72082, 73049, 73560
Committees; establishment, renewal, termination, etc.:
Consumer Advisory Council, 33082
Community Reinvestment Act regulations; Federal financial supervisory agencies policy statement; withdrawn, 16578
Deposit reporting frequency; changes; procedures modification, 39142
Edge corporations; proposals to organize:
CLS Services, Ltd., 44735, 45969
European American Bank, 28188
Federal Open Market Committee:
Domestic policy directives, 2653, 8374, 18619, 29030, 37536, 49495, 56506, 68356
Federal Reserve bank services:
ACH operations and pricing practices relative to private-sector ACH operators, 27793
Automated Clearing House credit transactions; settlement-day finality, 62673
Net settlement entries processed through enhanced settlement service; daylight overdrafts measurement procedures modification, 13799
Insured depository institutions; branch closings; policy statement, 34844
Meetings:
Consumer Advisory Council, 10664, 28821, 53391
Meetings; Sunshine Act, 168, 515, 1203, 1804, 2653, 3117, 3519, 4107, 4655, 5062, 6362, 7649, 8106, 8375, 8819, 9513, 10302, 11909, 12170, 13018, 13427, 13428, 13996, 14450, 14921, 15166, 15972, 16971, 17383, 18025, 18913, 19363, 20004, 22610, 23302, 24651, 25344, 26759, 27270, 27796, 28189, 29031, 29868, 30029, 30522, 31587, 32048, 32878, 33488, 34658, 34804, 36018, 37137, 37536, 37983, 38444, 39143, 40007, 42132, 42949, 43706, 44221, 44222, 44735, 46201, 46916, 48176, 48177, 48840, 49187, 50091, 50513, 51322, 51762, 52508, 54022, 54898, 55727, 56507, 57100, 57640, 58414, 59773, 60449, 61351, 62206, 63321, 66190, 66637, 66918, 67916, 68687, 69765, 70031, 72668
Organization, functions, and authority delegations:
Small business liaison designation under Y2K Act, 45970
Privacy Act:
Systems of records, 54322
Publication activities review; comment request, 59177
Reports and guidance documents; availability, etc.:
Capital and accounting standards; differences among Federal banking and thrift agencies; report to congressional committees, 3117
Delayed disbursement; policy statement, 51762
Applications, hearings, determinations, etc.:
Fleet Financial Group, Inc., 34256

Federal Retirement Thrift Investment Board

RULES
Privacy Act; implementation, 67693
Thrift savings plan:
Eligiblity expansion and continuation; funds withdrawal methods; death benefits; and power of attorney requirements, 31053
PROPOSED RULES
Privacy Act; implementation, 50012
Thrift savings plan:
Death benefits; transfer into G Fund after participant's death, 6818
Eligibility; expansion and continuation, 13924
Funds withdrawal; methods, 13725
NOTICES
Meetings:
Employee Thrift Advisory Council, 24163
Meetings; Sunshine Act, 169, 4655, 9333, 15972, 23076, 30030, 35661, 41429, 48177, 53391, 58414, 68101, 73560
Privacy Act:
Systems of records, 50092, 67917

Federal Trade Commission

RULES
Appliances, consumer; energy consumption and water use information in labeling and advertising:
Comparability ranges—
Clothes washers, 32403
Oil-fired instantaneous water heaters and compact dishwashers, 71019
Refrigerators, refrigerator-freezers, and freezers; correction, 926
Residential energy sources; average unit energy costs, 7783
Children's Online Privacy Protection Act: implementation, 59888
Conduct standards and financial conflicts of interests; cross-reference to executive branch-wide regulations, 42594
Fair Debt Collection Practices Act:
State application procedures for exemption; overall costs and benefits, 34532
Freedom of Information Act; implementation, 3011
Industry guides:
Dog and cat food industry, 57372
Jewelry, precious metals, and pewter industries, 33193
Watch industry, 30898
Magnuson-Moss Warranty Act interpretations, etc., 19700
Organization, functions, and authority delegations:
Regional Offices; miscellaneous rules, 71283
Practice and procedure:
Effective relief provision where parties consent to entry of cease and desist order; consent settlements comment period shortened, 46267
Former members and employees; appearances before Commission; post-employment restrictions, 14829
Prior approval proceedings, 43599
Voluntary testimony; disclosure requests, 32179
Correction, 35256
Privacy Act; implementation, 69397
PROPOSED RULES
Children's Online Privacy Protection Act; implementation, 22750
Initial regulatory flexibility analysis, 40525
Workshop, 34595
Electronic media; rules and guides interpretation, participation procedures, and advertisements request; workshop, 14156
Industry guides:
Dog and cat food industry, 13368
Correction, 18081
Jewelry, precious metals, and pewter industries, 30448, 37051
Law book industry, 13369
Correction, 18081
New automobiles; fuel economy advertising, 19729
Privacy Act; implementation, 57825
Rules and industry guides; Federal regulatory review; intent to request public comments, 3668
Semi-annual agenda, 22354, 65458
Telemarketing sales rule:
Do-not-call provisions; public forum, 66124
Trade regulation rules:
Amplifiers utilized in home entertainment products; power output claims, 38610, 51087
Franchising; disclosure requirements and prohibitions, 57294
Funeral industry practices, 24250, 35965
Public workshop conference, 56717
Home insulation; labeling and advertising, 48024
Pay-per-call services and other telephone-billed purchases (900-number rule), 61
NOTICES
Agency information collection activities:
Proposed collection; comment request, 1203, 1876, 46392, 54324, 55937
Submission for OMB review; comment request, 4655, 10147, 11533, 36877, 63045, 69765, 70031, 71787
Committees; establishment, renewal, termination, etc.:
Online Access and Security Advisory Committee, 71457
Fair Credit Reporting Act:
Disclosure charges, 69769
Interlocking directorates:
Clayton Act; Section 8 jurisdictional thresholds, 1628
Meetings:
Consumer protection in global electronic marketplace; U.S. perspectives; workshop, 5062, 19782, 30522
Dial-around and other long-distance telecommunications services; advertising and marketing; joint public forum with FCC, 52328
Market power and consumer protection issues involved with encouraging competition in U.S. electric industry; workshop, 20130
Online profiling; workshop, 50813
Meetings; Sunshine Act, 66637, 70712
Premerger notification; reporting and waiting period requirements:
Hart-Scott-Rodino Act—
Interpretation 16; affidavit and certification filing requirements, 51763
Limited liability company formation; interpretation, 34804
Premerger notification waiting periods; early terminations, 3121, 3126, 5289, 5292, 5808, 12318, 12323, 12326, 12333, 15972, 18025, 19783, 30030, 32497, 47816, 57458, 57462, 70034, 70036, 70039
Privacy Act:
Systems of records, 57887
Prohibited trade practices:
ABB AB et al., 3130
Abercrombie & Fitch, Inc., 14723
Albertson's, Inc., et al., 35160
American College for Advancement in Medicine, 12338
American Honda Motor Co., Inc., 3945
Apple Computer, Inc., 5297
Associated Octel Co. Ltd., 50815
Body Systems Technology, Inc., et al., 35661
British Petroleum Co. p.l.c. et al., 880, 4659
Bugle Boy Industries, Inc., 14724
Burlington Coat Factory Warehouse Corp., 14725
Castrol North America, Inc., 54328
Ceridian Corp., 55728
CMS Energy Corp., 14725
Conopco, Inc., 55730

Continental Gown Cleaning Service, Inc., et al., 35662
Delia's Inc., 14727
Dell Computer Corp. & Micron Electronics, Inc., 27544
Design Zone, Inc., 14728
Dominion Resources, Inc., et al., 61645
Dunphy Nissan, Inc., et al., 68687
El Paso Energy Corp., 59179
Exxon Corp. et al., 68101
Federated Department Stores, Inc., 30328
Fitness Quest, Inc., et al., 27545
Fleet Finance Inc. et al., 41429
Gottschalks, Inc., 14729
Hoechst AG et al., 71141
Intel Corp., 14246, 20134
Johnson Worldwide Associates, Inc., 3946
Kroger Co. et al., 30329, 47505
Kubota Tractor Corp., 3947
Liberty Financial Companies, Inc., 29031
LS Enterprises, LLC, et al., 24652
Magnetic Therapeutic Technologies, Inc., et al., 35663
Medtronic Inc., 14249
Monier Lifetile LLC et al., 12339
New England Tractor Trailer Training School of Massachusetts, Inc., et al., 57465
North Lake Tahoe Medical Group, Inc., 14730
Pain Stops Here!, Inc., et al., 35665
Physicians Formula Cosmetics, Inc., 52789
Pools By Ike, Inc., et al., 46201
Precision Castparts Corp. et al., 62676
Prolong Super Lubricants, Inc., 49017
Provident Companies, Inc., et al., 27991
Quexco Inc., 27547
Quigley Corp., 66918
QVC, Inc., 66919
R.J. Reynolds Tobacco Co., 13205
Rand International Leisure Products, Ltd., 3948
Reckitt & Coleman plc, 67271
Rohm & Haas Co. et al., 23649
Service Corporation International, 3949
Shaw's Supermarkets, Inc., et al., 36356
Shell Oil Co. et al., 55727
Sneed, Melinda R., et al., 35666
SNIA S.p.A., 27548
Stanley Works, 3950
Tiger Direct, Inc., 33291
USDrives Corp., 3951
VNU N.V., 58414
Wal-Mart Stores, Inc., 14733
Wire Works, Inc., et al., 52790
Woolrich, Inc., 14734
Zeneca Group PLC, 15166
Reports and guidance documents; availability, etc.:
Antitrust guidelines for collaborations among competitors; request for views, 54484, 68689
Cigarettes, domestic varieties; tar, nicotine, and carbon monoxide yields (1996 and 1997), 52791

Federal Transit Administration

RULES
Organization, functions, and authority delegations: Deputy Administrator, 61033
Payment procedures:
Surface transportation projects; credit assistance, 29742
Prohibited drug use and alcohol misuse prevention in transit operations:
Safety sensitive functions; maintenance definition, 425
PROPOSED RULES
Buy America requirements:
Certification procedures; corrections to inadvertent errors in certifications after bid opening, 8051
Microcomputers; permanent waiver, 54855
Major capital investment projects, 17062
Workshops, 25864
Payment procedures:
Surface transportation projects; credit assistance, 5996
School bus operations: tripper service; definition, 23590
NOTICES
Agency information collection activities:
Proposed collection; comment request, 30096, 36957
Submission for OMB review; comment request, 50133, 62739
Best Practices Procurement Manual; updates, 72718
Environmental statements; availability, etc.:
Denver, Arapahoe, and Douglas Counties, CO, 45584, 72139
Phoenix, Tempe, and Mesa, AZ; Central Phoenix/East Valley light rail transit project, 10061
Environmental statements; notice of intent:
Berks County, PA; Schuylkill Valley metro project, 1872
Charlotte, NC; South Corridor Transitway, 1649
Cincinnati/Northern Kentucky Region; I-71 Light Rail Transit Project, 16778
Dutchess County, NY; Metro-North Hudson Line Extension Project, 30558
Hamilton and Marion Counties, IN, 2270
Hartford County, CT; Hartford to New Britain busway project, 48450
Honolulu, HI, city and county; Primary Transportation Corridor, 22670
Los Angeles, CA; Eastside Transit Corridor, 44260
Minneapolis and St. Cloud, MN; Northstar Corridor project, 30373
New York, NY—
Metro-North/Pennsylvania Station access study, 48228
Subway service extension from Manhattan to LaGuardia Airport, 15197
Oakland, CA; BART-Oakland Airport Connector, 57692
Philadelphia, PA; Roosevelt Boulevard Corridor; transportation improvements, 49271
Pitkin, Eagle, and Garfield Counties, CO, 23149
Pittsburgh, PA; North Shore-Central Business District Corridor; transportation improvements, 3148
Saint Paul, MN; Riverview Corridor study area; alternative transportation system changes, 12400
Seattle, WA; Atlantic/Central Bus Base expansion project, 48890
Tacoma and Lakewood, WA; Commuter Rail Project, 32920
Tampa, FL; Tampa Bay Regional Rail System, 16520
Wilmington, DE; transit connector, 32300
General railroad system; shared use by conventional railroads and light rail transit systems; joint statement of agency policy, 28238, 40931
Grant and cooperative agreement awards:
Over-the-Road Bus Accessibility Program; project selections, 46224
Grants and cooperative agreements; availability, etc.:
Electronic payment system for transit fare collection, parking payment, electronic toll collection, and other applications; operational test, 40466
Job Access and Reverse Commute Program, 42164
Over-the-Road Bus Accessibility Program, 6166, 18476, 23896
Transit assistance programs; apportionments, allocations, and program information (2000 FY), 58212, 70314
Transportation/air quality public information initiative; "It All Adds Up to Cleaner Air" demonstration communities, 2212
Transportation Equity Act for 21st Century—Transportation Infrastructure Finance and Innovation Act of 1998; eligible surface transportation projects, 29754
Urban magnetic levitation transit technology development program, 4772
Grants and cooperative agreements; certifications and assurances; annual list, 58266
Meetings:
Urbanized Area Formula Grants Program and transit needs of small urbanized areas; study, 37193
Omnibus Appropriations Act for 1999 FY, Section 360; implementation, 3738
Prohibited drug use and alcohol misuse prevention in transit operations:
Random drug and alcohol testing rates, 66230
Third party contracting requirements; customer service survey, 24705
Transfer of federally-assisted land or facility:
Crescent and Main Streets intersection; Brockton Area Transit Authority, MA, 22672
Marion Drive and Copper Beech Drive, Kingston, MA; Massachusetts Bay Transportation Authority, 71180
Transportation Equity Act for 21st Century; implementation:
Intelligent Transportation Deployment Program; implementation information, 17210
Intelligent transportation systems; operational tests and deployment projects; guidelines, 50854
International Mass Transportation Program; comment request, 34693

Financial Management Service

See Fiscal Service

Fine Arts Commission

See Commission of Fine Arts

Fiscal Service

RULES
Bonds and notes, U.S. Treasury:
U.S. securities; electronic transactions and funds transfers, 40484
Book-entry Treasury bonds, notes, and bills:
TreasuryDirect; delay of security transfer to TRADES account; time period change, 6526
Federal claims collection:
State income tax obligations; tax refund payments offset, 71228
Transfer of debts to Treasury Department for collection, 22906
Financial management services:
Automated Clearing House; Federal agencies participation, 17472
Bonds secured by government obligations; acceptance in lieu of bonds with sureties, 4762
Funds transfers; rules and procedures, 24242
Marketable book-entry Treasury bills, notes, and bonds; sale and issue; uniform offering circular:

Marketable securities auction program, 3632
Securities:
Bearer securities reissuance and definitive securities handling; elimination, 38124

PROPOSED RULES
Federal claims collection:
State income tax obligations; tax refund payments offset, 71233
Financial management services:
Collateral acceptability and valuation, 58364
Federal payments by electronic funds transfer; access to accounts at financial institutions through payment service providers, 1149
Marketable Treasury securities redemption operations, 42626
Treasury tax and loan depositories:
Federal taxes payment and Treasury Tax and Loan Program; change to interest rate on note balances, 41748

NOTICES
Agency information collection activities:
Proposed collection; comment request, 15871, 42427, 50323, 55338, 55339, 62740, 63106, 63107, 65761
Federal agency disbursements:
Electronic funds transfer account features, 38510
Federal debt collection and discount evaluation; Treasury current value of funds rate, 58467
Interest rates:
Renegotiation Board and prompt payment rates, 36068, 71851
Meetings:
Federal agency disbursements—
Electronic Transfer Accounts; Federal payments; conversion of checks to electronic funds transfers, 26814
National Book-Entry System:
Book-entry securities transfer; fee schedule, 69321
Senior Executive Service:
Performance Review Board; membership, 45588
Surety and reinsuring companies; application and renewal fees increase, 2939, 72142
Surety companies acceptable on Federal bonds:
Alliance Assurance Co. of America et al.; terminations, 36421, 40651
Allied Mutual Surety Co.; termination, 16783
American Alternative Insurance Corp., 3336
Axa Global Risks US Insurance Co.; termination, 69817
Capital Reinsurance Co.; termination, 8443
Columbia Mutual Insurance Co., 16783
Folksamerica Reinsurance Co., 39557
General Accident Insurance Co. of America, 72718
Glens Falls Insurance Co.; termination, 36421
Great River Insurance Co., 52576
ICI Mutual Insurance Co., 3336
Liberty Insurance Corp., 8443
Michigan Mutual Insurance Co., 16784
Mid-Century Insurance Co., 69817
Nobel Insurance Co.; termination, 36421
NOVA Casualty Co., 16784
Old Dominion Insurance Co., 52576
General Accident Insurance Co., 72718
Service Insurance Co., Inc., 72143
Vesta Fire Insurance Corp.; termination, 32921
Zurich Insurance Co., U.S. Branch, 11995
Surety companies acceptable on Federal bonds; annual list, 35864

Fish and Wildlife Service

RULES
Alaska National Interest Lands Conservation Act; Title VIII implementation (subsistence priority):
Fish and wildlife; subsistence taking, 35776
Waters subject to subsistence priority; redefinition, 1276
Correction, 35821
Alaska National Wildlife Refuges:
Administrative and visitor facility sites; public safety, government property protection, and fish and wildlife regulations, 14149
Kenai National Wildlife Refuge; seasonal closure of Moose Range Meadows public access easements, 14151
Endangered and threatened species:
American peregrine falcon, 46542
Bull trout, 17110, 58910
Cactus ferruginous pygmy owl; critical habitat designation, 37419
California bighorn sheep; Sierra Nevada distinct population segment, 19300
Catesbaea melanocarpa, 13116
Chinook salmon, 72960
Chinook salmon, chum salmon, sockeye salmon, and steelhead, 41835
Coastal California gnatcatcher; critical habitat designation, 5957
Critical habitat designation—
Western snowy plover, Pacific coast population, 68508
Deseret milk-vetch, 56590
Devils River minnow, 56596
Flatwoods salamander, 15691
Gentner's fritillary, 69195
Habitat conservation plans, safe harbor agreements, and candidate conservation agreements with assurances, 32706
Correction, 52676
Howell's spectacular thelypody, 28393
Huachuca water umbel, 37441
Ione buckwheat and manzanita, 28403
Johnson's seagrass, 28392
Lake Erie water snakes, 47126
Lloyd's hedgehog cactus, 33796
'Oha wai, etc. (ten plant taxa from Maui Nui, HI), 48307
Pecos sunflower, 56582
Rio Grande silvery minnow, 36274
Correction, 39560
Sacramento splittail, 5963
Stones River bladderpod, 25216
Wenatchee Mountains checker-mallow, 71680
Zapata bladderpod, 63745
Endangered Species Convention:
Appendices and amendments—
Bigleaf mahogany, 31989
River otters taken in Missouri in 1998-1999 and subsequent seasons; exportation, 769
Importation, exportation, and transportation of wildlife:
Eagle transportation permits for American Indians and public institutions, 50467
Qualified fur trappers; user fee exemptions, 23022
Marine mammals:
Incidental take during specified activities—
Beaufort Sea, AK; year-round oil and gas industry operations; polar bears and Pacific walrus, 4328
Polar bear trophies; importation from Canada, 1529
Migratory bird hunting:
Baiting and baited areas, 29799
Federal Indian reservations, off-reservation trust lands, and ceded lands, 47134, 51664
Mid-continent light geese; harvest increase, 7507
Harvest increase; withdrawn, 32778
Population reduction; additional hunting methods authorized (electronic calls and unplugged shotguns); conservation order, 71236
Seasons, limits, and shooting hours; establishment, etc., 47072, 47418, 52124, 52398
Correction, 61532
Tungsten-iron, tungsten-polymer, tungsten-matrix, and tin shots; final/temporary approval as nontoxic for 1999-2000 season, 45400
Migratory bird permits:
Canada goose damage management program, 32766
Falconry standards—
Vermont and West Virginia, 48565
Mid-continent light goose populations reduction; conservation order establishment, 7517

PROPOSED RULES
Alaska National Interest Lands Conservation Act; Title VIII implementation (subsistence priority):
Alaska Federal Subsistence Regional Advisory Councils; meetings, 4604
Fish and wildlife; subsistence taking, 49278
Endangered and threatened species:
Abutilon eremitopetalum, etc. (245 Hawaiian plants); critical habitat designation reevaluation, 14209
Alabama sturgeon, 14676, 28142, 37492
Aleutian Canada goose, 42058
Anadromous Atlantic salmon; Gulf of Maine distinct population segment; status review, 56297, 62627
Bald eagle, 36454
Hearings, 47755
Bull trout, 58934
California bighorn sheep; Sierra Nevada distinct population segment, 19333, 52757
Canada lynx, 36836, 40333, 44883
Chiricahua or Blumer's dock; withdrawn, 43132
Coastal cutthroat trout in Washington and Oregon, 16397
Columbian white-tailed deer; Douglas County population delisting, 25263, 59729, 72992
Critical habitat designations—
Cactus ferruginous pygmy-owl and Huachuca water umbel, 3923, 18596
Least chub; withdrawn, 41061
Rio Grande silvery minnow, 16890
Spikedace and loach minnow, 69324
Tidewater goby, 42250, 55892
Findings on petitions, etc.—
Alabama beach mouse, etc., 63004
Baird's sparrow, 27747
Black-tailed prairie dog, 14424, 29983, 53655
Bonneville cutthroat trout, 2167
Columbian sharp-tailed grouse, 57620
Concho water snake, 41903
Grizzly bears, 26725
Junaluska salamander, 41060
Limoncillo, 34755
Redband trout, 821
Sacramento Mountains checkerspot butterfly, 72300
San Diego ambrosia, 19108
Santa Monica Mountains hairstreak, 62641
Straight-horned markhor, 51499
Tinian monarch, 8533
Vermilion darter, 3913
Freshwater mussels, 28779
Golden sedge, 44470
Mountain plover, 7587, 19108
Mountain yellow-legged frog; southern California distinct vertebrate population segment, 71714
Pecos pupfish, 9119
Plant and animal taxa that are candidates or proposed for listing, findings on recycled

petitions, and description of progress on listing actions; review, 57534
Preble's meadow jumping mouse, 4607, 12924
Rhadine exilis, etc. (nine invertebrate species from Bexar County, TX), 16890
San Diego ambrosia, 72993
Santa Ana sucker, 3915, 70209
Scaleshell mussel, 44171, 66600
Spalding's catchfly, 67814
Tidewater goby; northern populations, 33816
Ventura marsh milk-vetch, 28136
Vicuna populations in South America, 48743
Hunting and fishing:
Refuge-specific regulations, 43834
Importation, exportation, and transportation of wildlife:
Brush-tailed possum; listing as injurious, 59149
Marine mammals:
Incidental take during specific activities—
Beaufort Sea et al., AK; oil and gas industry operations; polar bears and Pacific walruses, 68973
Migratory bird hunting:
Federal Indian reservations, off-reservation trust lands and ceded lands, 44384
HEVI-METAL shot; application for approval as non-toxic shot material for waterfowl hunting, 17308
Mid-continent light geese—
Harvest increase, 821
Populations reduction; conservation order establishment, 822
Seasons, limits, and shooting hours; establishment, etc., 23742, 32758, 47048
Meeting, 39460
Tungsten-iron, tungsten-polymer, tungsten-matrix, and tin shots; final/temporary approval as non-toxic for 1999-2000 season, 32752
National Wildlife Refuge System:
Hunting and fishing—
Lead Free Fishing Areas; fishing sinkers and jigs made with lead; prohibited use, 17992
Land usage; compatibility regulations, 49056, 62163

NOTICES

Agency information collection activities:
Proposed collection; comment request, 6908, 7660, 7661, 67583
Submission for OMB review; comment request, 4696, 23345, 29872, 44232
Clean Water Act and Endangered Species Act:
Enhanced coordination; memorandum of agreement, 2742
Coastal Barrier Resources System:
Florida and South Carolina maps; boundary modifications, 41940
Comprehensive conservation plans; availability, etc.:
Arid Lands National Wildlife Refuge Complex, WA, 15986
Browns Park National Wildlife Refuge, CO, 17195
Deep Fork National Wildlife Refuge, OK, 22875, 58085
Eastern Shore of Virginia National Wildlife Refuge, VA, and Wallkill River National Wildlife Refuge, NJ and NY, 7662
Edwin B. Forsythe National Wildlife Refuge and Cape May National Wildlife Refuge (Jersey Coast Refuges), NJ, 28503
Fish Springs National Wildlife Refuge, UT, 49228
Fort Niobrara National Wildlife Refuge et al, NE, 23852, 38210
Great Meadows National Wildlife Refuge Complex, MA, 9166
Hagerman National Wildlife Refuge, TX, et al., 62683
Kern National Wildlife Refuge Complex, CA, 44531
Kodiak National Wildlife Refuge, AK, 23662
Little Pend Oreille National Wildlife Refuge, WA, 24168, 36712, 46404
Little River National Wildlife Refuge, OK, 1638
Lostwood National Wildlife Refuge, ND, 13031
Lower Suwannee and Cedar Keys National Wildlife Refuges, FL, 40615, 48665
Petit Manan National Wildlife Refuge, ME, 70723
Pond Creek National Wildlife Refuge, AR, 26772
San Joaquin River National Wildlife Refuge, CA, 8833
Ten Thousand Islands National Wildlife Refuge, FL, 52516
Texas Chenier Plain National Wildlife Refuge Complex, TX, 56800
Togiak National Wildlife Refuge, AK, 25899
Comprehensive management plans; availability, etc.:
Tijuana Slough National Wildlife Refuge, CA, 55485
Endangered and threatened species:
American ginseng; conservation status determination before exporting, 54631
Candidate conservation agreements with assurances, 32726
Critical habitat designations—
Woundfin and Virgin River chub, 43206
Endangered species conservation; habitat role clarification, 31871, 47195
Listing priority (1999 and 2000 FYs); guidance, 27596
Listing priority (2000 FY); guidance, 57114
Quino checkerspot butterfly; survey protocol, 4890
Recovery plans—
Bighorn sheep, 73057
Braunton's milkvetch, etc. (six plants from mountains surrounding Los Angeles Basin, CA), 906
Fat threeridge, etc. (mussels), 50301
Gabbro soil plants, 25362
Giant garter snake, 36033, 49497
Gila topminnow, 10716
Golden paintbrush, 16478
Grizzly bear, 38464, 38465, 51333
Hawaiian waterbirds, 37148
Heller's blazing star, 33904
Hine's emerald dragonfly, 37806
Hoffmann's rock-cress, etc. (13 plants from Northern Channel Islands, CA), 14745
Holy Ghost ipomopsis, 9166
Indiana bat, 17406
MacFarlane's four-o'clock, 16478
Puerto Rican parrot, 32886
Red-cockaded woodpecker, 3959
San Benito evening-primrose, 5066
Santa Cruz long-toed salamander, 37148
Stebbin's morning-glory, etc. (Gabbro soil plants of Central Sierra Nevada Foothills), 11035
Safe harbor policy, 32717
Wolf control plan for northern Rocky Mountains, 60453
Endangered and threatened species permit applications, 523, 1209, 1210, 3539, 4121, 4698, 4888, 5310, 6112, 6374, 6675, 7904, 8397, 8834, 9521, 10485, 10714, 12175, 12343, 13435, 14458, 14460, 15779, 16477, 17405, 18440, 18442, 18926, 19547, 19801, 23095, 24672, 24673, 25056, 25898, 27292, 27595, 27802, 29331, 30533, 32062, 32513, 33112, 33903, 35176, 36032, 36890, 38686, 38687, 40385, 41941, 42406, 42708, 42957, 44040, 45268, 45975, 46405, 46703, 47855, 49021, 49817, 50299, 51332, 52517, 54349, 54907, 55304, 55743, 56211, 56801, 58437, 60221, 61656, 61657, 63052, 66639, 68112, 69291, 70048, 70274, 70697, 70722, 70723, 72098, 72357
Endangered Species Convention:
Sturgeon and paddlefish; pre-convention certificates for caviar; nonacceptance policy, 57645, 68113
Environmental statements; availability, etc.:
Incidental take permits—
Volusia County, FL; Florida scrub-jay and eastern indigo snake, 16745
Environmental statements; availability, etc.:
Big Muddy National Fish and Wildlife Refuge, MO, 15372
California; Central Valley Improvement Act; implementation, 43207
Central Valley Project Improvement Act, CA, 58437
Critical habitat designations—
Virgin River Basin, CO; woundfin and Virgin River chub, 66192
Headwaters Forest and Elk Head Springs Forest, CA; Headwaters Forest acquisition, habitat conservation plan, and sustained yield plan, 3483
Hi View Terrace Superfund Site, NY; restoration plan, 31604, 61931

Incidental take permits—
Adams County, WI; Karner blue butterfly, 1818
Balcones Canyonlands Preserve, TX, et al., 22875
Baldwin County, AL; Alabama beach mouse, 29332
Bastrop County, TX; Houston toad, 70048, 70049
California; Statewide Electrified Fence Project; desert tortoise, etc., 42407
California Fish and Game Department; delta smelt, etc., 71735
Castle Rock, CO; Preble's meadow jumping mouse, 54052
Central Cascades, King, and Kittitas Counties, WA, 27236
Clark County, WA; Columbia River steelhead, etc., 72318
Clatsop County, OR; northern spotted owl, 10717
Dalles Municipal Watershed, OR; northern spotted owl, 907
Douglas County, CO; Preble's meadow jumping mouse, 29873, 58086
Garfield County, UT; Utah prairie dog, 51333
Georgia; red-cockaded woodpecker, 40616
Gibson County, IN; interior least terns, 48189
Highlands County, FL; Florida scrub jay, etc., 16993
Lamar County, MS; Gopher tortoise, 13227
Leonard Farm, CO; Preble's meadow jumping mouse, 69778
Marion County, FL; Florida scrub jay, etc., 40890
Merced County, CA; San Joaquin kit fox, 48412, 55484
Montana, Idaho, and Washington lands; bull trout, etc., 70695
Orange County, OR; multiple species conservation plan, 25513
Palm Beach County, FL; Florida scrub-jay, 73060
Queen Anne's County, MD; Delmarva fox squirrel, 1273, 3540, 28830
Riverside County, CA; coastal California gnatcatcher, etc., 13228, 70275
San Bernardino County, CA; Delhi Sands flower-loving fly, 37806
San Bernardino County, CA; desert tortoise and Mohave ground squirrel, 73058
San Joaquin County, CA; Aleutian Canada goose, etc., 53401
San Luis Obispo County, CA; Morro shoulderband snail, 18442, 69022
San Mateo County, CA; callippe silverspot butterfly, 7662
Shasta County, CA; valley elderberry longhorn beetle, 66927
Thurston, Mason, and Grays Harbor Counties, WA; marbled murrelet, etc., 57630
Travis County, TX; golden-cheeked warbler, 3133, 26771, 29668, 38004, 48189, 53686, 70049
Travis County, TX; golden-cheeked warbler, etc., 18927, 19802
Tulare County, CA; valley elderberry longhorn beetle, 42408, 49021
Volusia County, FL; Florida scrub-jay and Eastern indigo snake, 47856
Washington State; Canada lynx and Puget Sound/Coastal bull trout, etc., 34216
Whatcom and Skagit Counties, WA; northern spotted owl, etc., 5775, 57631, 69227
Williamson County, TX; golden-cheeked warbler, 13436
Williamson County, TX; Tooth Cave ground beetle, 18928
Wisconsin; Karner blue butterfly, 53683
Yolo County, CA; valley elderberry longhorn beetle, 5067, 54350
Kenai National Wildlife Refuge, AK; Wolf Lake Area Natural Gas Project, 66193
Neah Bay, WA; Tenyo Maru oil spill, 6675
Resident Canada goose management; migratory bird permits, 73570
Saddle Mountain National Wildlife Refuge, WA; acquisition boundary extension, 66928
Tar Creek Superfund Site, Ottawa County, OK; injuries to migratory birds and threatened and endangered species, 55955
Tijuana Slough National Wildlife Refuge, CA, 27802
Trinity River Mainstem Fishery Restoration, CA, 56364, 67584, 72357
Environmental statements; notice of intent:
Chelan County, WA; Icicle Creek; Leavenworth National Fish Hatchery, 11945
Diamond Lake, OR; recreational fishery restoration program, 10009
Incidental take permits—
Boulder, Douglas, Elbert, El Paso, and Jefferson Counties, CO; Preble's meadow jumping mouse, 46703, 48190
King County, WA; northern spotted owl, etc., 3066, 6632
Lewis County, WA; harvesting of multiple species by non-industrial private forest landowners, 51516
Mendocino, Sonoma, and Humboldt Counties, CA; northern spotted owl, etc.; cancellation, 57633
San Diego County, CA; multiple habitat conservation plan, 18628
Thurston County et al., WA; marbled murrelet and bald eagle, 6325
Washington Fish and Wildlife Department; Hydraulic Project Approval Program activities, 51517
Kenai National Wildlife Refuge, AK; natural gas pipeline and production facilities construction, 13436
Lake Champlain, NY; sea lamprey control, 62213
Meetings, 71813
Lower Colorado River, AZ, NV, and CA; Multi-Species Conservation Program, 27000
Migratory bird hunting; white goose management, 26268, 47332, 49844
Migratory bird permits—
Double-crested cormorant; national management plan, 60826
Resident Canada goose management, 45269
Wild peregrine falcons, 53686
Grants and cooperative agreements; availability, etc.:
North American Wetlands Conservation Act—
Evaluation grants program, 28504, 37151
Small Grants Program, 37150
North American Wetlands Conservation Council; grant application instructions, 9522
Sport fish and wildlife restoration; Federal aid administrative project funding cancelled, 40386
Historic properties management:
Midway Atoll National Wildlife Refuge Historic Preservation Plan, 38466
Marine mammals:
Annual report availability (1996 CY), 17407
Incidental taking; authorization letters, etc.—
Oil and gas industry activities; polar bears and Pacific walruses, 13437, 32514, 34675, 47857, 53688, 67293
Marine mammals permit applications, 14435, 14886, 18929, 23346, 36892, 42708, 51334, 54351, 54907, 55744, 56330, 60221, 63053, 66929, 69291, 73017
Meetings:
Aquatic Nuisance Species Task Force, 15780, 19190, 30056, 31015, 41941, 45975, 51334, 54633, 56212, 58854, 62215
Endangered Species of Wild Fauna and Flora International Trade Convention, 9523, 20320, 36893, 44234
Garrison Diversion Unit Federal Advisory Council, 59197
Klamath Fishery Management Council, 5068, 8835, 14936, 52340, 63329
Klamath River Basin Fisheries Task Force, 5068, 31284, 52341
North American Wetlands Conservation Council, 35177
Red wolves in North Carolina; nonessential experimental population; public open houses, 60454
Service Regulations Committee, 908, 70724
Sport Fishing and Boating Partnership Council, 27002
United States Coral Reef Task Force, 62215
Washington; Plum Creek Timber Co.; land exchange and habitat conservation plan, 482
Migratory bird hunting:
Alaska—
Harvest policy update, 47512
Management bodies establishment to implement legal spring and summer migratory bird subsistence hunting, 35674, 50526
Standard Resources Corp.; HEVI-METAL shot approval as nontoxic for waterfowl hunting; application review, 19191
Migratory bird hunting and conservation stamp (Federal Duck Stamp) contest, 6909
National Wildlife Refuge System:
"Blue Goose;" official design symbol designation, 33904
Land usage; compatibility policy, 49067, 62217
Navassa Island National Wildlife Refuge, Caribbean Sea; establishment, 73062
Water resource development projects; compensatory mitigation requirements, 49229
National Wildlife Refuge System Improvement Act of 1997; implementation:
Service Manual; comprehensive conservation plans and step-down management plans, 44368
Pipeline right-of-way applications:
New Mexico, 20015
Privacy Act:
Systems of records, 20016, 29055
Reports and guidance documents; availability, etc.:
Atlantic salmon in seven Maine rivers; conservation plan implementation, 3067
Endangered Species Consultation Handbook; consultation and conference activities procedures, 31285
General conservation permits; policy, 58086
Giant panda research reports, 17675
Habitat conservation planning and incidental take permitting process; handbook addendum, 11485

Wild Bird Conservation Act of 1992:
Approval applications—
Barrett, Michael, 61366
Hurricane Aviaries Inc., 73062
Jennings, Jerry, 52794, 68698
Robben, Judith A., 9167
Royster, Jerry G., 73062
Withdrawal and reservation of lands:
Nevada, 2229

Food and Drug Administration

RULES

Administrative practice and procedure:
New animal drug applications; designated journals list; removals, 69188
Animal drugs, feeds, and related products:
Albendazole suspension, 1503
Animal food definitions and standards; CFR part removed, 4293
Correction, 6801
Bacitracin methylene disalicylate and roxarsone with monensin, 5596
Bacitracin methylene disalicylate powder, 13068
Carprofen, 32180
Chlortetracycline hydrochloride, 23539
Chlortetracycline powder, etc., 37672
Chorionic gonadotropin, 48544
Clomipramine hydrochloride tablets, 1761
Decoquinate, 10103, 30386
Dichlorvos tablets, 18571
Diclazuril, 35923, 72026
Dihydrostreptomycin tablets; CFR correction, 4540
Dinoprost tromethamine sterile solution, 15685
Doramectin, 13508, 49802
Effectiveness; substantial evidence definition, 40746
Enrofloxacin tablets, 48295
Estradiol and testosterone, etc., 48293
Fenbendazole, 26844
Florfenicol solution, 5595, 9435
Food additives permitted in feed and drinking water of animals—
Menadione nicotinamide bisulfite, 46840, 46841
Ivermectin and bacitracin methylene disalicylate, 13342
Ivermectin and clorsulon, 26670
Lasalocid, 13068
Lasalocid and bacitracin zinc, 26844
Lasalocid and bambermycins, 49802
Lasalocid and virginiamycin, 49655
Lincomycin, 13341
Lincomycin hydrochloride soluble powder, 13508
Lincomycin soluble powder, 66382
Marbofloxacin tablets, 39918
Medicated feed mill licenses, 63195
Milk-producing animals; labeling of drugs, 51241
Monensin, 5158
Monensin and tylosin, 2855
Monensin and virginiamycin, 13069
Moxidectin gel, 66104
Narasin and nicarbazin with bacitracin methylene disalicylate, 4965, 18574
Narasin and nicarbazin with roxarsone, 20163
Neomycin sulfate, 31497, 70576
Nicarbazin and bambermycins, 49383
Nystatin, etc., 42831
Omeprazole, 18572
Oxytetracycline and neomycin, 991
Oxytetracycline hydrochloride soluble powder, 10389, 13340, 13678, 48543
Oxytetracycline injection, 23186, 26670, 42830
Piperazine, 23017
Propofol injection, 13509
Pyrantel tartrate, 53926
Selamectin, 48707
Selamectin solution, 37400
Selegiline hydrochloride tablets, 2121
Selenium, vitamin E injection, 27916
Semduramicin and virginiamycin, 48295
Sevoflurane, 71640
Sponsor name and address changes—
Hoechst Roussel Vet, 42596, 69191
Orion Corp., 71640
Sponsor names and drug labeler codes, etc.; technical amendments, 15683
Sulfadimethoxine/ormetoprim, 43909
Sulfadimethoxine soluble powder, 18572
Sulfadimethoxine tablets and boluses; technical amendment, 15684
Sulfadimethoxine with ormetoprim, 26671
Sulfamethazine tablets, 66382
Tilmicosin, 13679
Trenbolone acetate and estradiol benzoate, 18573
Trimethoprim and sulfadiazine, 68289
Zeranol, 46839
Biological products:
Albumin (human), plasma protein fraction (human), and immune globulin (human), 26282
Biological license implementation; establishment and product licenses elimination, 56441
Blood, blood components, and source plasma requirements; revisions, 45366
In vivo radiopharmaceuticals used for diagnosis and monitoring—
Medical imaging drugs and biologics, development; evaluation and approval, 26657
Color additives:
D&C Violet No. 2 for coloring meniscal tacks, 32803, 57974
FD&C Blue No. 2-Aluminum Lake on alumina for coloring bone cement, 48288, 62582
[Phthalocyaninato(2-)] copper, 23185, 39414
Environmental impact considerations:
Foods, food additives, and color additives; CFR correction, 56454
Food additives:
Acidified sodium chlorite solutions, 44122
Adhesive coatings and components—
1-octene, 29553
2,2'-[(1-methylethylidine)bis[4,1-phenyleneoxy[1-(butoxymethyl)-2,1-ethanedi yl]oxymethylene]]bisoxirane, 60104
Butylated reaction product of p-cresol and dicyclopentadiene, 48290
Fatty acids, C10-13 branched, vinyl esters, 45872
Resinous and polymetric coatings; CFR correction, 4535
Silver chloride-coated titanium dioxide, 2567
Adjuvants, production aids, and sanitizers—
1,3-propanediamine, etc., 26281, 46132
2,4-di-tert-pentyl-6-[1-(3,5-di-tert-pentyl-2-hydroxyphenyl)ethyl]phenyl acrylate, 53925
2-methyl-4,6-bis-[(octylthio) methyl] phenol, 66103
3,9-bis[2,4-bis(1-methyl-1-phenylethyl)phenoxy]-2,4,8,10-tetraoxa-3,9-diphos phaspiro[5.5]undecane, 65657
4,5-dichloro-2-((5-hydroxy-3-methyl-1-(3-sulfophenyl)-1H-pyrazol-4-yl)azo)be nzenesulfonic acid, etc., 72274
5,7-bis(1,1-dimethylethyl)-3-hydroxy-2(3H)-benzofuranone, 25428
7-oxa-3,20-diazadispiro-[5.1.11.2]-heneicosan-21-one,2,2,4,4-tetramethyl-,hy drochloride, reaction products, 67483
Alkyl mono- and disulfanic acids, etc.; CFR correction, 4535
Anthra(2,1,9-def:6,5,10-d'e'f')diisoquinoline-1,3,8,10(2H,9H)-tetrone (C.I. Pigment Violet 29), 26841
Bis(2,2,6,6-tetramethyl-4-piperidinyl) sebacate, 24943
Bis(p-ethylbenzylidene), 26842, 27854
Butylated reaction product of p-cresol and dicyclopentadiene, 34
Chrome antimony titanium buff rutile (C.I. Pigment Brown 24), 44407
Dimethylolpropionic acid, 48291
Di(n-octyl)phosphite, 71639
Di-tert-butyl-m-cresyl phosphonite condensation product with biphenyl, 2854, 30386
Isopropyl laurate, 47109
Naphthalene sulfonic acid-formaldehyde condensate, sodium salt, 45873
Nickel antimony titanium yellow rutile (C.I. Pigment Yellow 5), 44406
N,N-bis (2-hydroxyethyl) alkyl (C13-C15) amine, 62583
Phosphorothioic acid, 47669
Phosphorous acid, cyclic neopentanetetrayl bis(2,6-di-tert-butyl-4-methylphenyl)ester, 13506
Propanoic acid, etc., 72272
Siloxanes and silicones, methyl hydrogen, reaction products with 2,2,6,6-tetramethyl-4-(2-propenyloxy)piperidine, 48292
Tetradecanoic acid, lithium salt, 72273
Boiler water additives, 29224
Ion exchange resins, 56172
Paper and paperboard components—
4,5-dichloro-1,2-dithiol-3-one, 69898
Acrylamide polymer with sodium 2-acrylamido-2-methylpropanesulfonate, 68629
Monoisopropanolamine, 27914
Polyethylene glycol monoisotridecyl ether sulfate, sodium salt, 46130
Tetrakis(hydroxymethyl)phosphonium sulfate, 46129
Peroxyacetic acid, hydrogen peroxide, and 1-hydroxyethylidene-1,1-diphosphonic acid, 38563
Petroleum wax, 44121

Polymers—
4-methylpentene-1 copolymers, 71637
Cross-linked sodium polyacrylate with polyvinyl alcohol, 28097
Ethylene/propylene copolymers, 10943
Ethylene-maleic anhydride copolymers, 27915
Fumaric acid grafted onto olefin polymers and maleic anhydride grafted onto ethylene-vinyl acetate copolymers, 47107
Mono- and bis-(octadecyldiethylene oxide) phosphates, 57976
Nylon 6/12 copolymer resins, 46271
Nylon MXD-6 resins, 4785
Polyestercarbonate resins produced by condensation of 4,4'isopropylidenediphenol, carbonyl chloride, terephtaloyl chloride, and isophthaloyl chloride, 27177
Polysorbate, 0, 57974
Secondary direct food additives—
Acidified sodium chlorite solutions, 49981
Sulphopropyl cellulose, 14608
Sodium chlorite, 26841
Sucralose, 43908
Sucrose acetate isobutyrate, 29949
Correction, 43072
Food for human consumption:
Food Chemical Codex; 3d edition—
Analytical methods and specification monographs; 4th edition references updates, 1758, 7066
Food labeling—
Apple cider food safety control; workshop, 34125
Baking powder, baking soda, and pectin; reference amount and serving sizes, 12887
Dietary supplements; effect on structure or function of body; types of statements definition; meeting, 42277
Ingredients declaration, 50445
Nutrient content claims; "healthy" definition; partial stay extension, 12886
Irradiation in production, processing, and handling of food—
X-radiation limits for inspections, 69190
GRAS or prior-sanctioned ingredients:
Carbohydrase and protease enzyme preparations derived from bacillus subtilis or bacillus amyloliquefaciens, 19887
Cellulase enzyme preparation derived from trichoderma longibrachiatum, 28358
Magnesium hydroxide; technical amendment, 404
Human drugs:
Antibiotic drug certification; regulations removed, 396, 26657
Colloidal silver ingredients or silver salts (OTC); active ingredients not recognized as safe and effective or are misbranded, 44653
Drug products discontinued from sale for reasons of safety or effectiveness; list, 10944
Food labeling—
Soy protein and coronary heart disease; health claims, 57700
Internal analgesic, antipyretic, and antirheumatic products (OTC)—
Professional labeling of aspirin, buffered aspirin, and aspirin in combination with antacid products, 49652
In vivo radiopharmaceuticals used for diagnosis and monitoring—
Medical imaging drugs and biologics, development; evaluation and approval, 26657
Labeling of drug products (OTC)—
Internal analgesic and antipyretic active ingredients; required alcohol warning; compliance date, 13066
Standardized format, 13254, 18571
Laxative products (OTC)—
Danthron and phenolphthalein; reclassification; tentative final monograph, 4535
New drug applications—
Clinical hold requirements, 19269
Prescription drug marketing, 67720
Progestational drug products; labeling directed to patient, 62110
Sunscreen products (OTC); final monograph, 27666
Medical devices:
Cardiac pacemaker registry; revocation, 66105
Class II devices; premarket notification exemptions, 1123, 14830
Class III preamendment devices; suction antichoke device, tongs antichoke device, and implanted neuromuscular stimulator; premarket approval, 18327
Class III preamendment physical medicine devices; premarket approval, 18329
Corrections and removals; authority citation; CFR correction, 14098
Dental and mammographic x-ray devices; performance standards, 35924
Ear, nose, and throat devices—
Nasal dilator, intranasal splint, and bone particle collector, 10947
Gastroenterology and urology devices—
Electrogastrography system; classification, 51442
General and plastic surgery devices—
Nonresorbable gauze/sponge for external use, etc.; classification, 53927
Silicone inflatable breast prosthesis; premarket approval, 45155, 46010
Hearing aids; technical data amendments, 59618
Mammography quality standards, 18331, 32404, 53195
Manufacturers and initial importers of devices; establishment registration and device listing, 1762
Obstetrical and gynecological devices—
In vitro fertilization devices and related assisted reproduction procedures, 62977
Mutual recognition agreements:
U.S.-European Community—
Pharmaceutical good manufacturing practice inspection reports and medical device quality system audit and product evaluation reports; correction, 16347
Pharmaceutical good manufacturing practices annex; meeting, 11376, 57776
Organization, functions, and authority delegations:
Center for Biologics Evaluation and Research, 47669
Center for Devices and Radiological Health, 4964
Center for Drug Evaluation and Research—
Director, et al., 59617
Technical amendment, 49383
Center for Food Safety and Applied Nutrition, 33194
Center for Veterinary Medicine, 23184
Compliance Office, Center for Drug Evaluation and Research, Director and Deputy Director; CFR correction, 14098
Protection of human subjects:
Emergency research activities in cases of life-threatening medical conditions; informed consent requirements, exceptions; technical amendment, 10942
Investigational human drugs and biologics; determination that informed consent is not feasible or is contrary to best interests of recipients, etc., 54180

PROPOSED RULES

Administrative practice and procedure:
Citizen petitions; miscellaneous amendments, 66822
New animal drug applications; designated journals list; removals, 69209
Ozone-depleting substances use; essential use determinations, 47719
Animal drugs, feeds, and related products:
Animal Drug Availability Act; Veterinary Feed Directive implementation, 35966
Approved and abbreviated new drug applications; supplements and other changes, 53281
Sheep as minor species, 40321
Biological products:
Albumin (human), plasma protein fraction (human), and immune globulin (human), 26344
Blood, blood components, and blood derivatives; deferred donors notification requirements, 45355, 61045
Blood, blood components, and source plasma requirements; revisions, 45375
Evidence to demonstrate efficacy of new drugs against lethal or permanently disabling toxic substances when efficacy studies ethically cannot be conducted, 53960
Human blood donors; testing for evidence of infection due to communicable disease agents; requirements, 45340, 61045
In vivo radiopharmaceuticals used for diagnosis and monitoring—
Medical imaging drugs and biologics, development; evaluation and approval; industry guidance, 457, 7561
Plasma derivatives and other blood-derived products; tracking and notification requirements, 45383, 61045
Postmarketing studies; status reports, 67207
Supplements and other changes to approved application, 34608
Food for human consumption:
Beverages—
Fruit and vegetable juices and juice products; HACCP procedures for safe and sanitary processing and importing, 65669
Dietary supplements; current good manufacturing practice—
Center for Food Safety and Applied Nutrition; meetings, 32830, 48336
Food labeling—
Dietary supplements; effect on structure or function of body; types of statements definition; meeting, 36824
Dietary supplements; nutrition labeling on 'per day' basis, 1765
Dietary supplements; use of health claims based on authoritative statements; meeting, 3250, 14178, 15948
Ingredients declaration, 17295
Shell eggs; refrigeration at retail establishments and safe handling labels; regulatory impact and flexibility analyses, 36516
Shell eggs; safe handling statements, labeling, and refrigeration of eggs held for retail distribution, 36492, 46626
Soy protein and coronary heart disease; health claims, 42315, 45932
Trans fatty acids in nutrition labeling, nutrient content claims, and health claims, 62746

Irradiation in production, processing, and handling of food—
Foods treated with ionizing radiation; labeling requirements, 7834, 27935
Freedom of Information Act; implementation, 60143
General enforcement regulations:
Exports; notification and recordkeeping requirements, 15944, 32442
Human cellular and tissue-based product donar suitability determinations, 52696
Human drugs:
Abbreviated new drug applications; 180-day generic drug exclusivity, 42873
Antibiotic drug certification; regulations removed, 448
Current good manufacturing practices—
Positron emission tomography drug products, 51274
Evidence to demonstrate efficacy of new drugs against lethal or permanently disabling toxic substances when efficacy studies ethically cannot be conducted, 53960
In vivo radiopharmaceuticals used for diagnosis and monitoring—
Medical imaging drugs and biologics, development; evaluation and approval; industry guidance, 457, 7561
Narcotic drugs use in maintenance and detoxification treatment of narcotic dependence (opioid addiction), 39810
Over-the-counter drugs classification as generally recognized as safe and effective and not misbranded; additional criteria and procedures, 71062
Pharmacy compounding; bulk drug substances that may be used as ingredients; list, 996
Postmarketing studies; status reports, 67207
Progestational drug products; labeling directed to patient, 17985
Supplements and other changes to approved application; and changes to approved new drug or abbreviated new drug application; industry guidance; meeting, 34608, 42625
Topical antifungal products (OTC); tentative final monograph, 39452
Topical otic products (OTC) for drying water-clogged ears; final monograph amendment, 44671
Human drugs, animal drugs, biological products, and devices; foreign establishments registration and listing, 26330, 43114
Medical devices:
Cardiovascular devices—
Cardiopulmonary bypass accessory equipment, 43114
Gastroenterology and urology devices—
External penile rigidity devices; classification, 62
Extracorporeal shock wave lithotripter; reclassification, 5987
General hospital and personal use devices—
Subcutaneous, implanted, intravascular infusion port and catheter, and percutaneous, implanted long-term intravasuclar catheter; classification, 53294
Hearing aids; technical data amendments, 59695
Mammography quality standards, 32443
Menstrual tampons labeling; absorbency ranges, 3255
Obstetrical and gynecological devices—
Female condoms; classification, 31164
Orthopedic diagnostic devices—
Goniometer device, 43114
Physical medicine prosthetic devices—
Electrode cable devices, 43114
Premarket notification; substantially equivalent premarket notification; redacted version requirement, 71347
Reclassification of 38 preamendments class III devices into class II, 12774
Sunlamp products performance standard; recommended exposure schedule and health warnings requirements, 6288, 23811
Surgeon's and patient examination gloves; reclassification, 41710, 58004
Medical devices; premarket approval:
Obstetrical and gynecological devices—
Glans sheath devices, 24967
Radiological health:
Laser products; performance standards, 14180
NOTICES
Advisory committees; annual reports; availability, 67917
Agency information collection activities:
Proposed collection; comment request, 4110, 5664, 6364, 8832, 10002, 10470, 17672, 20004, 23333, 23334, 24402, 25405, 30037, 30524, 30525, 38673, 39511, 42132, 43188, 44018, 46395, 46397, 48408, 50516, 52329, 52330, 53392, 56797, 57467, 66479, 70714, 73054
Reporting and recordkeeping requirements, 170, 516, 2906, 4112, 5300, 5665, 6365, 7197, 9515, 10155, 11018, 11920, 13029, 13430, 14451, 16472, 32880, 34258, 36884, 39511, 40008, 42134, 42950, 43707, 46917, 47842, 48654, 51128, 54028, 54631, 54899, 54900, 57891, 57892, 67575, 68356, 73055
Submission for OMB review; comment request, 3524, 3952, 4112, 4665, 6365, 11920, 13801, 19180, 23336, 24406, 24659, 24660, 25045, 26765, 28203, 35173, 36019, 36885, 40008, 40377, 40379, 41939, 42134, 44019, 44529, 45554, 46204, 46397, 46684, 47508, 49812, 50820, 54334, 56210, 57468, 57892, 58069, 59775, 59776, 60212, 63817, 69270, 69271, 71144, 73056
Biological product licenses:
Bestblood, Ltd.; revocation hearing, 18623
Iatric Corp.; revocation, 20310
Biological products:
Patent extension; regulatory review period determinations—
Neumega, 27271
Regranex and Becaplermin Concentrate, 10474
Civil money penalties; reduction policy for small entities, 32059
Clinical Laboratory Improvement Amendments:
Clinical laboratory complexity categorization responsibility transfer, 73561
Codex Alimentarius Commission:
International standard-setting activities—
Vitamin and mineral supplements; international guidelines background paper; comment request, 17397
Color additive petitions:
EM Industries, Inc., 33097, 34816
Genzyme Surgical Products Corp., 29871
International Association of Color Manufacturers; withdrawn, 47193
Committees; establishment, renewal, termination, etc.:
Food Advisory Committee, 8575
Medical Devices Advisory Committee—
Center for Devices and Radiological Health, 49190
Medical Devices Dispute Resolution Panel, 61352
Molecular and Clinical Genetics Panel, 52098
Public advisory panels or committees—
Voting members, 55481
Science Board, 4114
Technical Electronic Product Radiation Safety Standards Committee et al., 61353
Veterinary Medicine Advisory Committee, 51324
Controlled Substances Act:
Psychotropic Substances Convention; international drug scheduling—
Ephedrine, dihydroetorphine, remifentanil, etc.; World Health Organization scheduling recommendations, 1629
Debarment orders:
Elsharaiha, Rami; proposal and hearing, 2905
Marcus, Jay, 55944
Uddin, Mohammad, 1809
Drug Evaluation and Research Center; regulatory project managers; training programs; information availability to pharmaceutical companies, 59779
Environmental statements; availability, etc.:
New drug applications, abbreviated new drug applications, and supplemental applications; procedural changes for public notice, 25046
FDA Modernization Act of 1997; implementation:
Medical devices; list of recognized standards; modifications, 37546
Mercury compounds in drugs and food—
Comment and data request, 23083
List and analysis, 63323
Food additive petitions:
Akzo Nobel Chemicals, Inc., 13430
Alcide Corp., 10302, 47193
American Ingredients Co., 49495
Angus Chemical Co., 31593
Arakawa Chemical Industries, Ltd., 16742
Asahi Chemical Industry Co. et al., 33097
Asahi Denka Kogyo K.K., 10304, 28000, 43189, 48654
Avecia, Inc., 69538, 69774, 70715
BASF Corp., 28825
Bayer Corp., 3703, 37984
BetzDearborn, 33306
BP Amoco Chemicals, Inc., 37984
California Day-Fresh Foods, Inc., 34258
Caudill Seed Co., Inc., 44530
Ciba Specialty Chemicals Corp., 5299, 18429, 22615, 24407, 28825, 42950, 43190, 48654, 57893, 66480
Cytec Industries, Inc., 33306
Dow Chemical Co., 19790
Engelhard Corp., 36361, 49496, 58070
Exxon Chemical Co., 14451
Exxon Co. International, 13431
Food Safety and Inspection Service, Agriculture Department, 71461, 71792
General Electric Co., 22615
GEO Specialty Chemicals, 5300
Goldschmidt Chemical Corp., 33488
Goodyear Tire & Rubber Co., 28500, 47843, 67575
Hercules, Inc., 42699
Holliday Pigments, Ltd., 39146
Life Technologies, Inc., 23337
McNeil Specialty Products Co., 1634
Milliken & Co., 28000
Monsanto Co., 6100, 9219, 20311
Morton International, Inc., 48655
National Fisheries Institute et al., 56351
National Starch & Chemical Co., 36021
O'Brien, Gerard T.; denied, and agency's response to objections, 43387
Procter & Gamble Co., 16742
Rohm & Haas Co., 19182, 23338, 61132

Solvay S.A., 1023
SteriGenics International, Inc., 48409
Sumitomo Chemical Co., Ltd., 28501
Ticona, 13586
Troy Corp., 36021
UCB Films PLC, 13431
Witco Corp., 30038
Yoshitomi Fine Chemicals, Ltd., 28825, 42699
Zeneca Biocides, 884
Food for human consumption:
Foodborne Listeria monocytogenes; risk assessment; scientific data and information request, 24661
Food Chemicals Codex; 4th Edition—
New monographs and revisions, 4667, 28204
Food labeling—
Dietary supplements; health claims and label statements; Pearson court decision implementation strategy, 67289
Health claims and label statements; scientific data and information request, 48841
Identity standards deviation; market testing permits—
Kraft Foods, Inc.; grated parmesan cheese, 16743
Kraft Foods, Inc.; salad dressing, 24408
Sartori Foods Corp.; grated parmesan cheese, 60820
Marine bacterium (Vibrio vulnificus) in raw molluscan shellfish; performance standard establishment; comment request, 3300
Vibrio parahaemolyticus in molluscan shellfish; risk assessment; scientfic data and information request, 24664
Grant and cooperative agreement awards:
Illinois Institute of Technology, 39512
University of Maryland, College Park; Joint Institute for Food Safety and Applied Nutrition, 40380
Grants and cooperative agreements; availability, etc.:
Clinical pharmacology and biopharmaceuticals; pilot training and research program, 37138
Innovative food safety projects, 26766
Orphan drug products; safety and effectiveness in rare diseases and conditions; clinical studies, 40012
GRAS or prior sanctioned ingredients:
Flax Council of Canada, 16743
Harmonisation International Conference; guidelines availability:
Biotechnological/biological products; test procedures and acceptance criteria, 44928
Chronic toxicity testing duration in animals (rodent and nonrodent), 34259
Clinical trials; E10 choice of control group, 51767
Human drugs:
Anzemet, 3953
Drug products discontinued from sale for reasons other than safety or effectiveness—
Pyroxidine hydrochloride, etc., 43190
Drug products withdrawn from sale for safety reasons—
Astemizole 10-milligram tablets, 45973
FD&C Act Trade Correspondence, TC-61; advisory opinion regarding drug and/or cosmetic status of sunburn and suntan preparations; revocation, 27798
New drug applications—
Beecham Laboratories et al.; approval withdrawn, 51546
Dipyridamole; approval withdrawn, 884
Merck & Co., Inc., et al., 31226
Nitroglycerin transdermal system; hearing, 14451
Single entity coronary vasodilators containing controlled-release nitroglycerin; proposed withdrawal, 13802, 19373
SoloPak Laboratories, Inc.; approval withdrawn, 33097, 38675
Steris Laboratories, Inc.; approval withdrawn, 33098
Vale Chemical Co., Inc., et al.; approval withdrawn, 14252
Wallace Laboratories et al.; approval withdrawn, 51325
Orphan drug and biological designations; cumulative list, 9515
Patent extension; regulatory review period determinations—
Aggrastat, 25350
Amerge, 23086
Atacand, 10156
Denavir, 25047
Emadine, 4116
Femara, 25046
GenESA, 25350
Gonal-F, 23338
Lotemax and Alrex, 26986
LumenHance, 10303
Omnicef Oral Suspension, 27579
Omnicef Tablets, 27578
Prandin, 4425, 4426
Singulair, 10304
Tazorac, 27578
Trovan, 27272
Viagra, 4115
Xeloda, 4115
Zemplar, 10003
Medical devices:
Class II devices; premarket notification exemptions, 62678
Gastroenterology-urology devices—
Fiber optic light sources; reclassification petition denied, 59780
Medical device inspection evaluation; pilot customer satisfaction survey, 4426
Obstetrics and gynecology devices—
Home uterine activity monitor; reclassification, 41435
Orthopedic devices—
Shoulder joint metal/polymer/metal nonconstrained or semi-constrained porous-coated uncemented prosthesis; reclassification, 29043
Patent extension; regulatory review period determinations—
Apligraf, 23339
Monostrut Cardiac Valve Prosthesis, 27273
Therma Choice Uterine Ballon Therapy System, 29046
Premarket application approvals, list; safety and effectiveness summaries availability, 68694, 68695
Warning letter pilot program, 11018
Medical devices: premarket approval:
Safety and effectiveness; availability of summaries; list, 33306
Meetings:
2000 FDA Science Forum—FDA and the Science of Safety: New Perspectives, 23652, 65713
Active Pharmaceutical Ingredient Workshop, 29047
Advisory committees; tentative schedule, 10475
Allergenic Products Advisory Committee, 6367
Anti-Infective Drugs Advisory Committee, 6367, 13222, 54335, 56509
Antimicrobial resistance in food-producing animals; workshops, 52099
Antiviral Drugs Advisory Committee, 3132, 32060, 32508, 45973, 49192, 52100
Arthritis Advisory Committee, 2905, 14735, 34659
Bacterial Contamination of Platelets; public workshop, 46686
Biological Response Modifiers Advisory Committee, 26987, 34816, 72354
Biologics Evaluation and Research Center—
Medical devices; guidance documents development; stakeholders input, 50517
Biotechnology in year 2000 and beyond, 57470
Blood donor suitability—
Donor deferrals; workshop, 65714
Donor history of hepatitis; workshop, 34260
Blood Products Advisory Committee, 8577, 27580, 47194
California Food and Agriculture Department and Association of American Feed Control Officials—
Feed safety and compliance with animal protein prohibited in ruminant feed; workshop, 47843
Cardiovascular and Renal Drugs Advisory Committee, 16976, 51326
Changing times; clinical trial regulations, clinical investigators and IRB's learning to cope, 14735
Clinical practice regulations; conducting successful clinical trials to facilitate product approval process; public workshop, 19791
Dermatologic and Ophthalmic Drugs Advisory Committee, 33308, 56509, 57472
Dietary supplements; Center for Food Safety and Applied Nutrition strategy, 32880
Drug Abuse Advisory Committee, 16976
Drug and biologic applications; site specific stability data, 13029
Drug repackager workshop, 17183
Egg safety action plan, 44195
Electronic records; electronic signatures; industry training; satellite conference, 54900
Endocrinologic and Metabolic Drugs Advisory Committee, 6100, 9334, 13431
Ephedrine and other substances; World Health Organization recommendations, 4432
FDA/Industry Exchange Workshop; scale-up and postapproval changes, supplements, etc., 42136
FDA in vitro diagnostic products; workshop, 3703
FDA modernization; stakeholders meeting and interactive satellite teleconference, 13804
Food Advisory Committee, 31005
Foodborne listeria monocytogenes; public health impact, 24663, 44225
Food contact substances; premarket notification, 8577
Food Safety and Applied Nutrition Center; dietary supplements regulation strategy, 25889, 31593
Gastrointestinal Drugs Advisory Committee, 57472
Health professional organization representatives, 1208, 30526
Human research subject protection; current issues, 7896
Human Tissue Seminar, 13222

International outreach and training on good agricultural and good manufacturing practices for fresh produce, 14453
Investigational devices intended to treat serious or life-threatening conditions; clinical trials information, 33308
Manufacture of plasma derivatives from nonhuman sources for human injectable use; standards for inactivation and clearance of infectious agents; workshop, 51548
Medical Device Manufacturers; grassroots registration and listing, 12813, 20006, 33309
Medical device quality systems inspection technique; FDA/industry exchange workshop, 49192, 55946, 61878
Medical Devices Advisory Committee, 169, 8224, 22615, 23087, 23652, 27581, 28501, 30339, 32238, 34659, 38909, 40016, 47509, 47843, 51327, 54900, 56351, 56352, 61115, 61353, 66480, 66481, 69538, 69774, 71793
  Republication, 8498
Medical Imaging Drugs Advisory Committee, 30526
Microbiological safety of drug residues in food; workshop, 46205
National Center for Toxicological Research Science Advisory Board, 17399
National Mammography Quality Assurance Advisory Committee, 30526
New Product Applications; FDA Review Process; interactive workshop, 33489
Nonprescription Drugs Advisory Committee et al., 30527
Nucleic acid testing implementation; blood and plasma donor screening; workshop, 65714
Oncologic Drugs Advisory Committee, 10003, 27581, 29325, 45974, 63324
Oxygen therapeutics as red cell substitutes; criteria for safety and efficacy evaluation; public workshop, 44023
Peripheral and Central Nervous System Drugs Advisory Committee, 1634, 16977, 72355
Pharmaceutical Science Advisory Committee, 46686, 47194, 63324
Pharmacy Compounding Advisory Committee, 886, 3952, 19791
Preclinical reproductive toxicity data for pharmaceuticals; assessment, 23844
President's Council on Food Safety, 32788, 70168
Psychopharmacologic Drugs Advisory Committee, 46687, 51327
Public input on public health; public forum, 16472
Pulmonary-Allergy Drugs Advisory Committee, 59782
Ranch Hand Advisory Committee, 43191, 51328, 54028
Ready-to-eat foods; bare-hand contact, 44225
Reproductive Health Drugs Advisory Committee, 23340, 52331
Reuse of single use devices; agency strategy, 63818
Risk Management in Diverse Society; Consumer Round Table, 54335
Sanitation, HACCP, and 1999 Food Code; airline catering workshop, 25048
Technical Electronic Product Radiation Safety Standards Committee Advisory Committee, 47195
Transmissible Spongiform Encephalopathies Advisory Committee, 27582
Universal leukoreduction implementation; workshop, 66920
Vaccines and Related Biological Products Advisory Committee, 2227, 8388, 46688, 56352
Veterinary Medicine Advisory Committee, 1024
Vibrio parahaemolyticus in molluscan shellfish; public health impact, 24664, 44226
Whole blood coagulation devices; standardization; international workshop, 41939
Memorandums of understanding:
  Agriculture Department, Food Safety and Inspection Service, 27274
  Canadian Food Inspection Agency; exchange of letters; information exchange in emergency situations, 48656
  China; ceramicware compliance with U.S. law, 40874
  Federal Aviation Administration; reduction of incidents of aircraft illumination by laser projections into navigable airspace, 40603
  Illinois Nuclear Safety Department; State mammography certification program, 43192
  Interstate distribution of compounded drug products, 3301, 13997, 33100
  Iowa Public Health Department; mammography facility inspection fees, 31593, 46688
  Korea Ministry of Maritime Affairs and Fisheries; safe and wholesome importation of fresh, frozen molluscan shellfish, 27284
  U.S. Army Medical Research and Materiel Command; medical material for military applications; research, development, and premarketing acquisition, 26988
Organization, functions, and authority delegations:
  Commissioner Office, 36361, 38675
Prescription drugs; user fees (2000 FY), 72669
Reports and guidance documents; availability, etc.:
  Abbreviated new drug applications—
    Blend uniformity analysis, 46917
    Impurities in drug products; industry guidance, 516
    Impurities in drug substances; industry guidance, 67917
  Abbreviated reports and synopses submission in support of marketing applications; industry guidance, 49496
  Accelerated approval products; submission of promotional materials, 14735
  Adulterated, misbranded, or unapproved new drugs; manufacture, distribution,and promotion for human use by state-licensed pharmacies; rescission, 1207
  Adulteration involving hard or sharp foreign objects; compliance policy guide, 15774
  Advertising and promotional labeling; product name placement, size, and prominence; industry guidance, 12341
  Advisory panel meetings; amended procedures, 3954
  Allergenic extract or allergen patch test; chemistry, manufacturing, and controls information and establishment description information; content and format, 20006
  Amoxicillin injection for sheep; safety and effectiveness data, 42951
  Animal feed and feed ingredients; dioxin in anti-caking agents; industry guidance, 55948
  Antimicrobial drugs to treat catheter-related bloodstream infections; development; industry guidance, 56799
  Antimicrobial food additives, 40612
  Antimicrobial new animal drugs for use in food-producing animals—
    Human health impact of microbial effects; industry guidance, 70715, 70716, 72148
    Microbial effects; human food safety evaluation and assurance framework; agency response, 72083, 72084
  Antimicrobial new animal drugs intended for use in food-producing animals; microbial effects on human safety; framework for evaluation and assurance, 887
  Antiretroviral drugs using plasma HIV RNA measurements; accelerated and traditional approval; clinical considerations; industry guidance, 47844
  Approved new animal drug applications, etc.; chemistry, manufacturing, and control changes; industry guidance, 53393
  Assayed and unassayed quality control material; points to consider guidance, 5300
  Bioavailability and bioequivalence studies for orally administered drug products; general considerations, 48409
  Bioequivalence establishment; average, population, and individual approaches; industry guidance, 48842
  Biological in vitro diagnostic product; chemistry, manufacturing and controls information, and establishment description information; content and format, 11023
  Biologics Evaluation and Research Center; regulatory submissions in electronic format-biologics marketing applications; industry guidance, 61647
  Blood and blood components; current good manufacturing practice, 33309
  Changes to approved new drug or abbreviated new drug application; industry guidance, 34660
  Civil money penalties; reduction policy for small entities, 26984
  Civil money penalty policy; staff guidance, 30527
  Clinical development programs for drugs, devices, and biological products for treatment of osteoarthritis; industry guidance, 7898, 38201
  Clinical investigators; financial disclosure; industry guidance, 57640
  Computer-Controlled Potentially High Risk Medical Devices; List of Device Types, 41440
  Computerized systems used in clinical trials; industry guidance, 25048
  Consumer-directed broadcast advertisements, 43197
  Container closure systems for packaging human drugs and biologics; chemistry, manufacturing, and controls documentation; industry guidance, 36694
  Conventional foods and dietary supplements; health claims review,significant scientific agreement; industry guidance, 71794
  Creutzfeldt-Jakob Disease and new variant; measures to reduce possible risk of transmission by blood and blood products; industry guidance, 44739, 65715
  Current guidance documents at FDA; annual comprehensive list, 31228
  Drug Evaluation and Research Center and Biologics Evaluation Research Center; formal dispute resolution: appeals above Division level, 13587, 17673

Drug Evaluation and Research Center—
Information disclosure provided to advisory committees concerning open advisory committee meetings; industry guidance, 71794
Materials disclosure provided to advisory committees concerning open advisory committee meetings; industry guidance, 66920
Drug master files for bulk antibiotic drug substances; industry guidance, 66638
Drug product variations included in single abbreviated new drug application; industry guidance, 4117
Drugs of abuse testing; over-the-counter sample collection systems labeling, 71461
Efficacy studies to support marketing of fibrin sealant products manufactured for commercial use; industry guidance, 27583
Electronic records; electronic signatures; compliance policy guide; republication, 39146, 41442
FDA and health authorities of Switzerland; agreed minutes of meeting, 30038
FDA approval of new cancer treatment uses for marketed drug and biological products; industry guidance, 5301
Food additive petition expedited review, 517
Food Code; 1999 revision, 8576
Food-contact substance notification system; industry guidances, 61648
Food Safety and Applied Nutrition Center—
International Activities; Affirmative Agenda, 50518, 71145
Program priorities; comment request, 47845
Gamma irradiation of blood and blood components; pilot program for licensing; industry guidance, 4118
Generic drug products development; guidance documents development and use; comment request, 36886
Geriatric labeling; content and format; industry guidance, 3302
Global Harmonization Task Force—
Medical devices; premarket documentation, assessment, and classification recommendation (three documents), 43196
Proposal for reporting of use errors with medical devices, 42701
Guidance documents; quarterly list, 888, 42382
Human blood and blood components intended for transfusion or manufacture, etc.; industry guidance, 25049
Human immunodeficiency viruses types 1 and 2; nucleic acid sequences detection in manufacture and clinical evaluation of in vitro tests; industry guidance, 71147
Human plasma-derived biological products, etc.; chemistry, manufacturing and controls and establishment description information submission, 7896
Human pregnancy outcome data evaluation, 30040
Human studies; bioanalytical methods validation, 517
Immediate release and modified release solid oral dosage forms, manufacturing equipment addendum, 9516
Immunotoxicity testing guidance, 24408
Inactive ingredients; Generic Drug Office's policy statement revocation, 23340
Intraocular lens; industry guidance, 55735
Investigational new drug applications; Phase 2 and 3 drug studies, 19543
In vivo bioavailability and bioequivalence studies waiver for immediate release solid oral dosage forms containing active moieties/active ingredients based on biopharmaceutics classification system, 7897
In vivo drug metabolism/drug interaction studies; study design, data analysis, and recommendations for dosing and labeling; industry guidance, 66191
In vivo pharmacokinetics and bioavailability studies and in vito dissolution testing for levothyroxin sodium tablets; industry guidance, 31280
Levothyroxine sodium; industry guidance, 44935
Licensed biologics; cooperative manufacturing arrangements; industry guidance, 42136
Mammography Quality Standards Act—
Final regulations document 1; compliance guidance, 13590
Final regulations document 2; compliance guidance, 13589
Final regulations document 3; compliance guidance, 68696
Medical devices—
Acupuncture devices and accessories; compliance policy guide revocation, 72085
Breast prostheses; preclinical and clinical data and labeling, 54028
Device use safety; human factors incorporation in risk management, 42138
Diagnostic X-ray systems; information disclosure by manufacturers to assemblers; industry guidance, 54901
Electro-optical sensors for in vivo detection of cervical cancer and its precursors; industry guidance, 46399
Extracorporeal shock wave lithotripters for fragmentation of kidney and ureteral calculi; premarket notifications (510(k)'s), content, 6100
Facilities inspections likelihood when modifying devices subject to premarket approval; guidance, 42700
Hepatitis C viruses assays indicated for diagnosis or monitoring of HCV infection or associated disease; premarket approval applications; guidance, 54902
Home uterine activity monitors, 41443
Investigational devices intended to treat serious or life-threatening conditions; clinical trials information, 33313
Labeling for laboratory tests, 48843
Least burdensome means to market; evidence models, 47846
Medical devices inspection; compliance program guidance manual, 44024
Medical devices regulated by Center for Biologics Evaluation and Research; applicable documents; list, 20312
Medical device tracking guidance, 7197
Medical gloves stability; testing to support expiration date labeling claim, 62208
Ophthalmic devices; accountability analysis for clinical studies, 42391
Orthopedic implants with metallic plasma sprayed coatings, testing to support reconsideration of postmarket surveillance requirements; industry guidance, 8579
Processed human dura mater; premarket notification application preparation; guidance, 55736
Quality systems inspections technique, 29048
Quality systems regulation information for premarket submissions, 42137
Resorbable adhesion barrier devices for use in abdominal and/or pelvic surgery, 70264
Single use devices; reuse strategy, 59782
Medical Glove Guidance Manual, 41744, 58070
Medicated feeds use for minor species (extra-label); compliance policy guide, 46400
Monoclonal antibodies used as reagents in drug manufacturing; industry guidance, 33868
Monoclonal antibody products; sameness interpretation under orphan drug regulations; industry guidance, 40381
Nasal aerosols and nasal sprays for local action; bioavailability and bioequivalence studies; industry guidance, 33869
Nasal spray and inhalation solution, suspension, and spray drug products; chemistry, manufacturing, and controls documentation, 29657
New animal drugs approval for minor uses and for minor species, 26424
New drug application (NDA) or approved new drug application (ANDA), changes; industry guidance, 65716

New drug applications; impurities in drug substances; industry guidance, 3303
New drug applications covered by section 505(b)(2); industry guidance, 68697
Noncontraceptive estrogen class labeling; industry guidance, 1208, 52100
Nucleic acid testing of pooled plasma; application of current statutory authority; industry guidance, 66481
Over-the-counter human drug products; labeling using column format; industry guidance, 67291
Pediatric exclusivity qualifications; industry guidance, 54903
Pharmacokinetics in patients with impaired hepatic function; study design, data analysis, and impact on dosing and labeling; industry guidance, 68357
Platelet testing and evaluation of platelet substitute products; industry guidance, 27582
Population pharmacokinetics, 6663
Possible dioxin/PCB contamination in drugs and biological products, 46917
Post donation information reports; evaluation and processing; compliance policy guide for FDA personnel, 44740
Pregnancy registries; establishment, 30041
Prescription Drug User Fee Act—
Five-year plan revision, 46918
Information request and discipline review letters; industry guidance, 44741
PDUFA products; formal meetings with sponsors and applicants; industry guidance, 13591, 17673
Progestational drug products, physician and patient labeling; warnings and contraindications—
Intent to revoke, 18035
Revocation, 62209
Publications that constitute labeling; disposition policy; compliance policy guide, 22616
Public health issues posed by use of nonhuman primate xenografts in humans; industry guidance, 16743
Ready-to-eat foods; Food Code prohibition against bare hand contact by food preparation employees; scientific data and information request, 15978
Regulatory submissions in electronic format—
General considerations, 4433
New drug applications, 4432
Replication competent retrovirus in retroviral vector based gene therapy products, etc.; testing; industry guidance, 59783
Scientific disputes concerning regulation of medical devices; Medical Devices Dispute Resolution Panel use; administrative procedures, 22617
Seafood hazard analysis critical control point transition, 14736
Sectoral Annex on Medical Devices to Agreement on Mutual Recognition Between United States and European Community; third party programs, 5302
Selegiline hydrochloride tablets; in vivo bioequivalence and dissolution testing; industry guidance withdrawn, 72355
Skin irritation and sensitization testing of generic transdermal drug products, 9516
Sprouted seeds, microbial food safety hazards reduction; and sprout production, spent irrigation water sampling and microbial testing; industry guidances, 57893
SUPAC-SS; nonsterile semisolid dosage forms. manufacturing equipment addendum, 518
Test results invalidation when using licensed and 510(k) cleared bloodborne pathogen assays to test donors; revised recommendations; industry guidance, 47847
Therapeutic equivalence code placement on prescription drug labels and labeling, 4434, 19792
Vaccine or related product; content and format of chemistry, manufacturing and controls information and establishment description information, 518
Veterinary Medicinal Products, International Cooperation on Harmonisation of Technical Requirements for Registration—
Analytical procedures validation; definition and terminology; industry guidance, 40887
Analytical procedures validation; methodology; industry guidance, 42392
Anthelmintics efficacy; general and specific recommendations, 38445
Environmental impact statements—Phase I, 50519
Impurities; residual solvents, 55296
Impurities in new products; guidance; comment request, 39514
Impurities in new veterinary drug substances; guidance; comment request, 39516
Medicated premixes stability testing; guidance; comment request, 39515
Quality of biotechnical products in veterinary field; stability testing of biotechnological/biological products, 55294
Stability testing of new veterinary drug substances and medicinal products, etc., 55293
Year 2000 (Y2K) computer compliance guide; guidance for FDA personnel, 26424
Zoonoses transmission by blood and blood products from xenotransplantation product recipients and their contacts; risk reduction; industry guidance, 73562
Semiannual guidance agenda, 61831
Senior Executive Service:
Performance Review Board; membership, 12814
Summary judgment and permanent injunction; final amended order, 44025
Appeal, 57473
Veterinary Medical Products, International Cooperation on Harmonisation of Technical Requirements for Registration—
Good clinical practices; comment request, 42135

Food and Nutrition Service

RULES

Child nutrition programs:
Child and adult care food program—
Infant meal program; whole cow's milk eliminated as option in reimbursable meals for infants under one year of age, 61770
Meal pattern requirements; overclaim authority and technical changes, 72257
Free and reduced price meals and free milk in schools—
State agency-school food authority/child care institution agreements and direct certification of eligibility, 72466
Technical amendments, 50735, 55407
National school lunch program—
Infant meal program; whole cow's milk eliminated as option in reimbursable meals for infants under one year of age, 61770
Technical amendments, 50735, 55407
School breakfast program—
Infant meal program; whole cow's milk eliminated as option in reimbursable meals for infants under one year of age, 61770
Technical amendments, 50735, 55407
Special milk program—
Technical amendments, 50735, 55407
State administrative expense funds—
Technical amendments, 50735, 55407
Summer food service program—
Legislative reforms implementation, 72474
Program meal service during school year, paperwork reduction, and targeted State monitoring, 72889
Women, infants, and children; special supplemental nutrition program—
Bloodwork requirements, 70173
Farmers Market Nutrition Program, 48075
Food and nutrition services and administration funding formulas rule, 56669
Local agency expenditure reports, 61015, 71635
Vendor disqualification, 13311
William F. Goodling Child Nutrition Reauthorization Act of 1998; non-discretionary funding provisions, 67997
Food distribution programs:
Indian households in Oklahoma; waiver authority, 1097, 17085
Indian reservation programs; disqualification penalties for intentional violations, 73381
Indian tribal household; definition, 72908
Personal Responsibility and Work Opportunity Reconciliation Act of 1996; implementation, 72898
Food stamp program:
Balanced Budget Act of 1997; implementation—
Time-limit exemptions and employment and training programs, 48246
Electronic benefit transfer system; adjustments, 48933
Personal Responsibility and Work Opportunity Reconciliation Act of 1996; implementation—
Retailer integrity, fraud reduction, and penalties, 23165
Quality control system; State agencies workload reduction, etc.; technical amendments, 38287

PROPOSED RULES

Child nutrition programs:
National school lunch, school breakfast, summer food service, and child and adult care food programs; vegetable protein products requirements modification, 38839, 46319
Correction, 48459
Women, infants, and children; special supplemental nutrition program—
Vendor management systems; mandatory selection criteria, limitation of vendors, training requirements high-risk vendors identification criteria, etc., 32308, 48115
Food distribution programs:
Indian reservation program; disqualification penalties for intentional violations, 39432
Personal Responsibility and Work Opportunity Reconciliation Act of 1996; implementation, 36978
Food stamp program:
Issuance and use of coupons; electronic benefits transfer systems approval standards; audit requirements, 8733

Personal Responsibility and Work Opportunity Reconciliation Act of 1996; implementation—
Coupons replacement by electronic benefit transfer systems, 28763
Non-discretionary provisions, 37454
Personal responsibility provisions, 70920
Work provisions, 72196
Retailer application processing, 59665
Retail food store definition and program authorization guidance, 35082

NOTICES

Agency information collection activities:
Proposed collection; comment request, 71, 472, 3274, 8054, 23049, 23818, 34629, 34630, 40547, 43340, 44194, 46336, 46337, 48137, 55225, 55692, 55693, 56482, 60158, 61816, 62165, 66866, 69684, 71724, 72311
Child nutrition programs:
Child and adult care food program—
Donated foods national average minimum value (July 1, 1999 to June 30, 2000), 37736
Income eligibility guidelines, 15951
National average payment rates, day care home food service payment rates, etc., 37087
Commodity School Program—
Income eligibility guidelines, 15951
National school lunch program—
Income eligibility guidelines, 15951
National average payments/maximum reimbursement rates, 37089
School breakfast program—
Income eligibility guidelines, 15951
National average payments/maximum reimbursement rates, 37089
Special Milk Program for Children—
Income eligibility guidelines, 15951
National average payments/maximum reimbursement rates, 37089
Summer food service program; reimbursement rates (2000 CY), 72063
Women, infants, and children; special supplemental nutrition program—
Income eligibility guidelines, 14429
Commodity Supplemental Food Program:
Elderly income guidelines, 24569
Food distribution programs:
Beef and pork; substitution of donations with commercial beef and pork, 71
Donated poultry substitution with commercial poultry; demonstration project, 35582
Emergency food assistance program; commodities availability, 3677
Nutrition program for elderly; assistance level, 10269
Food stamp program:
Alaska, Hawaii, Guam, and Virgin Islands; maximum allotments, 25270
Maximum allotments and income eligibility standards and deductions, 25272
Grants and cooperative agreements; availability, etc.:
School Breakfast Program; School Breakfast Pilot Project, 68077
Meetings:
Maternal, Infant, and Fetal Nutrition National Advisory Council, 44477

Food Safety and Inspection Service

RULES

Freedom of Information Act; implementation, 43902
Meat and poultry inspection:
Accurate weights, repairs, adjustments, and replacement after inspection; scale requirements, 53186, 71989
Beef products contaminated with Escherichia coli 0157:H7; agency policy, 2803
Cooked beef, roast beef, and cooked corned beef products, etc.; performance standards, 732
Countries eligible to export poultry products to United States; addition of Mexico to list, 49640
Federal Meat Inspection and Poultry Products Inspection Acts; State designations—
Alaska, 37666
Food ingredients and radiation sources listed or approved for use, 72168
Food labeling—
Nutrient content claims; "healthy" definition, 72490
Inspection services—
Enforcement actions; refusal, suspension, or withdrawal, 66541
Fee increase, 19865, 72492
Irradiation of refrigerated or frozen uncooked meat, meat byproducts, etc., 72150
Listeria monocytogenes contamination of ready-to-eat products; compliance with HACCP system regulations and comment request, 28351
Pathogen reduction; hazard analysis and critical control point (HACCP) systems—
Generic E. coli testing for sheep, goats, equines, ducks, geese, and guineas, 66547
Sanitation requirements for official establishments, 56400
Soy protein concentrate, modified food starch, and carrageenan; use as binders, 27901, 44644
Organization, functions, and authority delegations:
Transfer of regulations under Egg Products Inspection Act from AMS; correction, 3340

PROPOSED RULES

Meat and poultry inspection:
Inspection services; fee increase, 10402, 61223
Irradiation of refrigerated or frozen uncooked meat, meat byproducts, etc., 9089, 29602
Meat produced by advanced meat/bone separation machinery and recovery systems, 70200
Partial quality control requirements; elimination, 26892

NOTICES

Agency information collection activities:
Proposed collection; comment request, 66873
Codex Alimentarius Commission:
International sanitary and phytosanitary standard-setting activities, 28428
Meat and poultry inspection:
Australia's meat safety enhancement program; slaughter inspection in establishments that slaughter meat for export to United States, 30299
Foreign meat and poultry food regulatory systems; equivalence evaluation process, 70690
Retail store operations; inspection requirements exemption; notice of U.S. Court of Appeals decision, 55694
Meetings:
Australia's meat safety enhancement program; comment request, 2621
Codex Alimentarius Commission—
Executive Committee, 41073
Executive Committee agenda and U.S. participation, 6301, 27955
Food Additives and Contaminants Codex Committee, 4632
Food Hygiene Codex Committee, 54608
Food Import and Export Inspection and Certification Systems Committee, 843, 69685
Food Labeling Committee, 11823
General Principles Committee, 12281
International Food Trade Beyond 2000 Conference, 48137
E. coli in beef products; risk assessment; policy and regulatory changes, 9967
Egg safety action plan, 44195
Foreign meat and poultry food regulatory systems; equivalence evaluation process, 12281, 66164
Listeria monocytogenes; sampling programs, monitoring programs, and recall procedures, 5629
Meat and Poultry Inspection National Advisory Committee, 19335, 55225, 57840
Microbiological Criteria for Foods National Advisory Committee, 8055, 12927, 20250, 47165, 63281
Pathogen reduction/hazard analysis and critical control point (HACCP) systems implementation; technical conference, 39481
President's Council on Food Safety, 32788, 70168
Sanitation requirements for official meat and poultry establishments; technical conference, 63282
Reports and guidance documents; availability, etc.:
Canada's Modernized Poultry Inspection Program; description, 66606
Ground beef processing guidance material, 2872
In-distribution inspection pilot test project, 3678
Meat and poultry products; organic certification labeling, 17607

Foreign Agricultural Service

RULES

Agricultural commodities; foreign markets development programs (Foreign Market Development Cooperator Program), 52627
Sugar import licensing:
Refined sugar re-export, sugar-containing products re-export, and polyhydric alcohol programs—
Raw sugar/refined sugar import-export equivalency, 7059

PROPOSED RULES

Agricultural commodities; foreign markets development programs (Foreign Market Development Cooperator Program), 32156

NOTICES

Agency information collection activities:
Proposed collection; comment request, 35584, 58376, 58377
Agricultural commodities available for overseas donation; types and quantities, 73, 6876
Committees; establishment, renewal, termination, etc.:
Agricultural Policy Advisory Committees for Trade, 17993
Grants and cooperative agreements; availability, etc.:
Emerging markets program, 5756
Foreign market development cooperator program, 4837

Import quotas and fees:
Dairy import licenses, 36840
Meetings:
Emerging Markets Advisory Committee, 33044
International Consultative Group on Food Irradiation; U.S. participation, 53308
North American Free Trade Agreement (NAFTA):
Frozen concentrated orange juice from Mexico; temporary duty imposition, 6605
Uruguay Round Agreements Act (URAA); agricultural safeguard trigger levels, 11435, 39113

Foreign Assets Control Office

RULES
Angola (UNITA) sanctions, 43924
Cuban assets control regulations:
Sales of food and agricultural inputs; remittances; educational, religious, and other activities; travel-related transactions; U.S. intellectual property, 25808
Iranian transactions regulations:
Agricultural commodities and products, medicine, and medical equipment; commercial sales licensing, 41784
Executive Order 13059; implementation, 20168
Licensing of commercial sales, exportation and reexportation of agricultural commodities and products, etc., 58789
Libyan sanctions regulations:
Agricultural commodities and products, medicine, and medical equipment; commercial sales licensing, 41784
Licensing of commercial sales, exportation and reexportation of agricultural commodities and products, etc., 58789
Sanctions; blocked persons, specially designated nationals, terrorists, narcotics traffickers, and blocked vessels; lists consolidation:
Additional designations and removals and supplementary information on specially designated narcotics traffickers, etc., 34984
Additional Sudanese Government designations, etc., 35575
Addition of persons determined to be state- or socially-owned entities organized or located in Serbia or Montenegro, 60660
Removal procedures, 5614
Senior UNITA officials designations, 34991
Sudanese sanctions regulations:
Agricultural commodities and products, medicine, and medical equipment; commercial sales licensing, 41784
Licensing of commercial sales, exportation and reexportation of agricultural commodities and products, etc., 58789
Weapons of mass destruction trade control regulations (EO 13094 implementation); import measures, 8715

NOTICES
Agency information collection activities:
Proposed collection; comment request, 38235, 41189

Foreign Claims Settlement Commission

NOTICES
Meetings; Sunshine Act, 182, 4126, 10322, 31295
Privacy Act:
Systems of records, 25912, 31296

Foreign-Trade Zones Board

NOTICES
Organization, functions, and authority delegations:
Submission of comments; address change, 51511

Applications, hearings, determinations, etc.:
Arizona, 63785
Gowan Co.; agrichemicals manufacturing and warehousing facilities, 31824
Imation Enterprises Corp.; data storage products manufacturing facilities, 67843
Arkansas, 7853
California, 5764, 7854, 29993, 38887, 41374, 46180, 69988, 72642
CN Biosciences, Inc.; life science chemical distribution and processing facility, 42653
Equilon Enterprises LLC; oil refinery complex, 51289
Grundfos Manufacturing Corp.; industrial and commercial pumps manufacturing plants, 5765
Hewlett-Packard Co.; computer and electronic products manufacturing facilities, 51290
Imation Enterprises Corp.; data storage products manufacturing facilities, 67844
Minnesota Mining & Manufacturing Co. (3M); pharmaceutical manufacturing plant, 4068, 51289
Rauch Industries, Inc.; consumer products warehousing/distribution facility, 9472
Tosco Refining Co.; oil refinery complex, 16421
Connecticut
Davidoff of Geneva (CT), Inc.; cigars, tobacco products and accessories distribution facility, 27958
Florida, 14859
Halter Marine, Inc.; shipbuilding facility, 28972
Komatsu Latin-America Corp.; construction/mining equipment components and products warehousing/distribution facility, 33242
Georgia, 16421, 67844
Matsushita Communication Industrial Corp. of U.S.A.; automotive audio/electronics and telecommunications products manufacturing facility, 9126, 51290
Idaho, 29993
Illinois, 32023, 39483
Abbott Laboratories, Inc.; pharmaceutical products manufacturing plant, 48578
Clark Refining & Marketing, Inc.; oil refinery complex, 6876, 6877
E.I. du Pont de Nemours & Co., Inc.; crop protection products manufacturing facilities, 26933, 55232
Indiana, 51953
Lexmark International, Inc.; computer printers and related products distribution and assembly facility, 51290
SMC Pneumatics, Inc.; pneumatic automation products manufacturing and warehousing facilities, 41375
Tetra Pak Parts Americas, Inc.; liquid food processing and packaging equipment parts distribution facility, 2170
Louisiana, 23052
Bollinger Shipyards Lockport, LLC; shipbuilding, 25476, 61820
North American Shipbuilding, Inc.; shipyard, 7854
Maryland
Northrop Grumman Corp.; electronic sensoring, processing, and communications technologies manufacturing facilities, 55232
Massachusetts
J. Baker, Inc.; apparel, footwear and accessories warehousing/distribution facilities, 49440, 56308
Michigan
ESCO Co. L.P.; colorformer chemicals manufacturing facility, 15726
Mississippi, 2171
Missouri, 3064, 34188
Bayer Corp.; pharmaceutical products, 63786
Kawasaki Motors Manufacturing Corp., U.S.A.; internal-combustion engines manufacturing facilities, 5765
Nebraska
Kawasaki Motors Manufacturing Corp., U.S.A.; industrial robot manufacturing facility, 25477
Kawasaki Motors Manufacturing Corp., U.S.A.; motorcycles, personal watercraft, all-terrain vehicles, utility work trucks, and industrial robots plant, 37496
Kawasaki Motors Manufacturing Corp., U.S.A.; utility work truck manufacturing facility, 25476
Zeneca Inc.; agricultural chemical products manufacturing facility, 37497
Nevada, 72642
New Jersey, 14860, 72642
Clariant Corp.; electronic chemicals manufacturing and warehousing facilities, 48578
Firmenich, Inc.; flavor and fragrance products manufacturing facilities, 49441
Givaudan Roure Corp.; flavor and fragrance products manufacturing facilities, 49442
New York, 14212, 38887
Buffalo China, Inc.; dinnerware/table top products finishing and distribution facility, 42653
Pfizer Inc.; pharmaceutical manufacturing plant, 19977
North Carolina
Consolidated Diesel Co., Inc.; spark ignition and diesel engine manufacturing facilities, 8541
Philips Monitor Raleigh; computer monitors and related peripheral products manufacturing facilities, 26933, 57626
North Dakota
Imation Enterprises Corp.; data storage products manufacturing facilities, 67845
Ohio, 8542, 10979, 14212, 33242, 44891, 51291, 63786
Milacron, Inc.; plastics processing machinery manufacturing facility, 32023, 72643
Oklahoma, 9127
Imation Enterprises Corp.; data storage products manufacturing facilities, 67845
Xerox Corp.; photocopier, printer toner, and cartridge manufacturing facilities, 44198
Pennsylvania
Kvaerner Philadelphia Shipyard, Inc.; shipbuilding facility, 32844
Sandvik Saws & Tools, Inc.; warehousing and distribution facility, 16697
Puerto Rico, 5765
DuPont Agricultural Caribe Industries, Ltd.; crop protection manufacturing facilities, 26934
E.I. du Pont de Nemours & Co., Inc.; crop protection products manufacturing facilities, 55233
Peerless Oil & Chemicals, Inc.; petroleum product storage and processing facility, 18878

South Carolina, 3064, 61820, 66879
Borg-Warner Automotive Powertrain Systems Corp.; automotive transfer case manufacturing plant, 32845, 34189
Fuji Photo Film, Inc.; imaging and information products manufacturing and distribution facilities, 37498
Hubner Manufacturing Corp.; industrial bellows/molded parts manufacturing facility, 27959
Tennessee, 9472
Brother Industries (U.S.A.) Inc.; postage franking machines and electronic business equipment, 60766
Texas, 5765, 14212, 19978, 46181, 60408, 66879
BASF Corp.; polycaprolactam manufacturing facility, 72643
BASF Corp; caprolactam and cyclohexanone chemical products manufacturing facilities, 14689
Dell Computer Corp.; computer products manufacturing facility, 35124, 72643
Diamond Shamrock Refining Co., L.P.; oil refinery complex, 16422
Dow Chemical Co.; petrochemical complex, 34189
Equistar Chemicals, LP; oil refinery, 32024
Equistar Chemicals, LP; petrochemical complex, 25477, 27959
Fina Oil & Chemical Co.; oil refinery complex, 63786
Various States
Crude oil refineries/petrochemical complexes, 48140
Virginia, 14213, 46181, 51291, 57626
Alfa Laval Thermal, Inc.; heat exchangers and parts manufacturing facilities, 57627
Ericsson, Inc.; cellular telephones, wireless communications equipment, and private radio equipment manufacturing facilities, 57626
Washington, 29993
Darigold, Inc.; dairy and sugar-containing products manufacturing facility, 27960
West Virginia, 9473
Toyota Motor Manufacturing West Virginia, Inc.; automobile transmissions, 6877, 59160
Wisconsin
Mercury Marine (Inc.); marine propulsion products manufacturing facilities, 63787
Polaris Industries, Inc.; motorcycle engines, 61821

Forest Service

RULES
Alaska National Interest Lands Conservation Act: Title VIII implementation (subsistence priority):
Fish and wildlife; subsistence taking, 35776
Waters subject to subsistence priority; redefinition, 1276
Correction, 35821
Forest development transportation system administration:
Temporary suspension of road construction in roadless areas, 7290
Landownership adjustments:
Land exchanges; technical amendment, 25821
Land uses:
Noncommercial group use permit approval; public interest interpretation, 48959
National Forest System:
Cooperative funding; contributions for cooperative work, reimbursable payments by cooperators, and protection of Government's interest, 60675
National Forest System lands:
Occupancy and use; mediation of grazing disputes, 37843
National Forest System timber; disposal and sale:
Small business timber sale set-aside program; shares recomputation; appeal procedures, 406

PROPOSED RULES
Alaska National Interest Lands Conservation Act; Title VIII implementation (subsistence priority):
Alaska Federal Subsistence Regional Advisory Councils; meetings, 4604
Fish and wildlife; subsistence taking, 49278
Land uses:
Special use authorizations; costs recovery for processing applications and monitoring compliance, 66342, 72971
Meetings, 70204
National Forest System land and resource management planning, 54074, 70204
Meetings, 56293
Supplemental information, 69446

NOTICES
Agency information collection activities:
Proposed collection; comment request, 13763, 17608, 18398, 19118, 19744, 32476, 33457, 37929, 37930, 40335, 42638, 43977, 43978, 49145, 51502, 53310, 53311
Appealable decisions; legal notice:
Intermountain Region, 34767
Northern Region, 17310, 62165
Pacific Northwest Region, 36665
Rocky Mountain Region, 13764
Southern Region, 26734, 61060
Committees; establishment, renewal, termination, etc.:
Lake Tahoe Basin Federal Advisory Committee, 45502, 68985
Land Between the Lakes Advisory Board, 66451
Environmental statements; availability, etc.:
Dixie National Forest, UT, 12801
Montana, North Dakota, and South Dakota; off-highway vehicle use management, 61932
Off-highway vehicle use, 57120, 60222
Payette National Forest, ID, 24318
Tongass National Forest, AK, 1793, 25274
Utah Northern Goshawk Project, 61062
White River National Forest, CO, 42900, 58807, 72064
Environmental statements; notice of intent:
Allegheny National Forest, PA, 5019, 6034, 7162, 10618, 13396, 22831
Angelina, Sabine, and Sam Houston National Forests, TX, 15339
Ashley National Forest, UT, 7163
Beaverhead-Deerlodge National Forest, MT, 8539, 17310, 30303, 43141, 51728
Beaverhead-Deerlodge National Forest, MT, et al., 49760
Bighorn National Forest, WY, 61242
Bitterroot National Forest, MT, 50790, 66607
Black Hills National Forest, SD, 19513, 61063, 69224
Boise National Forest et al., ID, 26736
Boise National Forest, ID, 14686, 18598, 32840, 37092, 46337, 60158
Cache National Forest, ID, 33459
Caribou National Forest, ID, 23592
Caribou National Forest, ID and WY, 43142, 53994
Carson National Forest, NM, 71101
Cave Rock, NV; land and resource management plan, 3678
Clearwater National Forest, ID, 55226
Colville National Forest et al., OR and WA, 32841
Colville National Forest, WA, 4839, 17144, 42639
Daniel Boone National Forest, KY, 29626
Delta and Gunnison Counties, CO; coal lease and exploration license applications, 18044
Dixie National Forest, UT, 40336
Eldorado and Tahoe National Forests, CA, 26359
Fishlake National Forest, UT—
Monroe Mountain Ecosystem Restoration Project, 7620
Upgrade and realignment of road/trail through Quitchupah Canyon, 35585
Flathead National Forest, MT, 37093
Frank Church-River of No Return Wilderness, ID, 28795
Gallatin National Forest, MT, 32477, 60405
Grand Mesa, Uncompahgre, and Gunnison National Forests, CO, 52266
Helena National Forest, MT, 29989
Humboldt-Toiyabe National Forest, NV, 17611, 38623
Idaho Panhandle National Forests, ID, 54860, 63006, 66609, 68315, 73508
Idaho Panhandle National Forests, ID, et al., 5020
Inyo National Forest, CA, 38624
Kootenai National Forest, MT, 23263, 43647, 48340, 48342, 70210
Lewis and Clark National Forest, MT, 29989
Lincoln National Forest, NM, 24132
Lolo and Idaho Panhandle National Forests, ID, 27504
Lolo National Forest, MT, 39481, 71724
Los Padres National Forest, CA, 41910
Malheur National Forest, OR, 9305, 38176, 68985
Malheur, Umatilla, and Wallowa-Whitman National Forests, OR, 51729
Medicine Bow-Routt National Forest, CO and WY, 1876, 54609, 71406, 72066
Mississippi National Forests, 69686
Montana et al.; resource management plans and forest plans; off-highway vehicle amendment, 3541
Mt. Baker-Snoqualmie National Forest, WA, 4633, 4635
Mt. Hood National Forest, OR, 42083
National Forest System lands; protection of roadless areas, 56306, 61246
Nez Perce National Forest, ID, 69473
Ocala National Forest, FL, 46339
Ochoco National Forest, OR, 72065
Okanogan and Wenatchee National Forests, WA, 5021
Okanogan National Forest, WA, 45502
Ouachita National Forest, OK, 15718
Payette National Forest, ID, 7164, 12150, 12151, 24130, 38177
Pike and San Isabel National Forests, CO, et al., 54613
Placer County, CA; 64-Acre Tract Intermodal Transit Center, 40812
Rogue River National Forest, OR, 2873, 9307, 55228, 69691
Salmon-Challis National Forest, ID, 60764
San Juan National Forest, CO, 51504
Sierra Nevada National Forests, CA, 19745, 41910
Siskiyou National Forest, OR, 27505
Siuslaw National Forest, OR, 9308

Southwestern Region, AZ, NM, TX, and OK; American peregrine falcon, etc.; habitat management standards and guidelines, 52274
Superior National Forest, MN, 59736
Tahoe National Forest, CA, 71406
Targhee National Forest, ID, 41911
Tongass National Forest, AK, 8289, 13766, 28447, 35585, 37094, 38178, 63007
Tonto National Forest, AZ, 52765
Uinta National Forest, UT, 52766
Umatilla National Forest, OR, 1588, 2875, 9310
Umpqua National Forest, OR, 15953, 18399
Wallowa-Whitman National Forest, OR, 8055, 8056
Wasatch-Cache National Forest, UT and WY, 52274
Wenatchee National Forest, WA, 4633, 51730
White Mountain National Forest, NH, 19120, 69474
White River National Forest, CO, 16419, 18401, 71101
Willamette National Forest, OR, 34769, 40813, 41912
Winema National Forest, OR, 44477, 45504
Forest Service Manual:
Ski area permit fee system, 8682
Jurisdictional transfers:
Ashley National Forest, Dutch John Townsite, UT, 51511, 51732
Mark Twain National Forest, MO, 22831
Toiyabe National Forest, NV; Hawthorne Army Depot New Bomb Project Interchange, 72067
Wayne National Forest, OH; Willow Island Locks and Dam Project, 52276
Meetings:
Blue Mountains Natural Resources Institute Board of Directors, 6876, 19336, 44889
California Coast Provincial Advisory Committee, 2876, 13397, 29991, 43647, 55229
Deschutes Provincial Interagency Executive Committee Advisory Committee, 3063, 14687, 32212, 47485, 63011
Eastern Washington Cascades Provincial Advisory Committee et al., 7165, 18401, 29838
Forestry Research Advisory Council, 18401
Intergovernmental Advisory Committee, 4396, 20250, 40814, 57625
John Day/Snake Resource Advisory Council, 1793, 12801, 30473, 59737, 68668
Klamath Provincial Advisory Committee, 1793, 10619, 20251, 32479, 46636, 60764
Lake Tahoe Basin Federal Advisory Committee, 2876, 9123, 17311, 35986, 45505, 54617, 62166, 72640
National Forest System roadless areas, 61246, 67822
National Urban and Community Forestry Advisory Council, 1179, 31823, 49146
Northwest Sacramento Provincial Advisory Committee, 7853, 15954, 29838, 41074, 54862, 72068
Olympic Provincial Interagency Executive Committee Advisory Committee, 8790, 20251, 38406, 51732
Oregon Coast Provincial Advisory Committee, 17994, 39483, 57030, 73509
Scientists Committee, 3063, 5021, 6301, 28796
Southwest Oregon Province Interagency Executive Committee Advisory Committee, 6302, 16693, 27233, 35586, 48759, 56307, 71103
Southwest Washington Provincial Advisory Committee, 3064, 12282, 37095, 49146, 60160
Tonto National Forest, AZ; Diamond Rim Recreational Mineral Collection Area withdrawal application, 9124
Western Washington Cascades Provincial Interagency Executive Committee Advisory Committee, 48576, 71103
Willamette Provincial Advisory Committee, 38886, 53661, 66874
Willamette Provincial Interagency Executive Committee Advisory Committee, 4635, 13960
Yakima Provincial Advisory Committee et al., 3064
National Forest System lands:
Alaska National Forests, AK; outfitting and guiding activities; flat fee policy, 39114, 50057
Stewardship contracting pilot projects, 37096
Multiparty monitoring and evaluation process, 44685, 53661
Utah; northern goshawk habitat management, 5758
National Forest System timber; disposal and sale:
Small business timber sale set-aside program; share recomputation, 28969
Program payments; income tax exclusions; primary purpose determinations:
Louisiana Forestry Productivity Program, 73006
Strategic plan (2000 revision); comment request, 66874

General Accounting Office

RULES
Personnel Appeals Board; procedural rules, 15125
NOTICES
Committees; establishment, renewal, termination, etc.:
Medicare Payment Advisory Commission, 8375, 22867
Financial management systems:
Joint financial management improvement program—, 882, 5811
Guaranteed loan and grant financial systems; requirements, 65713
Requirements checklists; availability, 8573
Meetings:
Federal Accounting Standards Advisory Board, 5063, 7893, 14734, 31001, 47192, 51322, 56350, 63321
Government Auditing Standards Advisory Council, 5063, 29646, 51764
Memorandums of understanding:
Treasury Department and OMB; Federal Accounting Standards Advisory Board; Federal financial accounting concepts and standards; statements approval, 54898
Reports and guidance documents; availability, etc.:
Federal Accounting Standards Advisory Board—
Deferred maintenance reporting amendments; exposure draft; comment request, 1805
Direct loans and loan guarantees, accounting; exposure draft, comment request, 18032
Internal control standards in Federal government; Green Book, 63815
Seized property and forfeited assets system requirements, 31224

General Services Administration

RULES
Acquisition regulations:
Federal Supply Service multiple award schedule contracts; streamlining administration and clarifying marking requirements, 4788
Revision, 37200
Correction, 48718, 49844
Small business subcontracting program, 15306
Federal Acquisition Regulation (FAR):
Affirmative action reform in Federal procurement, 36222
Award fee determinations; review, 72448
Brand name item descriptions use, 32741
Brooks Act application, 32746
Civilian Agency Acquisition Council and Defense Acquisition Regulations Council issuances; introduction, 72414
Compensation for senior executives, 10547, 51843
Competition under multiple award task and delivery order contracts, 32746
Competitive proposals use, 51832
Conditionally accepted items, 51845
Conforming late offer treatment, 51837
Contract bundling, 72441
Cost accounting standards post-award notification, 51849
Cost-reimbursement architect-engineer contracts, 51844
Deobligation authority, 72444
Document availability, 72446
Electronic funds transfer, 10538
Executive Order 12933, nondisplacement of qualified workers under certain contracts, 10545
Financial Management System Software Program; transition, 72445
Foreign acquisition; policies and procedures, 72416
Historically Underutilized Business Zone (HUBZone) Empowerment Contracting Program, 3196, 51830
Information technology acquisition restrictions, 32747
Interest and other financial costs, 51844
Introduction, 10530, 32740, 51827
Javits-Wagner-O'Day Act, 51833
Nondisplacement of qualified workers, 72450
Option clause consistency, 51842
Pollution control and clean air and water, 72415
Price reasonableness and commerciality determination, 51835
Professional services proposals evaluation, 51841
Recruitment costs principle, 10547
Review of FAR representations, 10531
Correction, 30103
SBA's 8(a) Business Development Program, 32742, 72447
Small entity compliance guide, 10552, 32749, 36225, 51850, 72451
Special simplified procedures for purchases of commercial items in excess of simplified acquisition threshold, 72447
Taxpayer identification numbers, 32741
Technical amendments, 10548, 32748, 51850, 72450
Correction, 53264
Value engineering change proposals, 51846
Variation in quantity, 10538
Very small business concerns, 10535, 51829
Voluntary consensus standards (OMB Circular A-119), 51834
Waiver of cost or pricing data for subcontracts, 10544
Federal Management Regulation:
Establishment as successor regulation to Federal Property Management Regulations, 39083
Transportation—
Motor vehicle management, 59592, 66778, 66967

Federal property management:
Information and records management and use—
Records management program; FIRMR provisions reestablishment, 2857, 60348
Purchase or lease determinations guidelines and private inspection, testing, and grading services use, 34733
Telecommunications resources management and use—
Government telephone systems, etc.; FIRMR provisions relocation, 38588
Network registration services; user fees, 32196
Utilization and disposal—
Excess personal property; reporting criteria, 1139, 72570
Excess personal property; reporting requirements and Federal surplus firearms, donation to State and local law enforcement activities, 40772
Public benefit conveyance of excess Federal government real property for housing, law enforcement, and emergency management purposes, 5615
Real property available for disposal; appraisals, 31731
Federal travel:
Airline contract city-pair fares, property management services, and technical corrections, 29162
Income tax reimbursement allowance, 32812
Payment of expenses in connection with death of employees or immediate family members, 2432, 45890
Per diem localities; maximum lodging and meal allowances, 6549, 16352, 28878, 28879, 38587, 67670
Correction, 6550, 18581
Privately owned automobile mileage reimbursement, 15630
Relocation income tax allowance tax tables, 17105
Correction, 18659
Travel and relocation expenses test programs, 28880
Travel charge card; mandatory use, 38528
Correction, 43254
Foreign gifts and decorations; utilization, donation, and disposal:
Minimal value reporting requirements, 13700
Organization, functions, and authority delegations:
Transportation rate cases; procedure rules—
Transportation Audits Office renamed Audit Division of GSA Transportation and Property Management Office, 38143

PROPOSED RULES

Acquisition regulations:
Architect-engineer procurements; selection criteria, 44683
Historic preference, for use in acquisition of leasehold interests in real property, 35122
Education programs and activities receiving Federal financial assistance; nondiscrimination on basis of sex, 58568
Federal Acquisition Regulation (FAR):
Business class airfare; withdrawn, 3380
Commercial items; nongovernmental purposes, 40694
Conforming late offer treatment, 4248
Construction Industry Payment Protection Act; implementation, 72828
Contractor liability for loss of and/or damages to household goods, 7736, 40998
Contractor responsibility, labor relations costs, and costs relating to legal and other proceedings, 37360
Cost accounting standards post-award notification, 3786
Davis-Bacon Act; construction contract wage determination options, 67986
Empowerment contracting; withdrawn, 40494
Federal Supply Schedules Program; small business opportunities, 49948
Government property; meeting, 23982
Increased payment protection; withdrawn, 58282
Indian organizations and Indian-owned economic enterprises; utilization, 57964
Information technology; interagency acquisition by executive agent, 44100
Interest and other financial costs, 4760
Multiple-award contracts competition, 70158
Nondisplacement of qualified workers, 32738
Ocean transportation by U.S.-flag vessels, 37640
Option clause consistency, 3618
Pollution control and clean air and water, 26264
Progress payments and related financing policies, 6758
Recycled products and environmentally preferable services, 51656
Relocation costs, 28330
Review of award fee determinations, 24472
Semi-annual agenda, 22226, 65326
Travel costs, 27654
Veterans' employment, 67992
Yugoslavia and Afghanistan; acquisition restrictions, 67446
Federal Management Regulation:
Personal property, transfer of excess, 62146
Federal property management:
Purchase or lease determinations guidelines and use of private inspection, testing, and grading services, 6589
Federal travel:
Conference planning costs, 50051
Travel and relocation expenses test programs, 6590
Semi-annual agenda, 22078, 65184

NOTICES

Acquisition regulations:
Caution personnel record-restricted usage (SF 66B); cancellation, 48840
Communications control (OF 121); cancellation, 32048
Employee request for pay allotment for credit to savings account with financial organization (SF 1198); stocking change, 48840
Government bill of lading-continuation sheet (SF 1109); local reproduction authorized, 12811
Security containers/vault doors; maintenance record (OF 89), 2903
Summary worksheet for estimating forms cost (SF 335); cancellation, 58416
Agency information collection activities:
Proposed collection; comment request, 14887, 66478
Submission for OMB review; comment request, 7649, 23835, 36690, 66638
Committees; establishment, renewal, termination, etc.:
Governmentwide Policy Advisory Board, 10151
Environmental statements; availability, etc.:
Chattanooga, TN; Volunteer Army Ammunition Plant; disposal, 18428, 41123, 49805
Crystal City et al., VA; U.S. Patent and Trademark Office; consolidation project, 33488
Governors Island, New York Harbor, New York, NY; disposal, 6089
Prince George's County, MD; GSA Federal Laboratories, 16972
Environmental statements; notice of intent:
Blaine, Whatcom County, WA; Peach Arch Port of Entry facility, 40601
San Diego, CA; Virginia Avenue Border Crossing/San Ysidro Port of Entry, 53392
San Jose, CA; Federal courthouse, 59773
Springfield, MA; Federal courthouse, 57890
United States Mission to United Nations; replacement facility construction, 24163
Washington, DC; Transportation Department; lease acquisition of new or renovated headquarters, 35168, 37805
Federal Acquisition Regulation (FAR):
Agency information collection activities—
Proposed collection; comment request, 6052, 6053, 6054, 6055, 6056, 6634, 9132, 18604, 18605, 18606, 18607, 24598, 26366, 26367, 26368, 38896, 59743, 68338
Submission for OMB review; comment request, 1796, 6057, 6058, 6059, 6060, 7169, 11445, 11446, 11447, 11448, 11449, 11847, 13006, 13550, 18604, 18913, 18914, 19340, 23610, 30323, 37515, 39491, 39492, 39493, 51739
Federal property management:
Activities generating precious metals; report (SF 291); revision, 22611
Commercial antennas placement on Federal property, 30523
Public buildings and space—
Antennas of Federal agencies and public service organizations; fees, 30523
U.S. Government Transportation Request (SF 1169); elimination, 34808, 36018
Utilization and disposal—
Excess biomedical and information technology equipment with potential Y2K defects, 43386, 57890
Firearms; reporting requirements, 41123, 69268
Federal travel:
Centralized household goods traffic management program (CHAMP), 3131, 15167
Move Management Services; transition from Centralized Household Goods Traffic Management Program to Governmentwide Employee Relocation Services Schedule, 15976
Grants and cooperative agreements; availability, etc.:
Small Business Competitiveness Demonstration Program, 16972, 71459
Interagency Committee for Medical Records:
Medical record-allergen extract prescription new and refill (SF 559); automation, 27554
Medical record-history, parts 2 and 3 (SF 505); automation, 27554
Medical record-nursing notes (SF 510); automation, 27553
Medical record-physical examination (SF 506)—
Automation, 44736
Revision, 44736
Medical record-progress notes (SF 509); automation, 27552
Medical record radiation therapy summary (SF 525)—
Automation guideline, 66190
Revision, 66190
Medical record-report of medical history (SF 93); automation, 27549
Medical record-serology (SF 551); automation, 27557
Medical standard form (SF 602); automation, 32048

Meetings:
Electronic Posting System; adoption as single point of entry for notice of Federal business opportunities, 35169, 38200
Governmentwide Policy Advisory Board, 25042, 50513
President's Commission on Celebration of Women in American History, 1805, 9996, 24396, 27558, 28488, 45549, 71792
Organization, functions, and authority delegations:
Agency for International Development, 19541
Privacy Act:
Systems of records, 27558, 29032, 31001
Reports and guidance documents; availability, etc.:
Medical care episodes; videotaped documentation; guidelines, 68110
Senior Executive Service:
Perfomance Review Board; membership, 69535
Standard and optional forms; ordering information, 39143

Geological Survey

NOTICES
Agency information collection activities:
Proposed collection; comment request, 5673, 9346, 15373, 27292, 33315, 38211
Submission for OMB review; comment request, 34675, 36713, 36916, 42958
Document access policy; information availability, 55744
Federal Geographic Data Committee:
Digital geospatial metadata content standard: remote sensing metadata extensions; comment request, 6375
Geospatial positioning accuracy standards (Part 4); public review; comment request, 6377
Remote sensing swath data content standard; public review; comment request, 6378
Universal grid reference system standard for spatial addressing; comment request, 32514
Government Performance and Results Act strategic plan; comment request, 39170
Grant and cooperative agreement awards:
3DI, LLC, 67584
Alden Research Laboratory, Inc., 40618
American Petroleum Institute, 4458
Aquatics, 52341
AQUI-S New Zealand LTD, 23853
Conservation Fund, 42409
GeoSIG AG, 63330
Pictometry International, LLC, 4458
Swiss Reinsurance Co., 67585
United Technologies Corp., 6379
Wildflower Productions, 69291
Grants and cooperative agreements; availability, etc.:
Federal Geographic Data Committee; national spatial data infrastructure cooperative agreements program, 3540
National earthquake hazards reduction program, 4458
Species at Risk Program, 52341
State Partnership Program, 48847
Map products; new prices, 58855
Map separates; new prices, 58855
Meetings:
Digital Earth Interagency Working Group, 55745, 57646
Land Processes Distributed Active Archive Center Science Advisory Panel, 24674
National Cooperative Geologic Mapping Program Advisory Committee, 46405
National Satellite Land Remote Sensing Data Archive Advisory Committee, 12176, 51335
Water Information Advisory Committee, 15987
Patent licenses; non-exclusive, exclusive, or partially exclusive:
Systems Management, Inc., 19548
Privacy Act:
Systems of records, 27002
Washington State; geologic map of Silver Lake Quadrangle; contribution acceptance from Weyerhaeuser Corp., 44938
Yosemite National Park, CA; geologic map of Tower Park Quadrangle; publication; contribution acceptance from Yosemite Association, 36391

Government Ethics Office

RULES
Ethical conduct standards for executive branch employees, 13063
Financial disclosure, ethical conduct standards, and outside employment limitations; corrections and update, 2421
Freedom of Information Act; implementation, 28089
Government ethics:
Government Act violations; civil monetary penalties; inflation adjustments, 47095
Post-employment conflict of interest restrictions; departmental component designations revision, 5709
Public financial disclosure gifts waiver provision, 49639
PROPOSED RULES
Government ethics:
Public financial disclosure gifts waiver provision, 25849
Semi-annual agenda, 22118, 65226
NOTICES
Agency information collection activities:
Proposed collection; comment request, 5657, 37536
Submission for OMB review; comment request, 10151, 32878, 70259

Government Printing Office

NOTICES
Meetings:
Depository Library Council, 8820, 48644
GPO Access; online service demonstration, 45970

Grain Inspection, Packers and Stockyards Administration

RULES
Fees:
Official inspection and weighing services Correction, 6783
Grain inspection:
Corn oil, protein, and starch; near-infrared spectroscopy analyzers; official testing service, 19019
Moisture meters; tolerances, 731
Rice; fees increase, 7057
Grain standards:
Barley; correction, 6783
PROPOSED RULES
Packers and stockyards regulations:
Feed weight, 15938
NOTICES
Agency designation actions:
California, 44196, 53311
Illinois, 8058, 15723, 19122, 25866
Indiana, 4635
Missouri, 29259
Nebraska, 29259
North Dakota, 25866
Various States, 73, 75, 10270, 15724, 29259, 35586, 47759, 53312, 67245, 67246
Agency information collection activities:
Proposed collection; comment request, 51732
Committees; establishment, renewal, termination, etc.:
Grain Inspection Advisory Committee, 45948
Grain inspection:
Barley, oats, long and medium grain rough rice, sorghum, and wheat; official moisture meter, 22596
Meetings:
Grain Inspection Advisory Committee, 17994, 51734
Stockyards; posting and deposting:
Central Livestock Association, Inc., ND, et al., 73006
Crawford County Livestock Auction, AR, et al., 51734
Dixie Livestock Market, Inc., GA, et al., 30473
Geneva Livestock Sales, Inc., MN, et al., 73007

Health and Human Services Department

See Agency for Health Care Policy and Research
See Agency for Toxic Substances and Disease Registry
See Aging Administration
See Centers for Disease Control and Prevention
See Children and Families Administration
See Child Support Enforcement Office
See Community Services Office
See Food and Drug Administration
See Health Care Financing Administration
See Health Resources and Services Administration
See Indian Health Service
See Inspector General Office, Health and Human Services Department
See National Institutes of Health
See Program Support Center
See Public Health Service
See Refugee Resettlement Office
See Substance Abuse and Mental Health Services Administration
RULES
Fellowships, internships, training:
Service fellowships, 61218
Grants:
Block grant programs, 55843
National Institutes of Health construction grants, 63721
Health care programs; fraud and abuse:
Health Insurance Portability and Accountability Act—
Data collection program; final adverse actions reporting, 57740, 71041
Health resources development:
Organ procurement and transplantation network; operation and performance goals, 56650
Effective date stay, 71626
Medical care and examinations:
Indian Health Service eligibility regulations, 58318
Correction, 60879
PROPOSED RULES
Acquisition regulations:
Streamlining and simplification, 1344
Fellowships, internships, training:
National Institutes of Health Contraception and Infertility Research Loan Repayment Program, 69213

Freedom of Information Act; implementation, 14668
Health plans, health care clearinghouses, and health care providers:
Administrative data standards and related requirements—
Individually identifiable health information; privacy standards, 59918, 69981
Medically underserved populations and health professional shortage areas; designation process consolidation; status of proposed rulemaking, 29831
Privacy Act; implementation, 37081, 57619
Quarantine, inspection, and licensing:
Interstate shipments—
Centers for Disease Control; infectious substances and select agents; packaging and handling, 58022
Semi-annual agenda, 21196, 64352
Correction, 27854

NOTICES

Agency information collection activities:
Proposed collection; comment request, 25883, 27796, 27992, 28488, 32503, 36690, 43186, 45260, 73560
Submission for OMB review; comment request, 8376, 10468, 11910, 22611, 22867, 37138, 40007, 43186, 45260, 47841, 48177, 51125, 55480, 58067, 70262, 71142, 72082
Committees; establishment, renewal, termination, etc.:
Blood Safety and Availability Advisory Committee, 33083
Chronic Fatigue Syndrome Coordinating Committee, 52329
Medicare Trustees Reports Technical Review Panel, 48398
Minority Health Advisory Committee, 61112
National Toxicology Program Special Emphasis Panel, 4874
Vital and Health Statistics National Committee, 13996
Xenotransplantation Advisory Committee, 56507
Federal claims; interest rates on overdue debts, 4874, 24163, 42380, 58068
Grant and cooperative agreement awards:
Auxiliary to National Medical Association, Inc., 6362
Cicatelli Associates, Inc., 50514
Manpower Demonstration Research Corp., 36359
Meharry Medical College, 883
Minority Access, Inc., 34257
Minority Health Professions Foundation, 50094
National Campaign to Prevent Teen Pregnancy, 36691
Grants and cooperative agreements; availability, etc.:
Adolescent Family Life Demonstration Projects Program, 25776, 25782, 32051
Adolescent Family Life Research Grants; withdrawn, 20309
Emergency assistance services, trends in demand for; determination, 32051
Family Planning and Population Research Program, 6492
Family Planning Nurse Practitioner and Specialty Training Program, 14080
Family planning service delivery improvement research grants; withdrawn, 20309
Family planning services projects, 30846, 48178
Family Planning Service Training Program, 10090, 48398
HIV/AIDS-related services in highly impacted minority communities; technical assistance and capacity development demonstration program, 33863
Minority Community Health Coalition Demonstration Program, HIV/AIDS, 33083
Ricky Ray Hemophilia Relief Fund Act of 1998; payment petitions filing procedures, 14251
State and Territorial Minority HIV/AIDS Demonstration Program, 33087
Temporary Assistance to Needy Families Program, 15758
Welfare outcomes; short-term policy research, 31587, 36692
Health promotion and disease prevention objectives for Healthy People 2010 project; partnership initiative, 15767
Meetings:
Blood Safety and Availability Advisory Committee, 3132, 13206, 41936, 66920
Dietary Guidelines Advisory Committee, 3676, 26358, 41908
Genetic Testing Advisory Committee, 31003, 50816, 67273
Health Promotion and Disease Prevention Objectives for 2010, Secretary's Council, 11011
HIV/AIDS Presidential Advisory Council, 7893, 25043, 38201
National Bioethics Advisory Commission, 3519, 7651, 13800, 23302, 24653, 31592, 36882, 43707, 53680, 62206, 73050
National Nutrition Summit, 66451
Novel breast imaging; early diagnosis and treatment of breast cancer, 9996
President's Council on Physical Fitness and Sports, 16973
Vital and Health Statistics National Committee, 1628, 3520, 3702, 12170, 15767, 22612, 23836, 25345, 30036, 48179, 49188, 54630, 56350, 56791, 56792, 63815, 63816, 70262, 72668
National Environmental Policy Act compliance and environmental protection procedures, 1656
Organization, functions, and authority delegations:
Health Resources and Services Administration, 18429, 32503
Program Support Center. 6092, 9996, 34809, 55731
Public Health and Science Office, 24163
Substance Abuse and Mental Health Services Administration, 30036
Poverty income guidelines; annual update, 13428
Privacy Act:
Systems of records, 13206, 48644
Reports and guidance documents; availability, etc.:
Culturally and linguistically appropriate health care standards; regional informational meetings, 70042
Joint Institute for Food Safety Research, 50057
Research involving human biological materials; ethical issues and policy guidance; National Bioethics Advisory Commission executive summary, 54023
Research involving persons with mental disorders that may affect decisionmaking capacity; National Bioethics Advisory Commission; executive summary, 8376
Women living long, living well; women's health research, services, and education; comment request, 6903
Scientific misconduct findings; administrative actions:
Angelides, Kimon J., Ph.D., 12341
Arenburg, Deborah, 42380
Bodily, Janell, B.S., M.S.W., 5298
Briggs-Brown, Nellie, 4664
Diaz, Maria, 14450
Huang, Chang-Fen. Ph.D., 23836
Liburdy, Robert P., Ph.D., 32503
Paul, Saptarshi, Ph.D., 169
Philpot, Thomas, R.N, B.S.N., 5658
Recknor, Karrie, 49188
Roy, Samar N., Ph.D., 4108
Thackeray, Robert J., R.N., M.P.H., 4664
State assistance expenditures; Federal financial participation, 1805, 52095

Health Care Financing Administration

See Inspector General Office, Health and Human Services Department

RULES

Group and individual health insurance markets; Federal enforcement, 45786
Group health plans; access, portability, and renewability requirements; comment request, 57520
Medicaid:
Elderly; all-inclusive care programs, 66234
Home health agencies—
Outcome and assessment information set (OASIS) data; reporting as part of participation conditions, 3748, 3764
Hospital participation conditions; patients' rights, 36070
Nurse aide training programs loss; appeal, 39934
Correction, 43295
Nursing homes, noncompliance; civil money penalties, notification requirements, and discretionary remedy delegation expansion, 13354
Provider agreements and supplier approvals; effective dates; correction, 24956
Religious nonmedical health care institutions and advance directives, 67028
Medicare:
Accounting policy accrual basis; revision, 51908
Ambulance services; vehicle and staff requirements; coverage and payment policies, 3637
Ambulatory surgical centers; new technology intraocular lenses; payment amounts adjustment, 32198
Elderly; all-inclusive care programs, 66234
Graduate medical education; incentive payments under plans for voluntary reduction in number of residents, 44841
Home health agencies—
Outcome and assessment information set (OASIS) data; reporting as part of participation conditions, 3748, 3764
Hospital inpatient prospective payment systems and 2000 FY rates, 41490
Wage index and standardized amounts, 9378
Hospital participation conditions; patients' rights, 36070
Medicare+Choice program—
Establishment; changes, 7968
Provider-sponsored organizations; solvency standards, 71673
Methods to improve Medicare efficiency; suggestion program establishment, 66396
Nurse aide training programs loss; appeal, 39934
Correction, 43295
Nursing homes, noncompliance; civil money penalties, notification requirements, and discretionary remedy delegation expansion, 13354

Part B initial claim determinations; telephone and electronic review requests, 52665
Physician fee schedule (1999 CY); payment policies and relative value units adjustments,
Correction, 25456
Physician fee schedule (2000 CY); payment policies and relative value unit adjustments, 59380
Provider agreements and supplier approvals; effective dates; correction, 24956
Religious nonmedical health care institutions and advance directives, 67028
Skilled nursing facilities; prospective payment system and consolidated billing, 41644
Correction, 60122
Skilled nursing facilities and home health agencies; cost limits exceptions, 42610

PROPOSED RULES
Medicaid:
Children's Health Insurance Program; State allotments and grants, 60882
Flexibility in payment methods for services of hospitals, nursing facilities, and intermediate care facilities for mentally retarded, 54263
Managed care organizations; external quality review, 67223
State Children's Health Insurance Program; allotments and payments to States, 10412
Tuberculosis-related services to TB-infected individuals; optional coverage, 49121
Medicare:
Ambulance Fee Schedule Negotiated Rulemaking Committee—
Intent to establish and meeting, 3474
Meetings, 14666, 24550, 38395, 50482
Ambulatory surgical centers; ratesetting methodology, payment rates and policies, and covered surgical procedures list, 1785, 12278, 36321
Carrier determinations that supplier fails to meet requirements for Medicare billing privileges; appeals, 57431
Clinical Diagnostic Laboratory Tests Coverage and Administrative Policies Negotiated Rulemaking Committee—
Meetings, 69, 43338
Fee schedule; reasonable charge methodology replacement, 40534
Home health agencies; prospective payment system, 58134
Home health prospective payment system overview; open town hall meeting and general home health listening session, 57612
Hospital inpatient prospective payment systems and 2000 FY rates, 24716
Correction, 31995
Hospital outpatient services; prospective payment system, 1784, 12277, 35258, 36320
Outpatient diabetes self-management training services; expanded coverage, 6827
Physician fee schedule (2000 CY); payment policies, 39608
Women's Health and Cancer Rights Act of 1998; implementation:
Breast reconstruction and related services after mastectomy; coverage, 29186

NOTICES
Agency information collection activities:
Proposed collection; comment request, 1024, 1025, 1810, 3303, 3304, 5665, 6664, 6905, 6906, 9160, 9161, 9335, 10305, 10306, 10478, 10479, 11922, 14454, 15775, 17673, 18624, 19375, 20007, 23845, 24666, 27798, 29048, 29049, 30042, 32239, 34661, 36887, 37142, 38202, 38910, 40888, 41444, 42702, 43707, 44030, 44031, 45266, 46400, 48844, 50520, 50521, 50522, 55483, 55737, 55948, 55949, 57902, 58418, 58851, 62679, 62680, 66482, 67918, 67919, 69021, 69271, 71797
Submission for OMB review; comment request, 1025, 2907, 3305, 4435, 5665, 5666, 6664, 6665, 6907, 8388, 9336, 10156, 13432, 13997, 14454, 14455, 19544, 20008, 23087, 23846, 23847, 25891, 25892, 25893, 27584, 28826, 29050, 29657, 30340, 32239, 32240, 32508, 33489, 34661, 35174, 37142, 37551, 38203, 38204, 39517, 40017, 40612, 41444, 41445, 44030, 45267, 46401, 46694, 46919, 49196, 50522, 51128, 51328, 52332, 54029, 59184, 60213, 60450, 62680, 62681, 67291, 67919, 68698, 69273, 69272, 69274, 71148, 73563
Clinical Laboratory Improvement Amendments:
Clinical laboratory complexity categorization responsibility transfer, 73561
Committees; establishment, renewal, termination, etc.:
Management Advisory Committee, 56353
Medicare Education Citizens Advisory Panel, 7899
Practicing Physicians Advisory Council, 60821
Grant and cooperative agreement awards:
AIDS Healthcare Foundation of Los Angeles, 10479
Grants and cooperative agreements; availability, etc.:
State Children's Health Insurance Program, 6102, 12404
Medicaid:
Home health agencies; national accreditation program recognition applications—
Community Health Accreditation Program, 49198
Joint Commission for Accreditation of Healthcare Organizations, 49197
Home health agencies—
Outcome and assessment information set (OASIS) data; mandatory use, collection, encoding and transmission, 32984
Hospitals; national accreditation program recognition applications—
American Osteopathic Association, 49199
Organ procurement organizations (OPOs) in designated areas; hospitals requesting waivers; list, 1811, 43198
Program issuances and coverage decisions; quarterly listing, 25351, 59185, 68357, 59185
State allotments for payment of Medicare Part B premiums for qualifying individuals (1999 FY), 14931
State plan amendments, reconsideration; hearings—
Minnesota, 22871
New Mexico, 56353
Medicare:
Durable medical equipment and prosthetic devices; special payment limits, 44227
Fiscal intermediaries and carriers—
Criteria and standards for evaluating performance (2000 FY), 67920
Home health agencies; national accreditation program recognition applications—
Community Health Accreditation Program, 49198
Joint Commission for Accreditation of Healthcare Organizations, 49197
Home health agencies—
Costs for cost reporting periods beginning on or after October 1, 1999, schedules of per-visit and per-beneficiary limitations, 42766, 57101
Outcome and assessment information set (OASIS) data; mandatory use, collection, encoding and transmission, 32984
Hospices; national accreditation programs; applications, etc.—
Community Health Accreditation Program, Inc., 19376
Joint Commission for Accreditation of Healthcare Organizations, 32881
Hospice wage index, 42393, 50288, 52377
Hospitals; national accreditation program recognition applications—
American Osteopathic Association, 49199
Inpatient hospital deductible and hospital and extended care services coinsurance amounts (2000 CY), 57103
Lifestyle Modification Program Demonstration Project; implementation, 53394
Medicare Coordinated Care Demonstration project; best practices of coordinated care; information request, 13998
Monthly actuarial rates and supplementary medical insurance (Part B) premium rates (2000 CY), 57105
New technology intraocular lenses furnished by ambulatory surgical centers; payment amounts adjustment, 71148
Organ procurement organizations (OPOs) in designated areas; hospitals requesting waivers; list, 1811, 43198
Part A hospital insurance premium for uninsured aged and disabled individuals who have exhausted other entitlements (2000 CY), 57110
Physicians' services; sustainable growth rate (2000 FY), 53394
Procedures for making national coverage decisions, 22619
Program issuances and coverage decisions; quarterly listing, 25351, 68357
Skilled nursing facilities; prospective payment system and consolidated billing; update; report to Congress, 41684, 54030
Year 2000 readiness letters, 5667, 42403
Meetings:
Competitive Pricing Advisory Committee—
Arlington, VA, 46205
Detroit, MI, 22872
Kansas City, MO, 12172, 31281, 33314, 36695, 50523
Maricopa County, AZ, 12173, 23653, 31006, 46920, 57473
Washington, DC, 55738, 72086
Medicare+Choice Organizations; collection of encounter data for risk adjustment, 55949
Medicare Coverage Advisory Committee, 44231, 55738, 61892, 69538
Medicare—
End stage renal disease network organizations activities; open town hall meeting, 42139
Second competitive bidding demonstration, 49020
Skilled Nursing Facility Prospective Payment System and quality of care in nursing facilities; town hall meeting, 17184
Transplant center criteria; open town hall meeting, 58419
Peer Review Organizations' Sixth Round Contract activities; implementation, 36021
Positron emission tomography; town hall meeting, 170

Practicing Physicians Advisory Council, 7198, 26426, 48661, 63819
Respiratory assist devices; payment classification, 30042
Memorandums of understanding:
IRS and PWBA; Health Insurance Portability and Accountability Act of 1996; implementation, 70164
Organization, functions, and authority delegations:
Communications and Operations Support Office, 33315
Strategic Planning Office, 73057
Privacy Act:
Systems of records, 32992, 56799
Special advisory bulletins; publication:
Patient anti-dumping statute, 61353

Health Resources and Services Administration

RULES
National practitioner data bank for adverse information on physicians and other health care practitioners:
Self-queries; charge, 9921
Vaccine Injury Compensation Program:
Rotavirus vaccines addition, 40517
NOTICES
Advisory committees; annual reports; availability, 32509, 46694, 54031
Agency information collection activities:
Proposed collection; comment request, 4882, 6368, 6665, 8388, 8389, 10004, 10005, 10007, 23654, 23655, 23656, 25509, 29658, 39148, 47847, 47848, 53396, 59784, 63048, 65717, 68111, 70044, 70717, 72356
Submission for OMB review; comment request, 1026, 4882, 4883, 13999, 22625, 23657, 30043, 33100, 36696, 38446, 42703, 43708, 50822, 54904, 56354, 60214, 63048
Committees; establishment, renewal, termination, etc.:
Childhood Vaccines Advisory Commission, 40018
Competitive comprehensive grants preview (1999 FY); availability, 928, 45016
Grant and cooperative agreement awards:
University of Southern California AIDS Social Policy Archive, 38910
Grants and cooperative agreements; availability, etc.:
AIDS Education and Training Centers Program, 39149
Health professions and nursing programs—Low income levels, 29659
HIV/AIDS Bureau, special projects of national significance, etc., 18915
National AIDS Education and Training Centers Evaluation Center, 48410
Organ and tissue donation; extramural support program, 16473, 29659
Ryan White CARE Act services; Targeted Provider Education Demonstration Grants, 38911
Scholarships for Disadvantaged Students Program, 29660, 47849
Health professional shortage area designations; primary medical care, mental health, and dental health; lists, 50874
Meetings:
AIDS Advisory Committee, 22626, 52101
Childhood Vaccines Advisory Commission, 6666, 24164, 44032, 61649
Graduate Medical Education Council, 13806, 44032, 60822
Health Professions and Nurse Education Special Emphasis Panels, 15775, 48844
Infant Mortality Advisory Committee, 15775, 40613
Maternal and Child Health Research Grants Review Committee, 28501, 60215
Migrant Health National Advisory Council, 3703, 16475, 57641
National Health Service Corps National Advisory Council, 5066, 29326, 50524
Nurse Education and Practice National Advisory Council, 11476, 55484
Rural Health National Advisory Committee, 3704, 44742
Training in Primary Care Medicine and Dentistry Advisory Committee, 51330
National Practitioner Data Bank:
Self-query fee, 10007
National vaccine injury compensation program:
Health insurance policy; average cost revision, 10664
Petitions received, 11476, 46401
Organization, functions, and authority delegations:
Administrator; order of succession, 69274
Facilities and Loans Division, 11478
Field Directors, 14000
Health Professions Bureau—
Medicine Division, 31282
Vaccine Injury Compensation Division, 36697
HIV/AIDS Bureau, 70045
Maternal and Child Health Bureau, 16977
Midwest Field Cluster, 70046
Southeast Field Cluster, 46694
Privacy Act:
Systems of records, 69274

Hearings and Appeals Office, Energy Department

NOTICES
Decisions and orders, 13990, 13991, 13992, 15361
Special refund procedures; implementation, 66178
Supplemental crude oil overcharge refunds; request deadline, 19998

Hearings and Appeals Office, Interior Department

RULES
Hearings and appeals procedures:
Indian affairs—
Administrative judges authority to make heirship determinations; definitions amended and address correction, 13362
Indian trust estates; summary distributions authority, 46151
Royalty and offshore minerals management programs; order appeals, 26240
PROPOSED RULES
Royalty and offshore minerals management programs; order appeals, 1930
Meeting, 3262
NOTICES
Privacy Act:
Systems of records, 20017

Historic Preservation, Advisory Council

RULES
Protection of historic and cultural properties, 27044
PROPOSED RULES
Semi-annual agenda, 21882, 64994
NOTICES
Archaeological sites; recommended approach for consultation on recovery of significant information; guidance, 27085
Environmental statements; availability, etc.:
Revised regulations; no significant impact on human environment, 25473
Meetings, 6604, 32022, 61058
National Historic Preservation Act:
Narragansett Indian Tribe's assumption of historic preservation responsibilities; agreement, 4067

Housing and Urban Development Department

See Federal Housing Enterprise Oversight Office
RULES
Acquisition regulations:
Miscellaneous amendments, 46092
Community development block grants:
Expenditure documentation; clarification, 38812, 63680
Fair housing:
Affirmative fair housing marketing; compliance procedures; nomenclature changes, 44094
Complaint processing; plain language revision and reorganization, 18538, 46843
Fair Housing Act violations; civil penalties, 6744, 72726
Housing for Older Persons Act of 1995; implementation, 16324
FHA programs; introduction:
Administrative matters; editorial note removed; CFR correction, 53930
Expiring programs; savings clause; CFR correction, 55828
Government National Mortgage Association (Ginnie Mae):
Mortgage-backed securities; book-entry securities, 34106
Housing programs:
Uniform financial reporting standards; technical amendment, 1504, 33754
HUD-owned properties:
HUD-acquired single family property disposition, 6470
Officer Next Door Sales Program, 36210
Up-front grants and loans in disposition of multifamily projects, 72410
Lead-based paint hazards in federally owned residential property and housing receiving Federal assistance; notification, evaluation, and reduction, 50140
Lead-based paint poisoning prevention in residential structures:
Reporting and recordkeeping requirements; technical amendment, 14381
Low income housing:
Housing assistance payments (Section 8)—
Contract rent annual adjustment factors, 51860, 72730
Fair market rent schedules for rental certificate, loan management, property disposition, moderate rehabilitation, rental voucher programs, etc., 53450
Fair market rents for manufactured home spaces, 72722
Moderate rehabilitation units; lease execution or termination when remaining term of contract is less than one year, 53868
Tenant-based certificate and voucher programs merger into Housing Choice Voucher Program, 26632, 43613, 49656, 56894, 59620
Mortgage and loan insurance programs:
Home equity conversion mortgage program; consumer protection from excessive fees, 2984

Multifamily mortgagees; electronic reporting requirements, 4768
Single family mortgage insurance—
Appraiser roster; placement procedures, 72868
Builder warranty for high-ratio FHA-insured mortgages for new homes, 14572, 15303, 19895
Floodplain requirements applicable to new construction; clarification, 56108
Informed consumer choice disclosure notice, 29758, 34983
Maximum mortgage limit and downpayment requirement; statutory changes, 14568
Noncitizens; financial restrictions on assistance, 25726
Nondiscrimination in federally-assisted programs and activities, 3796
Public and Indian housing:
Certificate and voucher programs (Section 8)—
Conforming rule; technical amendment, 13056, 14831
Drug elimination programs; formula allocation funding system, 49900
Native American Housing Assistance and Self-Determination Act; implementation—
Annual performance report; due date, 3014
Public housing agency organization; required resident membership on board of directors or similar governing body, 56870
Public housing agency plans, 8170, 56844
Options to extend first submission due date for certain public housing agencies, 66106
Plan submission dates change, 51045
Public forums, 22550
Public Housing Assessment System—
Transition assistance, 56676
Public housing development rule; reporting and recordkeeping requirements, 13510
Public housing modernization—
Comprehensive Improvement Assistance Program, 33636
Rental voucher and certificate programs (Section 8)—
Management assessment program; technical amendment, 40496, 67982
Section 8 certificate and voucher merger rule; public forums, 22550
Tenant-based Section 8 program; expiring annual contributions contracts renewal; housing assistance allocation formula, 56882
Real Estate Settlement Procedures Act:
Lender payments to mortgage brokers (policy statement 1999-1), 10080

PROPOSED RULES

Acquisition regulations:
Miscellaneous amendments, 46104
Education programs and activities receiving Federal financial assistance; nondiscrimination on basis of sex, 58568
Housing programs:
Uniform physical condition standards and physical inspection requirements; insured and assisted properties; administrative process assessment, 66530
HUD-owned properties:
Up-front grants and loans in disposition of multifamily projects, 38284
Low-income housing:
Housing assistance payments (Section 8)—
Admission and occupancy requirements; changes, 23460
Fair market rent schedules for rental certificate, loan management, property disposition, moderate rehabilitation, rental voucher programs, etc., 24866, 27623
Homeownership program, 23488
One-strike screening and eviction for drug abuse and other criminal activity, 40262
Public housing developments—
Required conversion to tenant-based assistance, 40232
Voluntary conversion to tenant-based assistance, 40240
Mortgage and loan insurance programs:
Multifamily housing projects; tenant participation, 32782
Public housing modernization—
Comprehensive Improvement Assistance Program, 23484
Single family mortgage insurance—
Appraiser roster; placement and removal procedures, 36216
Floodplain requirements applicable to new construction; clarification, 23480
Homeowner downpayment sources, 49956
Indian reservations; suspension of authority to insure mortgages; withdrawn, 8532
Informed consumer choice disclosure, 7726
Public and Indian housing:
Admission and occupancy—
Pet ownership in public housing, 33640
Capital Fund Allocation Negotiated Rulemaking Committee—
Establishment and meeting, 13533, 20234
Meetings, 24546, 30450, 38853
Drug elimination program; formula allocation funding system, 8210, 25736
Operating Fund Allocation Negotiated Rulemaking Committee—
Correction, 6138
Establishment and meeting, 12920
Intent to establish, 5570
Meetings, 17301, 30451, 43641, 61561, 71698
Renewal, 48572
Public housing agency consortia and joint ventures, 49940
Public housing agency organization; required resident membership on board of directors or similar governing body, 33644
Public Housing Assessment System, 33348
Public Housing Capital Fund Program; formula allocation funding system, 49924
Public housing homeownership programs, 49932
Public housing resident management corporations; direct funding, 56890
Section 8 Tenant-based Contract Renewal Allocation Negotiated Rulemaking Committee—
Establishment and meeting, 13531, 20232
Meetings, 26923, 30450
Semi-annual agenda, 64444, 213041

NOTICES

Agency information collection activities:
Proposed collection; comment request, 1636, 2495, 4668, 8585, 8586, 9518, 9519, 10313, 10671, 13594, 13595, 14916, 14934, 16744, 18040, 18923, 19772, 19800, 23092, 24167, 24413, 26428, 27592, 27593, 27594, 30352, 31600, 31601, 31868, 33490, 33491, 36709, 37995, 38209, 40029, 40613, 41127, 44038, 44743, 45560, 46211, 49816, 51780, 52513, 52514, 55302, 57642, 58080, 58081, 58083, 59785, 59786, 60823, 63051, 65717, 65719, 67927, 68369, 69278, 69279, 70265, 71798
Reporting and recordkeeping requirements, 13224, 22633, 53397
Submission for OMB review; comment request, 905, 1636, 1637, 2229, 2495, 3535, 3536, 4119, 4120, 5669, 5670, 5671, 6369, 6370, 7657, 7658, 8588, 9518, 10314, 10672, 11483, 11484, 13225, 19189, 19379, 19800, 22633, 22873, 26996, 28502, 29330, 31602, 31603, 36710, 36711, 37147, 38209, 39168, 39169, 40029, 40030, 40614, 40615, 41127, 41452, 41453, 41454, 41455, 43205, 45560, 48185, 52514, 53398, 58084, 59195, 60823, 61930, 65720, 66925
Committees; establishment, renewal, termination, etc.:
U.S.-China Residential Building Council, 49946
Environmental statements; availability, etc.:
Hartford, CT; Adriaen's Landing Project, 15777
Monterey Park, CA; Monterey Park Towne Plaza Project, 33492, 58084
Grant and cooperative agreement awards:
Brownfields Economic Development Initiative Program, 55302
Community development block grant program—
Indian Tribes and Alaska Native villages, 48186
Community Development Work Study Program, 28005
Community Outreach Partnership Centers Program, 54346
Comprehensive Improvement Assistance Program, 38447
Economic Development Initiative Program, 44744
Hispanic-serving Institutions Assisting Communities Program, 54348
Historically Black Colleges and Universities Program, 56357
Housing assistance payments (Section 8)—
Rental certificate and rental voucher programs, 4669
Housing Counseling Program, 33493
Housing opportunities for persons with AIDS program, 2496
Lead-based Paint Hazard Control Program—
Midwest Research Institute, 14457
National Institute of Building Sciences, 26429
Various organizations; names and addresses, 14934
National Housing Counseling Training Program, 33499
Public and Indian housing—
Economic Development and Supportive Services and Tenant Opportunities Programs, 18040
New Approach Anti-Drug Program, 29666
Service Coordinator Program, 34673
Self-Help Homeownership Opportunity Program, 7206
Supportive Housing Assistance Program, 5672
Urban Empowerment Zones and Strategic Planning Communities, 24668
Grants and cooperative agreements; availability, etc.:
Capacity building for community development and affordable housing, 60824
Community development block grant program—
Disaster Recovery Initiative, 11943, 48411, 72852, 72872
Indian Tribes and Alaska Native Villages, 8692
Multifamily housing owners; service coordinator program, 10912

Community Development Work Study Program, 2736, 69622
Facilities to assist homeless—
Excess and surplus Federal property, 1209, 2656, 3536, 4696, 5815, 7240, 8396, 8588, 9602, 10673, 12342, 13596, 14740, 15985, 17403, 18924, 20010, 23344, 24668, 26430, 27798, 29055, 30048, 31604, 32886, 34262, 36029, 37147, 38462, 40031, 41456, 42955, 44269, 44270, 45592, 46921, 48411, 49203, 50524, 51781, 53398, 54906, 55954, 57112, 58435, 60452, 61650, 63329, 66485, 67927, 69289, 70721, 72096, 73570
Fair Housing Initiatives Program, 35175
Healthy Homes Initiative, 40250
High performing empowerment zones and communities list (SuperNOFA), 42955
HOME Investment Partnership Program, 12040
HOPE VI Demolition Grants and Fair Housing Initiative Program, 22634
Housing assistance payments (Section 8)—
Family self-sufficiency program coordinators for rental certificate and rental voucher programs, 11277, 40686
Mainstream housing opportunities for persons with disabilities program, 11302, 15372
Non-elderly persons with disabilities in support of designated housing plans et al., 11294, 24414
Non-elderly persons with disabilities not currently receiving housing assistance, 11310
Welfare-to-Work Tenant-Based Assistance Program, 4496, 11286, 15170
Housing, community development, and empowerment programs (SuperNOFA), 9618
Oklahoma and Kansas disaster areas; application deadline extension, 27120
National Rebuilding Initiative Financial Consortium, 32061
Public and Indian housing—
Economic Development and Supportive Services Program, 12028
Family Unification Program, 10904
Gun Buyback Violence Reduction Initiative; Public Housing Drug Elimination Program, 60080
Indian Housing Block Grant Program, 15778
Public Housing Drug Elimination Program, 25746
Resident Opportunities and Self Sufficiency Program, 43530, 51331
Rural Housing and Economic Development Program, 11246
Small Cities Community Development Block Grant Program—
New York, 61000
Teacher Next Door Initiative, 68370
HUD-insured and -assisted properties; baseline review, 6370
Low income housing:
Difficult development areas and qualified census tracts; statutorily mandated and supplemental designations for tax credit, 36389, 50234
Housing assistance payments (Section 8)—
Operating cost adjustment factors, 28078
Meetings:
Department tribal consultation policy; regional meeting, 67292
Fair Housing Act; variances not meeting design and construction requirements; report; comment request, 57736
Public Housing Agency Plan and Section 8 certificate and voucher merger; public forums, 33111
Tribal consultation policy; regional meetings, 59196
Mortgage and loan insurance programs:
Credit Watch Termination Initiative; list of mortgagees whose Origination Approval Agreements have been terminated, 51136
Debenture interest rates, 7659, 40031
Mortgage-backed securities; release of geographic and other data submitted by Ginnie Mae issuers, 28503
Multifamily mortgage insurance programs; fraud and abuse; OIG Program Fraud Alert, 23850
Single family mortgage insurance—
Origination approval agreements termination and Credit Watch status; clarification procedures; notice to FHA-approved lenders, 26769
Organization, functions, and authority delegations:
Assistant Secretary for Administration; order of succession, 61931
Assistant Secretary for Community Planning and Development, 1637, 25512
Assistant Secretary for Fair Housing and Equal Opportunity, 7407
Assistant Secretary for Housing-Federal Housing Commissioner et al., 7406
Assistant Secretary for Public and Indian Housing, 52340
Civil rights front-end reviews of HUD programs; notice of change of responsibility, 55304
Housing-Federal Housing Administration Comptroller, 22874
Senior Advisor to Chief Procurement Officer; designation as Competition Advocate, 46110
Privacy Act:
Computer matching programs, 49817, 52515, 57642
Systems of records, 6371, 33900, 33901, 40032, 57643
Public and Indian housing:
Housing assistance payments (Section 8)—
Contract administrators for project-based payments, 27358, 44039
Rental voucher, rental certificate, and moderate rehabilitation programs; administrative fees; annual factors, 12686
Obsolete public housing documents, 53400
Public Housing Assessment System—
Financial condition scoring process, 26222, 33700
Introduction, 26160
Management operations scoring process, 26232, 33708, 70274
Manual submissions and extension requests; clarification, 65721
Physical condition scoring process, 26166, 33650
Physical inspection results technical review and appeals of scores, 26218
Real Estate Assessment Center; advisory scores issuances, 26160, 26166, 26222, 26232, 26236
Resident service and satisfaction scoring process, 26236, 33712
Quality Housing and Work Responsibility Act—
Implementation status; guidance, 71799
Initial guidance, 8192
Public Housing Reform Act; unobligated modernization funds; policy, 71798
Update; clarification and technical corrections, 23344
Section 8 tenant-based assistance contracts renewal, 8188
Regulatory waiver requests; quarterly listing, 12676, 25786, 44082, 55378, 72876
Reports and guidance documents; availability, etc.:
Public housing rent policies, 42956

Immigration and Naturalization Service

RULES
Immigration:
Aliens—
Employment eligibility verification; acceptable receipts, 6187, 11533
Temporary protected status; employment authorization fee requirements, etc., 4780
Application for refugee status; acceptable sponsorship agreement and guaranty of transportation, 27660
Canadian border boat landing permit program; application and issuance procedures, 36559
Commercial delivery service addition as form of personal service for delivery of Notices of Intention to Fine, 17943
Extension of distance Mexican nationals may travel into U.S. without obtaining additional immigration documentation at selected Arizona ports-of-entry, 68616
Foreign health care workers; additional authorization to issue certificates, 23174
Guatemala, El Salvador, and former Soviet Bloc countries; suspension of deportation and special rule cancellation of removal for certain nationals, 27856
Correction, 33386
Immigration Examinations Fee Account; small volume application fees; adjustment, 69883
Visa waiver pilot program—
Portugal, Singapore, and Uruguay, 42006
Nationality:
Educational requirements for naturalization—
Exceptions due to physical or developmental disability or mental impairment, 7990
Nonimmigrant classes:
F and J nonimmigrant aliens; status duration period extension, 32146
Correction, 33346, 36423
Haiti; adjustment of status for Haitian nationals, 25756
Status adjustment; H-1 and L-1 status applicants; continued validity of nonimmigrant status, unexpired employment authorization, and travel authorization, 29208
Correction, 30103
Visa exemption for British Virgin Islands nationals entering U.S. through St. Thomas, U.S. Virgin Islands, 7989
United Nations Convention Against Torture and Other Cruel, Inhuman, or Degrading Treatment or Punishment; implementation:
Protection from torture; claim procedures, 8478
Correction, 13881

PROPOSED RULES
Immigration:
Aliens—
Criminal aliens in State custody convicted of nonviolent offenses; early release for removal, 37461, 39560
Inadmissibility and deportability on public charge grounds; public charge definition, 28676
Mass influx of aliens; Attorney General authorization of State and Local law enforcement officers to enforce immigration laws, 17128

Illegal Immigration Reform and Immigrant Responsibility Act of 1996; nonimmigrant foreign students and other exchange program participants—
F, J, and M classifications; fee collection authorization, 71323
Immigration Examinations Fee Account; small volume application fees; adjustment, 26698
Nonimmigrant classes:
H petitions filed after numerical cap is reached; treatment, 32149
Organization, functions, and authority delegations:
Los Angeles and San Francisco Asylum Offices, CA; jurisdictional change, 68638

NOTICES
Agency information collection activities:
Proposed collection; comment request, 910, 911, 1219, 1641, 1642, 1643, 2517, 8404, 8860, 8861, 9349, 9350, 10022, 10023, 14939, 15816, 17679, 17680, 17681, 17681, 18636, 18637, 29361, 29669, 29670, 29671, 33519, 33520, 36403, 38018, 41137, 42146, 44748, 46722, 47518, 47519, 57906, 57907, 59792
Submission for OMB review; comment request, 3572, 4471, 6380, 8405, 8406, 9351, 9352, 10487, 10488, 10489, 10490, 11949, 11950, 11951, 11952, 13237, 13448, 14939, 14940, 15380, 15812, 15813, 15814, 15815, 15990, 17678, 17679, 17680, 17681, 24187, 25516, 27807, 28523, 28524, 29359, 29360, 29669, 29670, 29671, 33321, 33520, 34826, 37167, 38919, 44747, 44748, 45280, 45281, 45282, 45283, 45284, 45285, 45286, 45287, 45288, 46723, 47520, 48671, 52106, 52796, 53734, 53735, 54054, 54646, 55968, 58445, 58446, 58447, 58448, 58449, 58450, 66663
Asylum and asylum-related applications; special filing instructions for ABC class members:
Address change notification procedures, 32890
Citizen attestation employment eligibility pilot program; participation, 16751
Employment authorization:
Haitian nationals previously granted deferred enforced departure status; work authorization extension, 8407, 71151
Employment eligibility confirmation; pilot programs; expansion:
Nebraska, 13606
Immigration:
Direct mail program—
Armed services personnel; naturalization based on qualifying military service; application processing, 67323, 69073
H-1B nonimmigrants; numerical limitation reached for 1999 FY; information, 32151
Immigration and Nationality Act:
Criminal aliens held in Federal, State, and local jails; expedited removal provisions; pilot program, 51338
Meetings:
Employment Verification Pilots; evaluation status, 54055
Immigration and Naturalization Service User Fee Advisory Committee, 12820, 45980
Immigration Matters District Advisory Council, 2517, 24679, 45980
Organization, functions, and authority delegations:
Arlington Asylum Office, VA; change of address, 39528
Houston Asylum Office; address change, 36404
Reports and guidance documents; availability, etc.:
Aliens; deportability and inadmissibility on public charge grounds; field guidance, 28689
Temporary protected status program designations:
Bosnia-Herzegovina, 43720
Burundi, 61123
Guinea-Bissau, 12181
Honduras, 524, 42991
Kosovo Province, 30542, 33139
Liberia, 41463
Montserrat, 48190
Nicaragua, 526, 15817, 42991
Sierra Leone, 61125
Somalia, 49511
Sudan, 61128

Indian Affairs Bureau

RULES
Codification errors; technical corrections, 13894
Indian Gaming Regulatory Act:
Class III (casino) gaming on Indian lands; authorization procedures when States raise Eleventh Amendment defense, 17535
Tribal government:
Indian child protection and family violence prevention; character and suitability standards for employment, etc.; correction, 66770
Indian rolls preparation—
Sisseton and Wahpeton Mississippi Sioux Tribe, 19896

PROPOSED RULES
Human services:
Financial Assistance and Social Services Programs, 24296, 34173
Land and water:
Land held in trust for benefit of Indian Tribes and individual Indians; title acquisition, 17574, 30929, 49756, 55878, 66828
Transportation Equity Act for 21st Century; implementation:
Indian Reservation Roads Negotiated Rulemaking Committee; meetings, 6825, 18585

NOTICES
Agency information collection activities:
Proposed collection; comment request, 26427, 30533, 36916, 42409, 49819, 53403, 68371
Submission for OMB review; comment request, 15374, 17196, 19802, 42710, 52518, 62217, 70725
Environmental statements; availability, etc.:
Cabazon Resource Recovery Park, Cabazon Indian Reservation, CA, 2657, 34264
Coquille Forest Resource Management Plan, OR, 14746
Cortina Band of Wintun Indians; Integrated Waste Management Project, CA, 71149
Flathead Indian Reservation, MT; forest management plan, 9525, 60828, 66929
High Mesa Environmental Facility, Pueblo of Nambe, NM, 34264
Muckleshoot Indian Reservation, WA; White River Amphitheatre construction and operation, 46932, 48666, 66930
Navajo Nation, AZ and NM; Navajo Ten-Year Forest Management Plan Alternatives, 46705
Southpoint Power Plant, Fort Mojave Indian Reservation, AZ, 2657, 7904
Environmental statements; notice of intent:
Colville Indian Reservation, WA; integrated resource management plan, 29332
Skull Valley Indian Reservation, UT; private fuel storage installation, 18451
Grants and cooperative agreements; availability, etc.:
Contract support funds; distribution and use, 2658
Housing Improvement Program, 13229
Replacement educational facilities construction (1999 FY), 14936
Traffic safety on Indian reservations, 14259
Indian child custody proceedings; jurisdiction reassumption petitions:
Chevak Traditional Council of Chevak, AK, 36391
Native Village of Barrow, AK, 36391
Indian Child Welfare Act:
Designated tribal agents; annual list, 11490
Indian tribes, acknowledgment of existence determinations, etc.:
Juaneno Band of Mission Indians, CA, et al., 67585
Pakanoket/Wampanoag Federation/Wampanoag Nation/Pokanoket Tribe/And Bands, RI, et al., 1818
Yuchi Tribal Organization, OK, 71814
Irrigation projects; operation and maintenance charges:
Colorado River Irrigation Project, AZ, 40387
Crow Irrigation Project, MT, 27003
San Carlos Irrigation Project, AZ, 24674
Land acquisitions into trust:
Little Traverse Bay Bands of Odawa Indians of Michigan, 48190
Liquor and tobacco sale or distribution ordinance:
Elk Valley Rancheria, CA, 25056
Jackson Band of Miwuk Indians of Jackson Rancheria, 69779
Little River Band of Ottawa Indians, MI, 50824
Little Traverse Bay Bands of Odawa Indians, MI, 69780
Oneida Nation of New York, 67293
Pueblo of Taos, NM, 25059
Meetings:
Exceptional Children Advisory Board, 67585
Indian education topics; tribal consultation, 24415
Power rate adjustments:
Mission Valley Power Utility, MT, 25061
San Carlos Irrigation Project-Power Division, AZ, 23853
Reservation establishment, additions, etc.:
Pueblo of Nambe Indians, NM, 49819
Squaxin Island Tribe of Indians, WA, 2499
Restoration of lands to Indian Tribes:
Red Lake Band of Chippewa Indians of Minnesota, 5069
Tribal rolls:
Catawba Indian Nation of South Carolina, 71816
Tribal-State Compacts approval; Class III (casino) gambling:
Burns-Paiute Tribe, OR, 47857, 50827
Comanche Indian Tribe, OK, 36713
Confederated Tribes of Chehalis Reservation, WA, 4458
Confederated Tribes of Siletz Indians of Oregon, 29333, 36713
Confederated Tribes of Umatilla Indian Reservation, OR, 29333
Confederated Tribes of Warm Springs Reservation, OR, 29333
Coquille Indian Tribe, OR, 29334
Coushatta Tribe of Louisiana, 66488
Elwha S'Klallam Tribe, WA, 53404
Forest County Potawatomi Community of Wisconsin, 4890
Ho-Chunk Nation, WI, 4890
Jamestown S'Klallam, WA, 4459
Kalispel Tribe, WA, 29874
Klamath Tribes, OR, 29334
Lac du Flambeau Band of Lake Superior Chippewa Indians, WI, 14746

Little River Band of Ottawa Indians et al., MI, 8111
Menominee Indian Tribe of Wisconsin, 4891, 23096
Muckleshoot Indian Tribe, WA, 4459
Nisqually Tribe, WA, 44234
Nooksack Indian Tribe, WA, 4459
Northern Cheyenne Tribe, MT, 47858
Omaha Tribe of Nebraska, IA, 6112
Port Gamble S'Klallam Tribe, WA, 4459
Puyallup Tribe of Indians, WA, 4459
Quileute Tribe, WA, 26435
Quinault Indian Nation, WA, 26435
Red Cliff Band of Lake Superior Chippewa Indians, WI, 12176
Siletz Indian Tribe, OR, 61658
Sisseton-Wahpeton Sioux Tribe, ND, 65722
Skokomish Indian Tribe, WA, 26435
Spirit Lake Tribe, ND, 66488
Squaxin Island Tribe, WA, 4460
Standing Rock Sioux Tribe, ND, 65722
St Regis Mohawk Tribe, NY, 44234
Suquamish Tribe, WA, 4460
Swinomish Indian Tribal Community, WA, 4460
Three Affiliated Tribes, ND, 65722
Tulalip Tribes of Washington, WA, 4460
Tunica-Biloxi Indian Tribe, LA, 66488
Turtle Mountain Band of Chippewa Indians, ND, 61658
Upper Skagit Tribe, WA, 4460
Yakama Indian Nation, WA, 4461

Indian Health Service

NOTICES
Agency information collection activities:
Proposed collection; comment request, 15169, 26427
Submission for OMB review; comment request, 32060, 36022, 55739
Grants and cooperative agreements; availability, etc.:
Health Professions Educational Loans Repayment Program, 53681
Health Professions Recruitment Program for Indians, 18429
Medical care:
Reimbursement rates for 1998 and 1999 CYs, 3955
Organization, functions, and authority delegations:
Aberdeen Area Indian Health Service, 36697

Information Security Oversight Office

RULES
Classified national security information:
Multi-agency declassification issues; uniform referral standard, 49388,
Correction, 62113
Safeguarding classified national security information; Executive Order 12598 implementation, 51854

Inspector General Office, Health and Human Services Department

RULES
Health care programs; fraud and abuse:
Health Insurance Portability and Accountability Act—
Data collection program; final adverse actions reporting, 57740, 71041
Medicare and State health care programs; anti-kickback statute for shared risk arrangements; statutory exception, 63504, 71317
Medicare and State health care programs; civil monetary penalties; inflation adjustment, 39420, 42174
Medicare and State health care programs; safe harbor provisions clarification; additional safe harbor provisions establishment under anti-kickback statute, 63518
PROPOSED RULES
Medicare:
Hospital outpatient services; prospective payment system, 1784
Medicare and State health care programs:
Safe harbor provisions and special fraud alerts; intent to develop regulations, 69217
Privacy Act; implementation, 57619
NOTICES
Health care program; fraud and abuse:
Health Insurance Portability and Accountability Act—
Healthcare Integrity and Protection Data Bank; opening date for reporting and self-query fee, 58851
Hospice industry; compliance program guidance, 2228, 39150, 54031
Privacy Act:
Systems of records, 7653
Program exclusions; list, 3525, 8390, 14456, 17185, 25509, 31007, 38205, 43708, 51128, 55740, 62682, 69539
Reports and guidance documents; availability, etc.:
Durable medical equipment, prosthetics, orthotics, and supply industry; compliance program guidance, 4435, 36368
Gainsharing arrangements and civil money penalties for hospital payments to physicians to reduce or limit services to beneficiaries; advisory bulletin, 37985
Individual physicians and small group practices; compliance program guidance; information and recommendations, 48846
Medicare+Choice organizations; compliance program guidance, 33869
Medicare+Choice organizations offering coordinated care plans; compliance program guidance, 61893
Nursing facilities; compliance program guidance, 58419
Special advisory bulletins; publication:
Federal health care programs; effect of exclusion on individual or entity's participation, 52791, 55484
Medical equipment, supplies, and home health services; physician liability for certifications, 1813
Patient anti-dumping statute, 61353

Interagency Commission on Crime and Security in U.S. Seaports

See Crime and Security in U.S. Seaports, Interagency Commission

Inter-American Foundation

NOTICES
Meetings; Sunshine Act, 16477, 38004

Interior Department

See Fish and Wildlife Service
See Geological Survey
See Hearings and Appeals Office, Interior Department
See Indian Affairs Bureau
See Land Management Bureau
See Minerals Management Service
See Mines Bureau
See National Indian Gaming Commission
See National Park Service
See Reclamation Bureau
See Special Trustee for American Indians Office
See Surface Mining Reclamation and Enforcement Office
RULES
Assistance programs; administrative and audit requirements and cost principles:
On-the-job seat belt use, 72287
Watches, watch movements, and jewelry:
Allocation of duty-exemptions—
Virgin Islands, Guam, American Samoa, and Northern Mariana Islands, 67148
PROPOSED RULES
Education programs and activities receiving Federal financial assistance; nondiscrimination on basis of sex, 58568
Semi-annual agenda, 21342, 64482
Watches, watch movements, and jewelry:
Allocation of duty-exemptions—
Virgin Islands, Guam, American Samoa, and Northern Mariana Islands, 46872
NOTICES
Agency information collection activities:
Proposed collection; comment request, 13433, 43206, 67292
Submission for OMB review; comment request, 4696
Central Utah Water Conservancy District:
Alpine Aqueduct System, Bonneville Unit; construction agreement, 38912
Jordan Aqueduct and Jordanelle Dam; hydroelectric power development; contract negotiation, 36030
Sanpete County Water Conservancy District et al.; agreement negotiations, 38210
Committees; establishment, renewal, termination, etc.:
Alaska Resource Advisory Council et al., 54051
Bay-Delta Advisory Council, 36890
Front Range Resource Advisory Council et al., 47512
Glen Canyon Dam Adaptive Management Work Group, 173
Interagency Task Force to Improve Hydroelectric Licensing Processes Advisory Committee, 42144
Invasive Species Advisory Committee, 51782, 66926
Joint Fire Science Program Stakeholder Advisory Group, 33112, 43404, 60220
National Historic Oregon Trail Interpretive Center Advisory Board, 8110
Environmental statements; availability, etc.:
Central Arizona Project—
Water supply allocation and expected long-term contract execution, 41456
Central Utah Project—
Diamond Fork System, Bonneville Unit, 36712, 54349
Environmental statements; notice of intent:
Central Utah Project—
Diamond Fork System, Bonneville Unit, 4888
Exxon Valdez Oil Spill Trustee Council; restoration of resources and services injured

by oil spill; request for proposals (2000 FY), 12175
Grants and cooperative agreements; availability, etc.:
Tribal self-governance program—
BIA negotiation and non-BIA planning/negotiation programs, 6674
Participation applications deadline (2001 FY or CY), 61366
Programs eligible for inclusion in 2000 FY annual funding agreements; non-BIA bureaus, 11032
Indian Land Consolidation Act:
Property escheated to Indian tribe; reopening of estates, 9520
Intergovernmental review of agency programs and activities, 68371
Meetings:
Alaska Land Managers Forum, 34675, 63052
American Samoa Economic Advisory Commission, 11484
Blackstone River Valley National Heritage Corridor Commission, 4121, 13434, 28210, 46404
Delaware and Lehigh National Heritage Corridor Commission, 10484, 29331, 46929, 66639
Exxon Valdez Oil Spill Public Advisory Group, 1209, 31284, 55484
Interagency Task Force to Improve Hydroelectric Licensing Processes Advisory Committee, 46703, 66192
National Recreation Lakes Study Presidential Commission, 6907, 16477
National Historic Landmark Districts:
Place de France, New Orleans, LA; relocation of Jeanne d'Arc statue to French Quarter, 8110, 14936, 31869
Nevada; federally-owned facilities and lands; reservation of Colorado River water, 8625
Organization, functions, and authority delegations:
National Indian Gaming Commission—
Poust, Teresa E.; appointment to Commission, 6374
Privacy Act:
Systems of records, 13226, 13808, 13809, 14257, 14258, 16981, 16983, 16984, 16985, 16986, 16987, 16988, 16989, 16910, 16991, 17403, 17404, 18434, 18436, 18437, 18438, 19380, 19381, 19383, 19384, 20010, 20011, 20013, 20014, 26997, 26999, 46930
Reports and guidance documents; availability, etc.:
Coral reef protection, 67928
National Recreation Lakes Study Commission; recommendations and themes, 13434
San Carlos Apache Tribe Water Rights Settlement Act; implementation, 72674
Senior Executive Service:
Performance Review Board; membership, 44937
Watches and watch movements; allocation of duty-exemptions:
Virgin Islands, 10622

Internal Revenue Service

RULES

Employment taxes and collection of income taxes at source:
Federal employment tax deposits; de minimis rule, 32408
Federal Insurance Contributions Act (FICA); taxation of amounts under employee benefit plans, 4542
Correction, 15687
Federal Unemployment Tax Act (FUTA); taxation of amounts under employee benefit plans, 4540
Railroad employers; exception from supplemental annuity tax, 42831
Estate and gift taxes:
Annuities valuation, interests for life or terms of years, and remainder or reversionary interests; actuarial tables use, 23187
Correction, 33194
Marital or charitable deduction; valuation of interest in property passing to surviving spouse, 67763
Correction, 71021
Prior gifts valuation; adequate disclosure, 67767
Excise taxes:
Group health plans—
Accesss, portability, and renewability requirements; comment request, 57520
Continuation coverage requirements, 5160, 14382, 15873
Income taxes:
Annuities valuation, interests for life or terms of years, and remainder or reversionary interests; actuarial tables use, 23187
Correction, 33194
Arbitrage and related restrictions—
Tax-exempt bonds; correction, 37037
Capital gains; installment sales of depreciable real property; unrecaptured section 1250 gain, 45874
Consolidated return regulations—
Consolidated groups; losses and deductions of members; use limitations, 36092, 41783
Consolidated groups; net operating loss carryforwards and built-in losses and credits following ownership change; limitations, 36116
Consolidated groups; overall foreign losses and separate limitation losses, 43613
S corporation acquisition by consolidated group member, 61205
Short taxable years and controlled groups, 36175, 52650
Corporations; treatment of distributions to foreign persons, 43072
Employee Retirement Income Security Act—
Defined benefit and individual account plans; notice of significant reduction in rate of future benefit accrual; correction, 10218
Estates; applicability of separate share rules, 72540
Foreign partnerships and corporations; property transfers by U.S. persons; information reporting requirements, 5713
Correction, 15686
Foreign partnerships—
Information reporting requirements, 72545
U.S. persons owning interests; return requirements, 72555
Group-term life insurance coverage costs; uniform premium table, 29788
Income tax return preparer; identifying number, 43910
Inflation-indexed debt instruments, 48545
Partnership income return, 61498
Partnership interests; adjustments following sales, 69903
Qualified zone academy bonds; obligations of States and political subdivisions, 35573
Return of information as to payments to employees; CFR correction, 55137
S corporations—
Passthrough of items to shareholders, 71641
Section 467 rental agreements—
Tangible property leases; treatment of rent and interest, 26845
Stock and other personal property disposition; recognized loss allocation and foreign tax credit limitation computation, 1505
Correction, 32181
Tax liability determination; CFR correction, 67763
Taxpayer Relief Act—
Employee stock ownership plans; protected and qualified retirement plan benefits, 1125, 38825
Roth IRAs, 5597
Transfers of stock or securities by U.S. persons to foreign corporations and related reporting requirements; correction, 15687
Treasury securities, reopening; original issue discount, 60342
Trusts with foreign grantors; application of grantor trust rules, 43267
Income taxes, etc.:
Federal deposits; electronic funds transfers, 37675
Partnerships and branches; guidance under Subpart F; regulations removed, 37677
Correction, 58782
Withholding of tax on certain U.S. source income paid to foreign persons and related collection, refunds, and credits, etc., 11378, 73408
Practice and procedure:
Organizational and individual performance; balanced measurement system; establishment, 42834
Privacy Act; implementation, 62586
Procedural rules:
Penalty mail use in location and recovery of missing children, 69398
Procedure and administration:
Accounting method change requirements; extensions of time to make elections; reporting and recordkeeping requirements; correction, 37678
Adoption taxpayer identification numbers; use by individuals in process of adopting children, 51241
Census Bureau; return information disclosure, 3631
Compromises of internal revenue taxes, 39020
Correction, 56246
Elective entity classification; treatment of changes, 66580
Filing of notice of lien; notice and opportunity for hearing, 3398
Levy; notice and opportunity for hearing, 3405
Partnership returns required on magnetic media, 61502
Payment of internal revenue taxes by credit card and debit card; correction, 36569
Tax exempt organizations; public disclosure requirements, 17279
Tax Refund Offset Program; revision, 48547
Timely mailing treated as timely filing/electronic postmark, 2568
Trusts and estates residency; definition as foreign or domestic trusts, 4967
Unified partnership audit procedures; modifications and additions, 3837
Reporting and recordkeeping requirements
Correction, 15688

PROPOSED RULES

Estate and gift taxes:
Annuities valuation, interests for life or terms of years, and remainder or reversionary interests; actuarial tables use; cross reference, 23245
Generation-skipping transfer tax issues, 62997
Grantor retained annuity trust and grantor retained unitrust; qualified interest definition, 33235
Hearing cancellation, 56179
Prior gifts valuation; adequate disclosure; correction, 10964

Excise taxes:
Charitable organizations; qualification requirements; excess benefit transactions; hearing, 5727
Group health plans; continuation coverage requirements, 5237
Prepaid telephone cards; communications excise tax; hearing cancellation, 22819
Income taxes:
Annuities valuation, interests for life or terms of years, and remainder or reversionary interests; actuarial tables use; cross reference, 23245
Capital gains; installment sales of depreciable real property; unrecaptured section 1250 gain, 3457
Capital gains, partnership, Subchapter S, and trust provisions, 43117
Correction, 49276
Hearing cancellation, 61236
Charitable remainder trusts; prevention of abuse, 56718
Consolidated return regulations—
S corporation acquisition by consolidated group member; hearing cancellation, 14846
Construction aid contribution; definition, 71082
Controlled corporations; recognition of gain on certain distributions of stock or securities in connection with acquisition, 46155
Credit for increasing research activities; hearing, 14412
Determining earned income credit eligibility; paid preparer due diligence requirements; hearing cancellation, 25223
Education tax credits; Hope scholarship credit and lifetime learning credit; guidance, 794
Escrow funds and other similar funds, 4801
Estates; applicability of separate share rules, 790
Farm income averaging, 54836
Fast-pay stock; financing arrangements recharacterization, 805
Correction, 10262
Hearing cancellation, 16372
Gross proceeds payments to attorneys; reporting, 27730
Group-term life insurance coverage costs; uniform premium table, 2164
Income tax return preparer; identifying number; cross reference, 43969
Last known address; definition, 63768
Long-term contracts; income accountability, 24096, 32209
Correction, 32306
Low-income housing credit; compliance monitoring and miscellaneous issues, 1143
Correction, 14306
Mark-to-market accounting for dealers in commodities and traders in securities or commodities, 4374
Partnership interests; special basis adjustments for transfer of property to corporation; partial withdrawal, 66591
Partnership returns required on magnetic media; hearing cancellation, 1148
Passive foreign investment companies—
Marketable stock; definition, 5012, 13939
Shareholders treatment; partial withdrawal, 5015
Purchase price allocation in deemed and actual asset acquisitions, 43462
Qualified education loans, interest deduction, 3257
Qualified zone academy bonds; obligations of States and political subdivisions; cross reference and public hearing, 35579
Correction, 46878
Hearing cancellation, 59139
Real estate mortgage investment conduits; reporting requirements and other administrative matters, 27221
Hearing cancellation, 48572
Recognition of gain on stock or securities distribution, 23554
Hearing cancellation, 50026
Section 467 rental agreements—
Agreements involving payments of $2,000,000, 26924
Short-term leases; qualified lessee construction allowances, 50783
Simplified production, and resale methods with historic absorption ratio election; special rules, 27936
Solely for voting stock requirement in certain corporate reorganizations, 31770
Stock and other personal property disposition; recognized loss allocation and foreign tax credit limitation computation; partial withdrawal and cross reference,
Hearing, 1571
Hearing cancellation, 26348
Tax-exempt bonds issued by State and local governments; arbitrage and related restrictions; definition of investment-type property, 46320, 46876
Correction, 56246
Treasury securities, reopening; original issue discount; cross reference, 60395
Trusts with foreign grantors; definition of term "grantor"; cross reference and public hearing, 43323
Hearing cancellation, 58006
Income taxes, etc.:
Federal deposits; electronic funds transfers, 13940
Hearing cancellation, 23811
Partnerships and branches; guidance under Subpart F; withdrawal and new guidance involving hybrid branches, 37727
Practice and procedure:
Organizational and individual performance; balanced measurement system; establishment, 457
Privacy Act; implementation, 62620
Withdrawn, 46627
Procedure and administration:
Census Bureau; return information disclosure; cross reference, 3669
Combat zone service and Presidentially declared disaster; tax-related deadlines postponed, 73444
Compromises of internal revenue taxes; cross reference, 39106
Entity classification changes; special rule for foreign eligible entities, 66591
Federal tax lien notice; withdrawal in certain circumstances, 35102
Hearing, 58006
Filing of notice of lien; notice and opportunity for hearing; cross reference, 3461
Hearing cancellation, 31529
Levy; notice and opportunity for hearing; cross reference, 3462
Private foundation disclosure requirements, 43324
Timely mailing treated as timely filing/electronic postmark, 2606
Unified partnership audit procedures; modifications and additions, 3886
Hearing cancellation, 16640, 19217
NOTICES
Agency information collection activities:
Proposed collection; comment request, 924, 2275, 2276, 2534, 3150, 3151, 3337, 3338, 3743, 3744, 5862, 6739, 7950, 7951, 7952, 7953, 7954, 7955, 8163, 8164, 8165, 10178, 10338, 10339, 11086, 11995, 11996, 11997, 13249, 13250, 13251, 13851, 15201, 15202, 15203, 15204, 15395, 15396, 15397, 16784, 16785, 17057, 17058, 17059, 18070, 18071, 18072, 18657, 18658, 24220, 25400, 25401, 26479, 26815, 26816, 28243, 28244, 28245, 28246, 28560, 29414, 29415, 30101, 30102, 30568, 30569, 30570, 31677, 31678, 32922, 36970, 37828, 37829, 37830, 37831, 38942, 38943, 40934, 41997, 44782, 44783, 44784, 44785, 46746, 46747, 46748, 46749, 46750, 49538, 49539, 50866, 51825, 55339, 56386, 56287, 56388, 56577, 56578, 57697, 58467, 58468, 58469, 58470, 60877, 62741, 62742, 63377, 68719, 68720, 69817, 70761, 70762, 72377, 72378, 72379, 72380, 72720
Bisynchronous communications protocol use for IRS E-filing of forms; discontinuance, 33138
Committees; establishment, renewal, termination, etc.:
Electronic Tax Administration Advisory Committee, 26480
Information Reporting Program Advisory Committee, 23728
IRS Advisory Council, 40935
Special Enrollment Examination Advisory Committee, 3152
Tax Exempt Advisory Committee, 39558
Electronic transcript delivery system; agency pilot; comment request, 49540
Employee Retirement Income Security Act:
Annual Return/Report of Employee Benefit Plan (1999 Form 5500); computer scannable versions; comment request, 34686
Excise taxes:
Motor fuel; approved distribution terminals, 24221
Federal tax deposits:
Submission of tax payment information on magnetic tape; impact of program discontinuance; comment request, 6739
Grants and cooperative agreements; availability, etc.:
Low Income Taxpayer Clinic Program; application package availability, 2535, 17438, 56837
Health Insurance Portability and Accountability Act of 1996; implementation:
Expatriation; individuals losing United States citizenship; quarterly list, 3339, 19858, 38944, 48894, 56837
Income taxes:
Debt indicator in pilot program for tax year 1999; form 1040 IRS e-file and on-line returns, 67621
Defined benefit pension plans; comment request, 56578
IBM Series/1 for IRS e-filing of Forms 1040 series; forms retirement, 46751
Inflation adjustment factor and reference prices:
Nonconventional source fuel credit, 16786
Renewable electricity production credit, 23729
Meetings:
Art Advisory Panel, 11086, 47891

Citizen Advocacy Panels—
Brooklyn District, 15205, 18073, 25402, 29416, 34849, 48457, 48458, 54070, 57697, 57698, 63843, 66693
Florida, 11998
Midwest District, 11998, 15205, 34849, 45300, 48457
Pacific-Northwest District, 11998, 15205, 18073, 25402, 29416, 40935, 70762
South Florida District, 1652, 7956, 18074, 46751, 54070, 60473
Electronic Tax Administration Advisory Committee, 31679, 63843
Income tax software developers; electronic filing issues; Year 2000 filing season, alternative payment options, and authentic strategies, updates, 11998
Information Reporting Program Advisory Committee, 15871, 54962
IRS Advisory Council, 31680, 56389
Tax software developers, 24449
Memorandums of understanding:
PWBA and HCFA; Health Insurance Portability and Accountability Act of 1996; implementation, 70164
Privacy Act:
Systems of records, 32095, 32096, 46751, 63108
Reports and guidance documents; availability, etc.:
Art Advisory Panel; closed meetings, 11087
Senior Executive Service:
Legal Division Performance Review Board; membership, 51826, 57698
Performance Review Board; membership, 60474, 65762
Tax counseling program for elderly; application packages; availability, 38946

International Boundary and Water Commission, United States and Mexico

NOTICES
Environmental statements; notice of intent:
El Paso-Las Cruces regional sustainable water project, Sierra and Dona Ana Counties, NM, and El Paso County, TX; correction, 49528
Lower Colorado River Boundary and Capacity Preservation Project, AZ, 27819
Rio Grande Canalization Project, NM and TX, 44751
Meetings:
Border Environment Cooperation Commission, 10505

International Development Cooperation Agency

See Agency for International Development
See Overseas Private Investment Corporation

International Trade Administration

RULES
Antidumping and countervailing duties:
Antidumping and countervailing duty orders; revocation, 51236
Preliminary critical circumstances findings, 48706
Correction, 50553
Watches, watch movements, and jewelry:
Allocation of duty-exemptions—
Virgin Islands, Guam, American Samoa, and Northern Mariana Islands, 67148
PROPOSED RULES
Antidumping and countervailing duties:
Antidumping duty orders; revocation, 29818
Watches, watch movements, and jewelry:
Allocation of duty-exemptions—
Virgin Islands, Guam, American Samoa, and Northern Mariana Islands, 46872
NOTICES
Agency information collection activities:
Proposed collection; comment request, 13542, 17616, 23821, 34634, 43145, 52291, 60409
Antidumping:
Acrylonitrile butadiene rubber from—
Korea, 33461
Anhydrous sodium metasilicate from—
France, 5631, 45949, 56737, 66881
Antifriction bearings (other than tapered roller bearings) and parts from—
Germany, 40549
Italy, 47764
Japan, 43341, 47764, 55696
Various countries, 6038, 8790, 35590, 49442
Antifriction bearings from—
France, 60321
Germany, 60309
Japan, 60275
Sweden, 60282
United Kingdom, 60326
Aperture masks from—
China, 13771
Japan, 13768
South Korea, 13768
Aramid fiber formed of poly para-phenylene terephthalamide from—
Netherlands, 7854, 36841, 61822
Aspirin from—
Turkey, 36328, 45508
Ball bearings from—
Italy, 60295
Romania, 60313
Singapore, 60287
Barbed wire and barbless fencing wire from—
Argentina, 16899, 42653
Barium chloride from—
China, 5633, 37498, 42654, 62168
Bars and wedges and hammers and sledges from—
China, 57628
Brake rotors from—
China, 9972, 24322, 28982, 32845, 61581, 73007
Brass-sheet and strip, etc., from—
Various countries, 28983
Brass sheet and strip from—
Canada, 6039, 46344, 46642, 56308, 66165
Germany, 16697, 43342, 49767
Italy, 48348
Japan, 49765
Netherlands, 5766, 46637, 48760
Sweden, 49444
Various countries, 48351
Bulk aspirin from—
China, 33463, 56738
Canned pineapple fruit from—
Thailand, 11824, 30476, 55697, 60409, 69481
Carbon steel butt-weld pipe fittings from—
Thailand, 11824, 42902, 69487
Various countries, 67847
Carbon steel wire rod from—
Argentina, 23053, 28975, 53321, 55234, 63283
Carbon steel wire rope from—
Mexico, 10979, 24573, 40549, 42905, 61825, 68995, 72314
Cased pencils from—
China, 2171, 25275
Chloropicrin from —
China, 10982, 11440, 42655
Chrome-plated lug nuts from—
China, 5766
Taiwan, 6609, 17314, 30306, 55234
Circular seamless stainless steel hollow products from—
Japan, 63285
Circular welded carbon steel pipe and tube from—
Taiwan, 30306, 50485
Thailand, 67852
Circular welded carbon steel pipes and tubes from—
Taiwan, 69488
Circular welded non-alloy steel pipe and tube from—
Mexico, 34190, 68995
Circular welded non-alloy steel pipe from—
Korea, 24327
Mexico, 43982, 43983
Various countries, 67854
Cold-rolled and corrosion-resistant carbon steel flat products from—
Korea, 1592, 10982, 12927, 48767, 59738
Cold-rolled carbon steel flat products from—
Netherlands, 1592, 11825, 23598, 48775, 59161
Cold-rolled flat-rolled carbon-quality steel products from—
Brazil, 61249
Russian Federation, 61261
Slovakia, 57842, 69491
South Africa, 61270
Various countries, 34194, 60410, 61825
Venezuela, 61826
Collated roofing nails from—
Taiwan, 43344, 66882
Color picture tubes from—
Various countries, 48354
Compact ductile iron waterworks fittings and glands from—
China, 27960, 55697, 61064
Corrosion-resistant carbon steel flat products and cut-to-length carbon steel plate from—
Canada, 2173, 7622, 9475, 42338, 43984, 45228, 72315
Germany, 41916
Japan, 2192, 5024, 7167, 9127, 12951, 14862, 42907, 44483, 48579, 57032, 57628
Cotton shop towels from—
Bangladesh, 42658
China, 42656
Creatine monohydrate from—
China, 11834, 41375, 71104
Crude petroleum oil products from—
Various countries, 44480
Cut-to-length carbon-quality steel plate from—
Japan, 20251
Cut-to-length carbon-quality steel plate products from—
France, 41198, 73143
India, 41202, 73126
Indonesia, 41206, 73164
Italy, 41213, 73234
Japan, 41218, 73215
Korea, 41224, 73196
Cut-to-length carbon steel plate from—
Canada, 846, 7167
Czech Republic et al., 12959
Finland, 68669
Mexico, 76, 14690, 48584
Romania, 14689, 48581
Various countries, 36666
Cylindrical roller bearings from—
Italy, 60291
Drafting machines from—
Japan, 53996, 66166
Dynamic random access memory semiconductors from—
Korea, 69492

Dynamic random access memory semiconductors of one megabit or above (DRAMs) from—
Korea, 3065, 30481, 48981, 69694, 71111
Taiwan, 10443, 28983, 32480, 56308
Elastic rubber tape from—
India, 5025, 19123
Electrolytic manganese dioxide from—
Greece, 85, 25008, 62169, 67861
Japan, 67858
Elemental sulphur from—
Canada, 848, 10983, 37737, 40553, 48587
Emulsion styrene-butadiene rubber from—
Brazil, 14863
Korea, 14865
Mexico, 14872
Expandable polystyrene resins from—
Indonesia and Korea, 71112
Extruded rubber thread from—
Indonesia, 14690, 27755
Malaysia, 12967, 19337, 27960, 60766
Ferrosilicon from—
Brazil, 9475
Various countries, 51097
Forged stainless steel flanges from—
India, 53998
Fresh and chilled Atlantic salmon from—
Norway, 9979, 17616
Fresh cut flowers from—
Colombia, 8059, 14695, 28975, 30487, 38887
Ecuador, 18878, 39115, 48981, 56327
Fresh garlic from—
China, 39115, 66884
Fresh kiwifruit from—
New Zealand, 3277, 36844, 45508, 50486
Freshwater crawfish tail meat from—
China, 851, 8543, 12977, 13398, 13399, 24328, 27961, 38408, 38409, 46181, 55236, 59739, 61833, 67864
Frozen concentrated orange juice from—
Brazil, 5767, 16901, 31540, 42660, 43650
Furfuryl alcohol from—
South Africa, 10983, 37500
Glycine from—
China, 61834
Granular polytetrafluoroethylene resin from—
Italy and Japan, 67865
Gray portland cement and clinker from—
Mexico, 13148, 23598, 48778
Greige polyester cotton printcloth from—
China, 10985, 13399, 42661
Heavy forged hand tools, finished or unfinished, with or without handles, from—
China, 851, 5770, 43659
Heavy forged hand tools from—
China, 31178, 37742, 58034
Helical spring lock washers from—
China, 13401, 37743, 60771
HEU natural uranium component; delivery procedures in United States, 25867
Hot-rolled flat-rolled carbon-quality steel products from—
Brazil, 8299, 38756, 38792, 42908
Japan, 8291, 24329, 34778
Russian Federation, 9312, 24329, 31179, 38626, 38642
Hot-rolled lead and bismuth carbon steel products from—
Germany, 16703, 40336, 43146, 52292
United Kingdom, 16699, 40336, 43149, 53994, 68316
Industrial belts from—
Various countries, 73511
Industrial nitrocellulose from—
Brazil, 57854
China, 57857
France, 57859, 72645
Germany, 57843
Japan, 57845
Korea, 57628, 57847
United Kingdom, 6609, 11836, 16707, 42908, 57842, 57850, 58034
Yugoslavia, 57852
Industrial phosphoric acid from—
Belgium, 24574, 49771, 51511
Internal-combustion, industrial forklift trucks from—
Japan, 42662
Iron construction castings from—
Various countries, 10985, 30310, 61590
Large and small diameter carbon and alloy seamless standard, line, and pressure pipe from—
Japan and South Africa, 69718
Large diameter carbon and alloy seamless standard, line, and pressure pipe, etc., from—
Various countries, 40825
Large newspaper printing presses and components, assembled or unassembled, from—
Japan, 10444, 38888, 55243, 59739, 72315
Light-walled rectangular pipe and tube from—
Singapore, 67868
Light walled welded rectangular carbon steel tubing from—
Argentina, 67870
Taiwan, 67871
Live cattle from—
Canada, 18885, 36847, 39970, 40351, 44199, 56739
Malleable cast iron pipe fittings from—
Brazil, 23598, 41085, 66886
Thailand, 23598, 41082, 66884
Various countries, 42665
Manganese metal from—
China, 7624, 10986, 35626, 48589, 49447, 68999
Mechanical transfer presses from—
Japan, 57862
Melamine from—
Japan, 47764
Natural bristle paint brushes and brush heads from—
China, 2192, 25011, 27506, 59741
Natural bristle paintbrushes from—
China, 42911
New steel rail from—
Canada, 73013
Nitrile rubber from—
Japan, 42668, 53999
Non-frozen apple juice concentrate from—
China, 36330, 61835, 65675, 72316
Oil country tubular goods from—
Argentina, 4069
Canada, 5265, 33465, 66886
Canada and Taiwan, 67248
Japan, 40554, 48589
Korea, 7855, 13169, 38890, 48783, 69723
Mexico, 3065, 13962, 14213, 24370, 48983
Oil country tubular goods, other than drill pipe, from—
Japan, 11837
Paintbrushes and paintbrush heads from—
China and Indonesia, 46881
Paper clips from—
China, 33465
Pasta from—
Italy, 852, 6615, 12287, 32213, 43152, 68320
Turkey, 12287, 32213, 43157, 69493
Persulfates from—
China, 10444, 42912, 69494
Petroleum wax candles from—
China, 32481, 51514
Polychloroprene rubber from—
Japan, 39971, 47765
Polyester staple fiber from—
Korea, 23053, 47766, 55248, 55700, 60776
Taiwan, 23053, 47766, 55248, 55700, 60771
Polyethylene terephthalate film, sheet, and strip from—
Korea, 5030, 7855, 25014, 37501, 41380, 42670, 57862, 62648
Polyvinyl alcohol from—
Taiwan, 6042, 32024
Porcelain-on-steel cookware from—
China, 46349, 50271
Mexico, 1592, 26934, 29262, 42916, 45510, 46651, 60417
Taiwan, 50487
Potassium permanganate from—
China, 10991, 16907, 32846, 66166
Spain, 10991, 16904, 66167
Preserved mushrooms from—
China, 8308
India, 8311
Indonesia, 8310
Pressure sensitive plastic tape from—
Italy, 853, 37504, 51515, 62175
Prestressed concrete steel wire strand from—
Japan, 40554
Professional electric cutting tools from—
Japan, 10621, 43346, 71411
Pure magnesium from—
Canada, 12977, 25276, 50489
Ukraine, 46182
Roller chain from—
Japan, 42671
Roller chain, other than bicycle, from—
Japan, 11837, 25015, 32485, 57863, 66889
Sebacic acid from—
China, 16910, 42916, 47766, 69503
Silicomanganese from—
China, 46350, 60784
Ukraine, 43161, 68320
Silicon metal from—
Argentina, 23056, 55249
Brazil, 6305, 6325, 43161
China, 4842, 40831
Small and large diameter carbon and alloy seamless standard, line, and pressure pipe from—
Various countries, 66168
Small business telephone systems and subassemblies from—
Taiwan, 24576
Small diameter carbon steel pipes and tubes from—
Taiwan, 67873
Solid fertilizer grade ammonium nitrate from—
Russian Federation, 45236, 60422
Solid urea and color picture tubes from—
Various countries, 36333
Solid urea from—
Armenia, 62654
Romania, 48360
Various countries, 48357, 62653
Sorbitol from—
France, 5636, 42920, 71727
Stainless steel bar from—
India, 13771, 18601, 20253, 46350, 56328, 60787
Japan, 10445, 36333, 42920, 50273, 60788
Stainless steel plate from—
Sweden, 3683, 36667, 42922, 49773

Stainless steel plate in coils from—
Belgium, 15476
Canada, 15457
Italy, 15458
Korea, 15444
South Africa, 15459
Taiwan, 15493
Various countries, 27756
Stainless steel round wire from—
Canada, 17324
India, 17319
Japan, 17317
Korea, 17342
Spain, 17323
Taiwan, 17336
Stainless steel sheet and strip from—
Various countries, 8799
Stainless steel sheet and strip in coils from—
France, 130, 30820, 40562
Germany, 92, 30710, 40557
Italy, 116, 30750, 40567
Japan, 108, 30574, 40565
Korea, 3928, 30664
Mexico, 124, 30790, 40560
South Korea, 137
Taiwan, 101, 4070, 30592
United Kingdom, 85, 30688
Various countries, 40555
Stainless steel wire rod from—
France, 47169
India, 856, 48986
Stanless steel plate from—
Sweden, 61065
Static random access memory semiconductors from—
Taiwan, 27966, 55251, 66168
Steel concrete reinforcing bars from—
Turkey, 24578, 44892, 49150
Steel wire rope from—
Japan, 35626
Korea, 17995, 43166, 61276
Steel wire strand from—
Japan, 857
Structural steel beams from—
South Korea and Japan, 66169
Various countries, 42084
Sugar and syrups from—
Canada, 3683, 20253, 48362, 58035
Sugar from—
France et al., 5638
Various countries, 58033
Sulfanilic acid from—
China, 7168, 33826, 48788, 53323
Synthetic indigo from—
China, 40831, 69723
Synthetic methionine from—
Japan, 30488, 45510
Tapered roller bearings and parts, finished and unfinished, from—
China, 8312, 11442, 36853, 45511, 61837
Japan, 24577, 52293, 53323, 66891
Tapered roller bearings, four inches or less, from—
Japan, 60317
Tapered roller bearings, four inches or less in outside diameter, and components from—
Japan, 15729
Various countries, 42672
Tapered roller bearings from—
China, 40352, 57034
Hungary, 60272
Romania, 60269
Tapered roller bearings, over four inches, and parts, finished and unfinished, from—
Japan, 60266
Tin mill products from—
Japan, 66892, 69730
Titanium sponge from —
Kazakhstan, 1598, 25024, 48793, 66169
Russian Federation, 1599, 4072
Top-of-the-stove stainless steel cookware from—
Korea and Taiwan, 40570
Uranium from—
Kazakhstan, 2877, 12287, 24137, 31179
Kyrgzstan and Uzbekistan, 19338
Vector supercomputers from—
Japan, 2624
Welded ASTM A-312 stainless steel pipe from—
Korea, 46637, 71423, 72645
Taiwan, 56759
Welded carbon steel pipe and tube from—
India, 6046, 23821, 67879
Taiwan, 860
Thailand, 17998, 44892, 50493, 56759, 67876
Turkey, 67876
Welded stainless steel pipe from—
Taiwan, 33243, 41382, 71728
Antidumping and countervailing duties:
Administrative review requests, 2470, 3682, 6878, 8542, 11439, 14860, 18600, 23269, 27235, 28973, 30962, 35124, 38181, 41075, 43649, 47167, 48897, 48980, 53318, 56485, 60161, 62167, 67846, 69693, 72644
Corrosion-resistant carbon steel flat products from—
Germany, 51292
Cut-to-length carbon-quality steel plate products from—
Various countries, 46341
Cut-to-length carbon steel plate from—
Various countries, 46343
Five-year (sunset) reviews—
Final results; time limit extended, 24573, 48579, 67847, 71726
Final results and revocations, 2471, 9473, 15728, 24137, 24572, 28974, 28975, 30305, 35588, 40548, 47762, 47763, 48346, 48347, 55233, 59737, 61821, 62167, 73515, 73519
Industrial phosphoric acid from Israel and Belgium; extension, 34189
Initiation of reviews, 364, 4840, 9970, 15727, 23596, 29261, 35588, 41915, 47767, 53320, 59160, 67247, 73510
Preliminary results, 28978
Preliminary results; time limit extension, 66879, 71726
Hot-rolled flat-rolled carbon-quality steel from—
Brazil, 9474, 24321
Hot-rolled lead and bismuth carbon-steel products from—
United Kingdom, 66880
Porcelain-on-steel cooking ware, etc., from—
Various countries, 30305
Asian Pacific Economic Cooperation Electronic Commerce Steering Group; work plan, 16913
Cheese quota; foreign government subsidies:
Annual list, 147
Quarterly update, 15730, 29263, 53330
Committees; establishment, renewal, termination, etc.:
Africa Commerce Advisory Committee, 59741
District Export Councils, 46884
Electronic Commerce for Trade Policy Matters Industry Functional Advisory Committee, 47170
Trade Policy Matters Industry Sector Advisory Committees, 73518
Trade Policy Matters Industry Sector and Functional Advisory Committees, 10448
U.S. Automotive Parts Advisory Committee, 6631
U.S.-China Housing Initiative; U.S.-China Residential Building Council, 10621
U.S.-Egypt Presidents' Council, 17617, 24582
U.S.-Korea Business Cooperation Committee, 24581
U.S.-Palestinian Business Advisory Group, 32486, 68081
U.S.-Turkey Business Development Council, 10991
Countervailing duties:
Agricultural tillage tools from—
Brazil, 14884, 15731
Brass sheet and strip from—
Brazil, 48367
France, 48369
Carbon steel products from—
Sweden, 37507, 57038
Carbon steel wire rod from—
Argentina, 9475, 28978, 53331
Cold-rolled flat-rolled carbon-quality steel products from—
Brazil, 43672, 53332
Various countries, 34204
Cotton shop towels from—
Pakistan, 42672
Peru, 23599, 41089, 66894
Crude petroleum oil products from—
Various countries, 44480
Cut-to-length carbon-quality steel plate from—
France, 40430, 73277
India, 40438, 73131
Indonesia, 40457, 73155
Italy, 40416, 73244
Korea, 40445, 73176
Various countries, 23057
Cut-to-length carbon steel plate from—
Belgium, 12982, 18001
Macedonia, 12993
Mexico, 24370, 48796, 61066
Various countries, 12996, 36666
Elastic rubber tape from—
India, 860, 19125
Extruded rubber thread from—
Indonesia, 14695
Heavy iron construction castings from—
Brazil, 10992, 30313, 61591
Hot-rolled flat-rolled carbon-quality steel products from—
Brazil, 4638, 8313, 38742, 38797
Hot-rolled lead and bismuth carbon steel products from—
Germany, 16915, 44489, 60424
United Kingdom, 7856, 16920, 43673, 53994, 57629
Industrial phosphoric acid from—
Israel, 2879, 24582, 49460, 51954, 55700
Iron-metal castings from—
India, 10992, 23822, 26363, 30316, 37509, 61592, 61602
Live cattle from—
Canada, 4073, 25277, 35127, 57040
Live swine from—
Canada, 14884, 34209, 60301
Pasta from—
Italy, 17618, 44489, 51293
Porcelain-on-steel cooking ware from—
Mexico, 46646
Pure and alloy magnesium from—
Canada, 24585, 48805
Refrigeration compressors from—
Singapore, 8065
Stainless steel plate in coils from—
Belgium, 15567
Italy, 15508
Korea, 15530
South Africa, 15553
Various countries, 2195, 25288

Stainless steel sheet and strip in coils from—
France, 30774
Italy, 30624
Korea, 30636
Various countries, 9476, 42923
Steel products from—
France, 67561
Structural steel beams from—
Korea, 42088, 53665, 69731
Sugar from—
European Community, 3683, 20257, 49464
Various countries, 58033
Tillage tools from—
Argentina, 10993
Top-of-the-stove stainless steel cookware from—
South Korea, 48374
Taiwan, 48372
Welded carbon steel pipes and tubes and welded carbon steel line pipe from—
Turkey, 16924, 44496
Welded carbon steel pipes and tubes from—
Turkey, 46885, 61276, 66895
Export trade certificates of review, 4843, 6631, 10993, 13002, 13777, 14214, 16929, 18602, 19746, 20261, 29264, 29265, 29994, 32846, 36671, 41092, 43170, 44689, 48142, 51516, 51958, 52293, 56189, 56771, 57438, 61276, 61277, 61848, 65681, 66900, 68321
Grants and cooperative agreements; availability, etc.:
International Buyer Program; domestic trade shows support (2001 FY), 38409
Market Development Cooperator Program, 23599
Special American Business Internship Training Program, 4397, 13970
HEU natural uranium component in United States; delivery procedures, 14697, 42925
Meetings:
Environmental Technologies Trade Advisory Committee, 9128, 28452, 43677
Exporters' Textile Advisory Committee, 13777
President's Export Council, 13970, 47767
Steel products from Russian Federation; import restrictions; hearing, 9050
U.S. Automotive Parts Advisory Committee, 7856, 27516, 49159, 67881, 68670
North American Free Trade Agreement (NAFTA); binational panel reviews:
Brass sheet and strip from—
Canada, 73015
Circular welded non-alloy steel pipe and tube from—
Mexico, 861, 4397
Corrosion-resistant carbon steel flat products from—
Canada, 4397, 10275, 59162
Gray portland cement and clinker from—
Mexico, 4398, 27517, 37106, 38411
Live cattle from—
Canada, 69226, 73016
Porcelain-on-steel cookware from—
Mexico, 26364, 30320, 51737
Stainless steel round wire from—
Canada, 28798, 46885
Steel wire rod from—
Canada, 26364
Overseas trade missions:
1999 trade missions—
Application opportunity (May and June), 12287
Application opportunity (November 1999 and February-March 2000), 53338
Private sector participants recruitment and selection (October-December), 45239
Business development mission to Brazil et al., 63788
Business development mission to Central America, 8799
Conference on Southeast Europe: Commercial Opportunity and Partnership, et al., 56329
Energy trade mission to Czech Republic, Hungary, and Poland, 39117
Information Technology Dealmaker, Toronto, Canada, et al., 2471
Multi-agency business development infrastructure mission to China and Hong Kong, etc., 477, 4398
Oil, gas, and petrochemicals trade mission to Saudi Arabia, United Arab Emirates, and Kuwait, 10995
Secretarial business and commercial development missions to—
Middle East, 37745
September 1999-April 2000 trade missions; application opportunity, 50058
Reports and guidance documents; availability, etc.:
European Union's Directive on Data Protection; compliance guidance for U.S. organizations, 19747, 24587
Senior Executive Service:
Performance Review Board; membership, 48378
Showcase exhibit of exported U.S. products and services at ITA headquarters, 13406, 43171
Steel products from Russian Federation; trade agreement, 9892
Watches and watch movements; allocation of duty-exemptions:
Virgin Islands, 10622
Applications, hearings, determinations, etc.:
Ames Laboratory, Energy Department, et al., 4843
Arizona Science Center, 42091
Commerce Department, 31540
Commerce Department et al., 23056
Harvard University et al., 27515, 35629
Johns Hopkins University, 4843, 11442
Louisiana State University, 16913, 27516
Massachusetts Institute of Technology, 53999, 63787
Montana State University, 6879
National Institute of Allergy and Infectious Diseases, 42091
National Institutes of Health et al., 50058, 58035, 70213
National Renewable Energy Laboratory, 53329
National Renewable Energy Laboratory et al., 35630
North Carolina State University, 10991, 23057
Princeton University, 6879
Purdue University, 48987
Purdue University et al., 36338
Rutgers, State University of New Jersey, 7626
State University of New Jersey, 2195
Texas A&M University, 50794
Texas A&M University et al., 35126
University of—
California at Davis, 9980
California at Santa Barbara, 39972
California et al., 48987
Chicago, 9980
Colorado, 9981
Connecticut et al., 36338
Hawaii et al., 3931
Illinois, 27516
Illinois at U/C, 39971
Illinois et al., 31540
Maryland, 7627, 27516
Massachusetts et al., 72649
Michigan, 9981, 16913
Minnesota et al., 3931
North Carolina, School of Pharmacy, et al., 63788
Pennsylvania et al., 3930
Southern California, 45951
Texas et al., 42922
Vermont, 57865, 70213
Wisconsin-Madison, 32485, 45950, 60791

International Trade Commission

NOTICES

Administrative protective orders; breaches investigation summary, 23355
Agency information collection activities:
Proposed collection; comment request, 4466, 9172, 41947, 46949
Submission for OMB review; comment request, 9172, 11039, 11947, 19549, 23670, 24416, 54640, 66196
Import investigations:
3.5" microdisks from—
Japan, 23670, 40895
Acesulfame potassium and blends and products containing same, 2232, 3308
Agricultural tillage tools from—
Brazil, 14265
Agricultural tractors under 50 power take-off horsepower, 23098, 42412
Amino fluoro ketone compounds, 62686
Ammonium nitrate from—
Russia, 41948, 50103
Andean Trade Preference Act; effect on U.S. economy and on Andean drug crop eradication; annual report, 14265
Anhydrous sodium metasilicate from—
France, 4892, 10315, 52104
Antidumping duty orders; five-year review terminations, 49025
Aperture masks from—
Japan and Korea, 10316, 19550
Aramid from—
Netherlands, 67302
Aspirin from—
Turkey, 10012, 31608, 42414
Barbed wire and barbless wire strand from—
Argentina, 12351, 24171
Barium chloride from—
China, 3308, 10317
Bearings from—
Various countries, 15783, 38471, 46949, 67304
Beer products, 30058, 46951, 47862, 69294
Benzyl paraben from—
Japan, 29337
Brass fire protection products from—
Italy, 4123
Brass sheet and strip from—
Various countries, 4892, 27294, 38688, 54352, 60223
Brazing copper wire and rod from—
New Zealand, 378, 17198
South Africa, 378, 17198

Broom corn brooms, 9173
Bulk acetylsalicylic acid (aspirin) from—
China, 30355, 38689
Carbon steel butt-weld pipe fittings from—
Various countries, 23672, 44536, 45589, 52105, 71830
Carbon steel products from—
Various countries, 47862, 71494
Carbon steel wire rod from—
Argentina, 8120, 15375
Caribbean Basin Economic Recovery Act; impact on U.S. industries and consumers; annual report, 14266
Cased pencils from—
China, 67304
CD-ROM controllers and products containing same, 3309, 6679, 28509, 36038, 44941, 53409, 55486, 71495
Cellular mobile telephones and subassemblies from—
Japan, 376
China; accession to World Trade Organization; economic effects on U.S. trade, 3714, 27294, 35181
Chloropicrin from—
China, 9173, 16998
Chrome-plated lug nuts from—
China and Taiwan, 41949, 62687
Cigarettes and packaging, 51555
Circular seamless stainless steel hollow products from—
Japan, 60223, 71495
Circular welded carbon quality line pipe, 42414, 60831
Circular welded carbon quality line pipe from—
Canada and Mexico, 73575
Citric acid and sodium citrate from—
China, 71831
Code hopping remote control systems, including components and integrated circuits, 909, 52525
Cold-rolled steel products from—
Various countries, 31018, 41458, 67307
Color negative photo paper and chemicals from—
Japan and Netherlands, 67308
Color picture tubes from—
Various countries, 10014, 31609, 38690, 68116
Compact ductile iron waterworks fittings from—
China, 59199
Compact multipurpose tools, 35679, 48850
Condensers, parts, and products containing same, including automobile air conditioners, 11948
Conductive coated abrasives, 34678, 60224
Cook ware from—
Various countries, 27295, 38471, 54353
Cotton shop towels from—
Peru, 70052
Various countries, 371, 19195, 34679
Coumarin from—
China, 73576
Creatine monohydrate from—
China, 8629, 16998, 45275
Crude petroleum oil products from—
Various countries, 36919, 38691, 44537
Cut-to-length steel plate from—
Various countries, 9174, 17198, 50104
Defrost timers from—
Japan, 67311
Digital satellite system receivers and components, 27295
Drafting machines from—
Japan, 29339, 50105, 61937
Drams of one megabit and above from—
Korea, 59202
Taiwan, 32521, 56515, 58442, 68701
Elastic rubber tape from—
India, 6679, 22643, 22644, 30541
Electroluminescent flat panel displays from—
Japan, 41951, 62688
Electrolytic manganese dioxide from—
Greece and Japan, 23675, 46407, 54353
Elemental sulfur from—
Canada, 2232
Emulsion styrene-butadiene rubber from—
Various countries, 27296
Enhanced DRAM devices containing embedded cache memory registers, components, and products containing same, 30356
EPROM, EEPROM, flash memory, and flash microcontroller semiconductor devices, and products containing same, 4895
Ethyl alcohol for fuel use; imports base quantity determination, 72361
Excimer laser systems for vision correction surgery and components and methods for performing such surgery, 10016, 72362
Expandable polystyrene resins from—
Indonesia and Korea, 67934
Extruded rubber thread from—
Indonesia, 16999, 25515
Malaysia, 41954, 62689
Ferrosilicon from—
Various countries, 28212, 47865
Forged stainless steel flanges from—
India and Taiwan, 67313
Foundry coke; industries in United States and China; review, 51556
Fresh and chilled Atlantic salmon from—
Norway, 35680, 55957, 66644
Fresh Atlantic salmon from—
Chile, 42415
Fresh cut flowers from—
Various countries, 31609, 38473, 50106
Fresh garlic from—
China, 67315
Fresh kiwifruit from—
New Zealand, 41956, 52105
Frozen concentrated orange juice from—
Brazil, 12351, 27806
Generalized System of Preferences; modifications advice, 73574
Grain-oriented silicon electrical steel from—
Italy and Japan, 67318
Granular polytetrafluoroethylene resin from—
Italy and Japan, 72362
Granular polytetrafluoroethylene resin from—
Italy and Japan, 23677, 44537, 52105
Gray portland cement and clinker from—
Various countries, 41958, 62689
Greige polyester/cotton printcloth from—
China, 9175, 19195
Hardware logic emulation systems and components, 62690
Harmonized Tariff Schedule—
Modifications, 66644
Pharmaceutical appendix; addition of certain pharmaceutical products and chemical intermediates, 3310
Simplification, 15376
Heavy forged handtools from—
China, 35682, 55958
Helical spring lock washers from—
China and Taiwan, 59204
Hot-rolled lead and bismuth carbon steel products from—
Various countries, 53409, 66197
Hot-rolled steel products from—
Brazil, 10723, 46951
Japan, 10723, 33514
Russia, 10722, 46951
Various countries, 24676
India and Pakistan; U.S. sanctions; economic impact; overview and analysis, 22642
Industrial belts from—
Various countries, 29342, 50106
Industrial nitrocellulose from—
Various countries, 29344, 50107, 57483
Industrial phosphoric acid from—
Belgium, 10017, 31610, 38474
Israel, 10017, 30358, 31610, 38474
Internal combustion industrial forklift trucks from—
Japan, 15786, 38475, 46952
Iron metal castings, etc., from—
Various countries, 9176, 11039, 58442
Lamb meat from—
Canada and Mexico, 3715, 4702, 18448
Lens-fitted film packages, 19195, 20324, 30541
Live cattle from—
Canada, 3716, 44538, 61938, 66197
Mexico, 3716
Live swine from—
Canada, 12352, 15377, 60831
Magnesium from—
Canada, 41961, 62690
Malleable cast iron pipe fittings from—
Various countries, 369, 19196, 32255
Mechanical lumbar supports and products containing same, 2503, 46408
Mechanical transfer presses from—
Japan, 29347, 50107, 61938
Melamine from—
Japan, 2233, 40895
Methyl tertiary butyl ether, 5312
Multiangle laser light-scattering instruments from—
Japan, 29349
Natural bristle paint brushes from—
China, 374, 19197, 29885
Neodymium-iron-boron magnets, magnet alloys, and articles containing same, 56515
Nitrile rubber from—
Japan, 15788, 38475, 51557
Korea, 30059, 38691
Non-frozen concentrated apple juice from—
China, 32256, 40895
North American Free Trade Agreement (NAFTA)—
Modifications; probable effects, 42961
Oil country tubular goods from—
Israel, 42416
Organic photo-conductor drums and products containing same, 5313, 9177, 27296
Paintbrushes from—
China and Indonesia, 43715, 52525
Paper clips from—
China, 67320
Petroleum wax candles from—
China, 365, 19197, 27807, 48851
Pipe and tube from—
Various countries, 23679, 45276, 54354
Polychloroprene rubber from—
Japan, 41458, 42962
Polyester staple fiber from—
Korea and Taiwan, 17414, 28510, 66198
Polyethylene terephthalate film from—
Korea, 35685, 55958, 67323
Porcelain-on-steel cooking ware, etc., from—
Various countries, 4896
Potassium chloride (potash) from—
Canada, 15790, 30357
Potassium permanganate from—
China, 9177, 11041
China and Spain, 60225
Spain, 9177, 11041
Preserved mushrooms from—
Various countries, 9178

Pressure sensitive plastic tape from—
Italy, 6681
Prestressed concrete steel wire strand from—
Japan, 4123
Professional electric cutting tools from—
Japan, 59206
Rare-earth magnets and magnetic materials and articles containing same, 3317, 58443, 70052
Refrigeration compressors from—
Singapore, 4123
Rodent bait stations and components, 3716, 22644
Roller chain from—
Japan, 25515, 36920
Seamless carbon and alloy steel standard, line, and pressure pipe from—
Various countries, 36920, 46953
Sebacic acid from—
Canada, 12353
China, 27297
Semiconductor memory devices and products containing same, 52106, 73578
Silicon metal from—
Various countries, 59209
Small business telephone systems from—
Various countries, 29351
Sodium thiosulfate from—
Various countries, 35687, 55959, 66645
Solid urea from—
Various countries, 10020, 30358, 31610, 38476, 60225
Sorbitol from—
France, 5075, 11948
Sparklers from—
China, 35689, 55960
Stainless steel bar from—
Various countries, 73579
Stainless steel butt-weld pipe fittings from—
Various countries, 35691, 55960, 66645
Stainless steel pipe from—
Korea and Taiwan, 55961
Various countries, 35694
Stainless steel plate from—
Korea, 22645
Sweden, 37167, 71496
Various countries, 25515
Stainless steel round wire from—
Various countries, 28510
Stainless steel sheet and strip from—
Various countries, 2504, 32063, 40896
Stainless steel wire rod from—
Various countries, 35697, 55962
Standard chrysanthemums, etc., from—
Various countries, 4898, 30358
Steel rails from—
Canada, 29353, 50108, 57484
Steel wire rod, 4123, 19550, 38692
Steel wire rope from—
Various countries, 367, 19198, 35181
Structural steel beams from—
Various countries, 38476, 47866
Sugar and syrups from—
Various countries, 4901, 12178, 54355
Sulfanilic acid from—
China and India, 53412
Synthetic indigo from—
China, 36921, 46408, 73581
Synthetic methionine from—
Japan, 27807, 38693
Textiles, etc., from—
Various countries, 14266
Tin- and chromium-coated steel sheet from—
Japan, 60225, 71497
Tomatoes and peppers; monitoring reports, 29885
Trade and investment in services database, 71497
Tungsten ore concentrates and uranium from—
China and Kyrgyzstan, 61939
Tungsten ore concentrates from—
China, 41963
Two-handle centerset faucets and escutcheons, and components, 32522, 55487
U.S. Africa trade flows and effects of Uruguay Round Agreements and U.S. trade and development policy, 12353
U.S. merchandise trade in selected industries/commodity areas; recent trends, 24677
U.S. merchandise trade shifts in selected industries/commodity areas, 48851
U.S. tariffs; probable economic effects of reduction or elimination, 19199
United Kingdom; free trade arrangement with U.S., Canada, and Mexico; impact on U.S. economy, 73582
Uranium from—
Kazakhstan, 10317, 40897
Various countries, 41965, 62691
Vector supercomputers from—
Japan, 3717
Video graphics display controllers and products containing same, 33515, 40042
Welded carbon steel line pipe from—
Turkey, 32064
Wheat gluten—
Domestic industry developments monitoring, 41968
Hearing; partial closure, 55487
Meetings; Sunshine Act, 1821, 2234, 3551, 3975, 4702, 6380, 8402, 12179, 14010, 15171, 18935, 19387, 22876, 25065, 27010, 28213, 29669, 31289, 33116, 33515, 34268, 36040, 37167, 38214, 38919, 40622, 43406, 44747, 44941, 46214, 47517, 48670, 49821, 52796, 54640, 56365, 57123, 59791, 60457, 62691, 67935, 68373, 69034
Privacy Act:
Systems of records, 62691

Joint Board for Enrollment of Actuaries

NOTICES
Enrolled actuary examinations; restructuring and transition credits awarding, 12149
Meetings:
Actuarial Examinations Advisory Committee, 15336, 31537, 41907, 69681

Judicial Conference of the United States

NOTICES
Judicial Conduct and Disability Act:
Petitions for review of circuit council orders, 15792
Meetings:
Judicial Conference Advisory Committee on—
Appellate Procedure Rules, 16748, 50828
Bankruptcy Procedure Rules, 16749, 50829
Civil Procedure Rules, 16748, 50828
Criminal Procedure Rules, 16748, 16749, 50828
Evidence Rules, 16748, 50828
Practice and Procedure Rules, 16748, 50828

Justice Department

See Antitrust Division
See Drug Enforcement Administration
See Federal Bureau of Investigation
See Federal Prison Industries
See Foreign Claims Settlement Commission
See Immigration and Naturalization Service
See Justice Programs Office
See Juvenile Justice and Delinquency Prevention Office
See National Institute of Corrections
See National Institute of Justice
See Parole Commission
See Prisons Bureau
See Victims of Crime Office

RULES
Acquisition regulations:
Electronic funds transfer information from contractors; flexibility in timing of receipt, 37044
Civil monetary penalties; inflation adjustment, 47099
Executive Office for Immigration Review:
Aliens who are nationals of Guatemala, El Salvador, and former Soviet bloc countries; deportation suspension and removal cancellation; motion to reopen, 13663
Immigration Appeals Board; streamlined appellate review procedure, 56135
Federal attorneys; ethical standards recognizing State laws and State and local Federal court rules, 19273
Federal Bureau of Investigation; criminal justice information services systems and procedures, 52223
Freedom of Information Act; implementation:
Production or disclosure of material or information; CFR correction, 23019
Grants:
Justice Programs Office; violent crimes against women on campuses, 39774
Juvenile Accountability Incentive Block Grants Program, 19674
Public Safety Officers' Educational Assistance Program, 49952
Grants and agreements with higher education institutions, hospitals, and other non-profit organizations; uniform administrative requirements; CFR correction, 19898
Illegal Immigration Reform and Immigrant Responsibility Act and Debt Collection Improvement Act; implementation:
Employer sanctions, unfair immigration-related employment practice cases, and immigration-related document fraud, 7066, 49659
Organization, functions, and authority delegations:
Personnel and administrative authorizations, 46845
Prisons Bureau Director and Drug Enforcement Administrator; gift acceptance authority withdrawn, 4294
Special Counsel appointment, 37038
Vacancy, disability, and absence, 6526
Police Corps eligibility and selection criteria:
Educational expenses; timing of reimbursements, 33016
Police Recruiting Program, 32806
Practice and procedure:
Policy against entering into final settlement agreements or consent decrees subject to confidentiality provisions, etc., 59122
Privacy Act; implementation, 17977, 61786
Radiation Exposure Compensation Act; claims:
Evidentiary requirements; definitions and number of times claims may be filed, 13686
Whistleblower protection for FBI employees, 58782

PROPOSED RULES
Education programs and activities receiving Federal financial assistance; nondiscrimination on basis of sex, 58568

Federal Bureau of Investigation; criminal justice information services systems and procedures, 24972
Foreign Agents Registration Act:
Lobbying Disclosure Act and Lobbying Disclosure Technical Amendments Act; technical amendments, etc., 37065
Grants:
Justice Programs Office; violent crimes against women on campuses, 20090
Public Safety Officers' Educational Assistance Program, 28123
National Instant Criminal Background Check System:
Firearms transactions; information retention, 10262
Organization, functions, and authority delegations:
United States Marshals Service; fees for services, 68307
Pam Lychner Sexual Offender Tracking and Identification Act of 1996; implementation:
National Sex Offender Registry; operation and notification requirements, 7562
Privacy Act; implementation, 49117, 60753, 70202, 70203
Protection of Children from Sexual Predators Act of 1998; implementation:
Designation of agencies to receive and investigate reports of child pornography, 28422
Regulatory Flexibility Act review plan; periodic review of significant economic impact rules, 54794
Semi-annual agenda, 21424, 64560

NOTICES

Agency information collection activities:
Proposed collection; comment request, 1218, 10318, 10319, 10320, 11948, 23683, 23684, 23685, 27010, 32064, 34824, 72677
Submission for OMB review; comment request, 4702, 7908, 10321, 20325, 25065, 25066, 25067, 25068, 32065, 36713, 36714, 36715, 38693, 49236, 54641, 68117, 68118
Attorney General certifications:
Tensas Parish, LA, 57124
Community Oriented Policing Services Office:
Safe Schools/Healthy Students Initiative, 15906, 15909
Executive Office for Immigration Review:
Nicaraguan Adjustment and Central American Relief Act; aliens filing abbreviated motion to reopen cases; deportation suspension and removal cancellation, 40389, 42146
Grants and cooperative agreements; availability, etc.:
Community oriented policing services (COPS)—
School-Based Partnerships Program, 7666, 41459
Tools and products for policing agencies; development, 44942
Tribal Resources Program, 13447
Immigration related employment discrimination public education program, 13814
Information processing standards, Federal:
Data Encryption Standard; waivers, 44945, 48432
Meetings:
Global Criminal Justice Information Network Advisory Committee, 4902, 8403, 12179, 36041
Global Justice Information Network Advisory Committee, 66646
Heavy duty diesel engine consent decrees, 43716
Megan's Law and Jacob Wetterling Crimes Against Children and Sexually Violent Offender Registration Act; implementation guidelines, 572, 3590
Organization, functions, and authority delegations:
Point of contact for small business concerns regarding compliance problems arising from Year 2000 (Y2K) failures, 66199
Pollution control; consent judgments:
A&D Recycling, Inc., et al., 44945
A.G. Miller Co., Inc., et al., 16749
Abitibi Price Corp. et al., 33907
Absolute Enterprises, Inc., et al., 33908
Agway, Inc., et al., 12819, 26774
Aiken County Forfeited Land Commission and Aiken County, SC, 47867
Aircraft Services Int., Inc., et al., 70285
Akzo Nobel A.B., 55747, 57652
Akzo Nobel Coatings, Inc., et al., 73583
Alabama Electric Cooperative et al., 24171
Albion, MI, et al., 19551
ALCOA et al., 43224
AlliedSignal Inc. et al., 10163, 46409
Almond Investment Co. et al., 57652
Alshabkhoun, 27601
Alshabkhoun et al., 25068
American Asbestos Control Co., Inc., 41137
American Board Companies, Inc., et al., 16749
American Color & Chemical Corp. et al., 14465
American Jetway Corp. et al., 23858, 73584
Arlington Valley Land Co., Inc., et al., 67586
Armco, Inc., et al., 16750
Aronowitz, Jack L., et al., 9348, 66491
ASARCO, Inc., et al., 57652, 61662
Atkemix Thirty-Seven, Inc., et al., 71498
Atlanta, GA, 45277
Atlantic Richfield Co., 33908
Atlas Shipping, Ltd., et al., 33909
AZS Corp. et al., 9349
Baltimore, MD, 54642
Barbera, Edmund, estate, et al., 1821
BASF Corp., 36042
Bassett Furniture Industries, Inc., 42714
Bay Chemical Co. et al., 57653, 68701
Bennington Potters, Inc., et al., 4703
Ben Shemper & Sons, Inc., et al., 16750
Berks Associates, Inc., et al., 16751
Bestfoods et al., 29886
Block Island Power Co., Inc., 66646
Blue Sky, Inc., et al., 67935
BP Amoco et al., 69784
BP Exploration & Oil Inc., 14465
Braselman Corp. et al., 31611
Bronson Plating Co. et al., 40390
Browning-Ferris Industries of Illinois, Inc., 29886
Buckley & Co. et al., 5675
Bulk Transport LTD. of Bermuda et al., 66646
Burgess Brothers, Inc., 40897
Butterfield Joint Venture, Ltd., 15794
C&D Technologies, Inc., et al., 4124
Calderon, Enrique, et al., 58444
Cannelton Industries, Inc., 26775
Cantrell et al., 15794, 36399, 52526
Cape Chem Corp. et al., 53414
Capitol Park Associates, 43717
Carlos R. Leffler, Inc., 40043
Carroll, Linda, et al., 15795
CBS Corp. et al., 52526
Chemclene et al., 52527
Chemetco, Inc., 59211
Chem-Pak Corp., 19552
Chemspray, Inc., et al., 49236, 50553, 68374
Chevron Products Division, 33909
Chicago, IL, 26775
Colorado Refining Co., Inc., et al., 52527
Commercial Auto Body et al., 16751
Commonwealth Edison Co., 52527
Conklin Co., Inc., et al., 43717
Continental Airlines, Inc., et al., 40390
Coon Refrigeration et al., 25069, 40391
Cordova Chemical Co. of Michigan et al., 42715
Cornerstone Real Estate Management L.L.C., 43717
Crawford Edgewood Management, Inc., 43718
Crozer Chester Medical Center et al., 12820
Cumberland Farms, Inc., 71498
Cuyahoga Management Corp. et al., 38214
Delaware Transportation Department, 5675
Denver Water Board, 38694
Doe, Jane, as Executrix of Estate of Edmund Barbera, et al., 70285
Double H Housing, Inc., 43718
Drum Service Co. of Florida et al., 3551
Eagle-Picher Industries, Inc., 73584
Eagle-Picher Industries, Inc., et al., 54642
Eason, Michael P., et al., 29887
East Charleston & Fogg et al., 66491
Eastern Poly Packaging Co., Inc., 20326
Edelen, Edward J., III, et al., 29355
Elmer's Crane & Dozer, Inc., 53414
Emery, Paul D., et al., 8403
Encycle/Texas, Inc., et al., 23858
Equilon Pipeline Co. LLC, 54643
Equus Farms, Inc., 38215
Exxon Corp. et al., 71499
Fisher, David B., et al., 5676
FMC Corp., 40043
FMC Corp. et al., 43719
Ford Motor Co., 67586
Ford Motor Co. et al., 25069
GAF Corp. et al., 70285
Gallatin Steel Co., 18049
Gencorp, Inc., et al., 28511
General Battery Corp. et al., 57653
General Electric Co., 57654, 68374
Georgie Boy Manufacturing, Inc., 55747
GK Technologies, Inc., et al., 33909
Glen Cove Development Co. et al., 52528
Grand Rapids, MI, et al., 32257
Green Mountain Power Corp. et al., 68374
Greenwood Chemical Co., 44945
Guyton, Charles L., et al., 51335
H. Brown Co. et al., 55748
H.W. Wageley, Inc., et al., 66647
Hammond Sanitary District, IN, et al., 24172
Hamm's Holiday Harbor, Inc., et al., 15990
Hercules Inc., 4124
HF Bar Ranch, 33910
Homestake Mining Co. of California, 40044
Horsehead Industries, Inc., 33910, 41137
HPS&R, Inc., 69784
Independent Steel Castings Co., 8120
Indiana Corrections Department et al., 33910
Interstate General Co. et al., 55748
Interstate Pollution Control, Inc., et al., 2505
J.R. Simplot Co., 43719
J.S. Alberici Construction Co., Inc., 8120
Janssen Ortho LLC, 15795
Jason Properties, Ltd., et al., 14466
Jones, Gene T., et al., 36041
Kennecott Holdings Corp. et al., 33911
Lake Underground Storage Corp. et al., 8121
Lion Oil Co., 38215
Marshall et al., 25070
Material Service Corp., 46409
Maui County, HI, 52528
Mazda Motor of America, Inc., 58444
McCune, Ray, et al., 31612
Meydenbauer Development Co., 38216
Montana Power Co., 24172
Montauk Oil Transportation Corp., 8121
Montgomery Ward Holding Corp. et al, 14466

Muskegon County, MI, et al., 44045
N.L. Industries et al., 67587
Nassau Metals Corp., 68702
Nassau Metals Corp et al., 52529
National Housing Partnership Management Co., Inc., 68375
National Wood Preservers, Inc., et al., 23859
NationsBank, N.A., 32257
Neal, Robert, 38216
Nevada Cogeneration Associates, No. 1, et al., 38216
New York City Housing Preservation and Development Department, 40044
NVF Co., 5676
Occidental Chemical Corp. and Olin Corp., 40898
Old Capital Valley Cheese, Inc., 12820
Onondaga County, NY, 33911
Parish Chemical Co., 52529
Pearl Shipping Co. et al., 54643
Port Clinton, OH, 40391
Port of Seattle, WA, et al., 25070
PP&L, Inc., 36041
Prairie Sand & Gravel, Inc., 18050
Quanex Corp., 31612
Ribi Immunochem Research, Inc., et al., 18050
Richard Mottolo, K.J. Quinn & Co., Inc., et al., 55748
Riehl, Ralph. Jr., et al., 18051
Robert Bosch Corp., 33911
Schuylkill Haven Borough and Schuylkill Haven Municipal Authority, 40898
Seattle, WA, 57654
Seymour Recycling et al., 1821
Sheridan Area Water Supply Joint Powers Board, 10163
Sinclair Oil Corp., 24173
Skitec Corp., 43719
Slagle, 67587
Smith, Jr., Harry J., et al., 5676
Somersworth, NH, et al., 54643
Southdown, Inc., 57654
Southern California Edison Co., 1822
SPS Technologies, Inc., 36042
St. Charles Riverfront Station, Inc., 73584
Standard Chlorine of Delaware, Inc., 20327
State of Wisconsin Inc., 55749
Strategic Materials, Inc., 44046
Stricker Paint Products, Inc., 1822
Tafton Water Co. et al., 40898
Tansitor Electronics, Inc., et al., 4125
Texmark Chemicals, Inc., 43719
Thomas Plating Co., Inc., et al., 26775
Titanium Metals Corp., 73585
Tomkins Industries, Inc. and Lasco Bathware, Inc., 40899
Tsacaba Shipping Co. et al., 8121
Tucson Airport Authority et al., 33515, 40899
United States Brass Corp., 8403
USX Corp., 61663
USX Corp. et al., 8122, 19804
Vermont American Corp., 4468, 8404
Viacom International Inc./Pacific Communications, Inc., et al., 70286
Waste Management Disposal Services of Pennsylvania, Inc., 38217
WCI Steel, Inc., 19805
Western Processing Co. et al., 66932
Western Publishing Co., Inc., et al., 5831, 8123
Wettreich, Daniel, et al., 19806
Williams, Johnnie, et al., 29887, 52529
Willowridge Estates, L.L.C., et al., 68702
Witco Corp. et al., 53415
Yellowstone Pipe Line Co. et al., 18051
Zabel, Anne, et al., 4704
Privacy Act:
Systems of records, 18051, 18056, 25070, 25071, 29068, 29069, 33912, 40392, 45277, 49237, 51557, 52343, 60832, 60849, 61939, 68375, 68376, 70286, 70287, 70288, 71499, 73585
Senior Executive Service:
Performance Review Boards; membership, 29887
Voting Rights Act certification:
Chickasaw County, MS, 41969
Leake County, MS, 40392

Justice Programs Office

RULES
Corrective facilities; grants:
Violent Offender Incarceration and Truth-in-Sentencing Incentive Program; eligibility requirements, 71022
NOTICES
Agency information collection activities:
Proposed collection; comment request, 4472, 5076, 17683, 17684, 32066, 44749, 62694
Submission for OMB review; comment request, 4126, 6683, 10164, 10165, 11042, 11952, 13817, 13818, 14467, 15381, 17682, 17683, 17684, 19200, 41970, 48852, 49025, 54646, 63831
Environmental statements; notice of intent:
Fort McClellan, AL; Domestic Preparedness Center, 8408
Grants and cooperative agreements; availability, etc.:
County and municipal agency domestic preparedness equipment support program, 44960
Violent crimes against women on campuses, 39788
Watch Your Car (national voluntary motor vehicle theft prevention program), 27808
Meetings:
Violence Against Women National Advisory Council, 61130
Reports and guidance documents; availability, etc.:
Prison Industry enhancement certification program; guideline, 17000

Juvenile Justice and Delinquency Prevention Office

NOTICES
Agency information collection activities:
Proposed collection; comment request, 47868
Grants and cooperative agreements; availability, etc.:
Comprehensive program plan (1999 FY)—Program activities, 4940, 37274, 56084
Comprehensive program plan (2000 FY)—Program activities, 71194
Drug-Free Communities Support Program, 6683
Elementary and secondary education—
School violence prevention and early childhood development activities, 5839
Field-Initiated Research and Evaluation Program, 40678
Internet Crimes Against Children Task Force Program, 24856, 32551
Task Force Training and Technical Assistance Program, 44808
Labor Department's Education and Training for Youth Offenders Initiative; evaluation, 19670
Life Skills Training Drug Prevention Program; training and technical assistance, 34504
Missing and Exploited Children's Program, 11366, 38478
Parents Anonymous program, 11360
Safe Schools/Healthy Students Initiative, 15906, 31684
Safe Start demonstration project; Safe Start Initiative, 16556
School violence prevention programs, 27590
Tribal Youth Program; evaluation facilitation, 53848
Meetings:
Coalition for Juvenile Justice, 56368
Coordinating Council, 9353, 33521
Juvenile Justice and Delinquency Prevention Coordinating Council, 55309

Labor Department

See Employment and Training Administration
See Employment Standards Administration
See Federal Contract Compliance Programs Office
See Labor-Management Standards Office
See Labor Statistics Bureau
See Mine Safety and Health Administration
See Occupational Safety and Health Administration
See Pension and Welfare Benefits Administration
See Veterans Employment and Training, Office of Assistant Secretary
See Wage and Hour Division
See Workers' Compensation Programs Office
RULES
Administrative Law Judges; hearing practice and procedure:
Longshore and related proceedings; use of settlement judges, 47088
Supplemental standards of ethical conduct for Department employees, 73852
Grants, contracts, and other agreements, and States, local governments, and non-profit organizations; audit requirements, 14538
Workforce Investment Act of 1998; implementation of nondiscrimination and equal opportunity provisions, 61692
PROPOSED RULES
Education programs and activities receiving Federal financial assistance; nondiscrimination on basis of sex, 58568
Semi-annual agenda, 21486, 64622
Wage rates predetermination procedures; and construction and nonconstruction contracts; labor standards provisions:
Davis-Bacon and Related Acts (DBRA) semi-skilled helper employment, 17442
NOTICES
Agency information collection activities:
Proposed collection; comment request, 8630
Submission for OMB review; comment request, 1825, 2677, 3137, 8409, 12821, 14467, 14769, 15817, 15819, 17418, 19387, 20022, 23358, 24680, 25366, 25913, 29072, 30545, 33521, 33522, 33913, 34827, 34828, 36042, 37812, 38478, 38694, 40622, 40623, 42992, 42993, 43722, 44237, 44539, 45571, 45572, 46956, 48192, 48193, 49238, 49239, 50303, 51787, 51788, 51789, 54056, 54357, 55492, 56228, 56229, 56516, 57124, 57655, 57908, 58100, 58451, 58452, 58453, 60228, 60229, 60852, 61131, 63057, 65726, 66665, 66933, 66934, 66935, 67324, 67593, 68119, 68120, 69034, 69550, 69551, 71500
Apparel and footwear industries in other countries; minimum wage, prevailing wage, and non-wage benefits, and poverty levels; information submissions, 35182
Burma:
Forced labor practices; public submissions of information, 39173

Committees; establishment, renewal, termination, etc.:
Employee Welfare and Pension Benefit Plans Advisory Council, 41465
Federal Economic Statistics Advisory Committee, 68121
School-to-Work Opportunities Advisory Council, 67894
Trade Negotiations and Trade Policy Labor Advisory Committee, 37813
Grants and cooperative agreements; availability, etc.:
International Child Labor Program, 31876, 37813
Job Training Partnership Act—
Women in Apprenticeship and Nontraditional Occupations Demonstration Program, 26623
International Labor Affairs Bureau:
Abusive and exploitative child labor elimination and increased enrollment of children in school; economic benefits; information request, 20327
Meetings:
Child labor, products mined, produced, or manufactured by forced or indentured; information request; hearing, 36922
North American Agreement on Labor Cooperation National Advisory Committee, 61131, 71832
Presidential Task Force on Employment of Adults with Disabilities, 26439, 52350, 62220
President's Committee on International Labor Organization, 16482
School-to-Work Opportunities Advisory Council, 62662
Trade Negotiations and Trade Policy Labor Advisory Committee, 6689, 25366, 38019, 50303
Memorandums of understanding:
Equal Employment Opportunity Commission; coordination of functions, 17664
National women veterans art design search; search period extended, 17015
Privacy Act:
Computer matching programs, 6381
Senior Executive Service:
Performance Review Board; membership, 52350

Labor-Management Standards Office

RULES
Federal transit law guidelines:
Transportation Equity Act for 21st Century; implementation—
Employee protections; certification requirements, 40990
Labor-management standards:
Labor organization annual financial reports; technical amendments, 71622

PROPOSED RULES
Federal transit law guidelines:
Transportation Equity Act for 21st Century; implementation—
Employee protections; certification requirements, 15276

Labor Statistics Bureau

NOTICES
Agency information collection activities:
Proposed collection; comment request, 2681, 4718, 7912, 13608, 14468, 19389, 23122, 23123, 23124, 30067, 36718, 40392, 43733, 46958, 46959
Meetings:
Business Research Advisory Council, 54358
Labor Research Advisory Council, 20327, 66665

Land Management Bureau

RULES
Coal management:
Regional coal leasing process; public participation and regional coal team meetings; Federal Advisory Committee Act exemption, 52239
General management:
Public administrative procedures—
Application procedures, 53213
Minerals management:
Leasing of solid minerals other than coal and oil shale, 53512
Mining claims or sites; location, recording, and maintenance, 47018
Mining claims under general mining laws; surface management, 53218

PROPOSED RULES
Coal management:
Regional coal leasing process; public participation and regional coal team meetings; Federal Advisory Committee Act exemption, 12142
Definitions consolidation and central glossary establishment; withdrawn, 61810
Indian allotments:
Federal regulatory review, 38172
Land resource management:
Rights-of-way—
Principles and procedures and Mineral Leasing Act, 32106, 55452
Minerals management:
Mining claims or sites; location, recording, and maintenance; reporting and recordkeeping requirements, 47023, 57613
Correction, 48897
Mining claims under general mining laws; surface management, 6422, 57613
Correction, 9960
Oil and gas leasing—
Federal oil and gas resources; protection against drainage by operations on nearby lands resulting in lower royalties from Federal leases, 2166, 17598
Performance standards in lieu of current prescriptive requirements, 14666, 29256

NOTICES
Agency information collection activities:
Proposed collection; comment request, 10011, 10157, 16994, 18931, 22639, 29334, 35177, 39518, 40618, 40891, 56360, 62684
Submission for OMB review; comment request, 5674, 24169, 30056, 39519, 40388, 43712, 48413, 48848, 59786
Alaska Native claims selection:
Aleut Corp., 51335
Calista Corp., 24675
Chugach Alaska Corp., 23854, 33905, 43208
Far West, Inc., 27803
Gwitchyaazhee Corp., 37558
Iliamna Natives Ltd., 15170
Kijik Corp., 31287
Ouzinkie Native Corp., 23663
Sealaska Corp., 53688
Sitnasuak Native Corp., 57119
Classification of public lands:
Arizona, 27600
California, 51783
Idaho, 58856, 61116
Closure of public lands:
Arizona, 4461, 14461, 29063, 44235, 73573
California, 41457, 54634, 57903
Colorado, 41128, 57647
Idaho, 17676, 19548, 23096, 23348, 29335, 45975, 54908, 69292
Montana, 9347, 28830, 33905, 41128, 45274, 55745, 56213, 58093
Nevada, 15987, 18044, 18629, 28830, 30534, 45561, 45976, 48848, 56514, 62685, 73063
New Mexico, 23854, 27600
Oregon, 4698, 7904, 10718, 11036, 15987, 16479, 23663, 25514, 28831, 35178, 44041, 44938, 45562, 49234, 55956, 57647, 60454
Utah, 22639, 54053
Wyoming, 42711 , 42711, 53689
Coal leases, exploration licenses, etc.:
Colorado, 28831, 48413
Montana, 11037, 26772
New Mexico, 56802, 69023
Oklahoma, 4699
Utah, 4461, 8627, 13596, 20018
Wyoming, 1638, 3133, 8397, 28508, 46405, 54635, 61367
Committees; establishment, renewal, termination, etc.:
Butte District Resource Advisory Council, 1819
California Desert District Advisory Council, 33500
Eastern Washington Resource Advisory Council, 14261
Gila Box Riparian National Conservation Area Advisory Committee, 14007
Mojave-Southern Great Basin Resource Advisory Council, 67294
National Historic Oregon Trail Interpretive Center Advisory Board, 28831
Resource Advisory Councils, 14007
San Pedro Riparian National Conservation Area Advisory Committee, 14008
Southeast Oregon Resource Advisory Council, 13230
Western Montana Resource Advisory Council, 66194
Wild Horse and Burro Advisory Board, 8626, 50301
Environmental statements; availability, etc.:
Alturas Resource Area, CA, 58438
ASARCO Inc.; Ray Mine and Hayden Complex, AZ; land exchange, 34265
Belco/Enron I-90, WY; coal lease exchange; public hearing, 39519
Bisti/De-Na-Zin Wilderness Area, NM, 4462
Book Cliffs Resource Area, UT, 53404
Box Elder Resource Area, UT, 58093
Cadiz Groundwater Storage Dry-Year Supply Program, CA; pipeline right of way and plan amendment, 68372
Caliente, NV: desert tortoise habitat management, 35675
Caribou National Forest, ID; phosphate leasing, 18630, 26435
Cassia County, ID, 8626
Cody Field Office Administrative Area, WY, 49022
Colorado Sodium Products Development Project, CO; nahcolite mining, 38466, 57648
Continental Divide/Wamsutter II Natural Gas Project, WY, 23349, 36392, 69023
Diamond Mountain Resource Area, UT, 18631
Ferron Natural Gas Project, Carbon and Emery Counties, UT, 38004
Glenwood Springs Resource Area, CO, 4699
Grand Staircase-Escalante National Monument, UT, 2499, 7905, 41129
Grass Creek Resource Management Plan, WY, 4463

Griffith Energy Project, AZ; natural gas pipeline and electric transmission line, 50302
Gulkana River, Ak; acceptable change limits, 10158
Imperial County, CA; Imperial Project gold mining/processing operations, 13437
Lincoln County, NV; desert tortoise habitat management, 32251
Locatable mineral operations; surface management regulations, 7905
Montana, North Dakota, and South Dakota; off-highway vehicle use management, 61932
National Historic Oregon Trail Interpretive Center, OR; vegetation assessment, 70725
Naval Air Station Fallon, NV; training complex requirements, 44235, 56361
Nevada; impacts of mining claims and millsite occupancies, 25514
Newcastle Resource Area, WY, 38912
North Dakota; certified noxious weed-free forage use on BLM lands, 52518
Off-highway vehicle use, 57120, 60222
Owyhee Resource Area, ID, 34266
Pinedale Anticline Natural Gas Exploration and Development Project, WY, 66194
Pony Express Resource Area, UT, 25900
Public land health standards and livestock grazing management guidelines—
New Mexico, 4464
Red Gulch Dinosaur Tracksite, WY, 7906, 30535
Red Rock Canyon National Conservation Area, NV, 34676, 42712
Rio Blanco County et al., CO; Colorado Sodium Products Development Project, 1819, 4700
Soledad Canyon sand and gravel mining operation, Los Angeles County, CA, 53690
Sonoma-Gerlach and Paradise-Denio management framework plan, NV, 3541
South Baggs Area Natural Gas Development Project, WY, 26435
South Pipeline Project, NV, 44042, 56362
Squirrel River, AK; national wild and scenic river designation, 2659
Summo USA Corp., San Juan County, UT; Lisbon Valley open pit copper mine, 6112
Taos Field Office, NM, et al.; riparian and aquatic habitat management plans, 54351
Thompson Creek Mine, ID, 13438
Transit Mixed Concrete Co. Sand and Gravel Mining Project, CA, 24415, 32251, 63828, 66490
Utah public lands; new wilderness study areas, 24416
Wyodak Coalbed Methane Development Project, WY, 53690
Wyodak Coalbed Methane Project, WY, 26436, 66488
Zion National Park, UT, 72098
Environmental statements; notice of intent:
Beaverhead-Deerlodge National Forest, MT, 30303
Book Cliffs Resource Area, UT, 49498
Cascade Siskiyou Ecological Emphasis Area, OR and CA, 46933
Clackamas County et al., OR; seed orchard pest management programs, 14747
Daggett County, UT, 61176
Delta and Gunnison Counties, CO; coal lease and exploration license applications, 18044
Douglas County, OR; North Bank Habitat Management Area, 5674
Garfield County, UT; 3R Minerals Coal Bed Canyon mine/operation plan modification, 73063
Imperial County, CA; Newmont Gold Co. Mesquite gold mine, 2660
Josephine and Curry Counties, OR; watershed projects, 30353
Kingman Resource Area, Mohave County, AZ, 46934
Lander County, NV; Battle Mountain Gold Co. Phoenix Project, 13031
Lost Creek Gathering System Project, WY; scoping meeting, 14748
Montana et al.; resource management plans and forest plans; off-highway vehicle amendment, 3541
New Mexico and Colorado; various counties; pipeline facilities construction and transportation of petroleum products via underground pipeline, 47514
New Mexico, Colorado, and Utah; various counties; pipeline transportation of refined petroleum products and natural gas, 23349
Pompeys Pillar National Historic Landmark, MT, interpretive center and other facilities construction, 66489
Pony Express Resource Management Plan, UT, 40034
Resource Development Group Uintah Basin Natural Gas Project, UT, 57122
San Bernardino County, CA; Cadiz Groundwater Storage and Dry-year Supply Program, 10011, 23855
Santo Domingo and San Felipe Pueblos, NM, 61116
Sevier and Emery Counties, UT; upgrade and realignment of road/trail through Quitchupah Canyon, 35585
Skull Valley Indian Reservation, UT; private fuel storage installation, 18451
Sublette County, WY; Jonah Field Natural Gas Project, 57648
Upper Snake River District, ID; areas of critical environmental concern, 70050
Utah public lands; new wilderness study areas, 13439
Wilderness study areas, UT, 59787
Yellowstone County, MT; Four Dances Natural Area and Sundance Lodge Recreation Area, 31605
Land use designations:
Colorado, 60222
Land use plans:
California; land health standards establishment, 46706
Wyoming; resource and land use planning and management decisions on former Reclamation Bureau withdrawn lands restored to BLM jurisdiction, 32252
Management framework plans, etc.:
Nevada, 5311
Utah, 23096, 52519
Meetings:
Advisory Council on Historic Preservation; proposed Imperial Gold Mine Project, 10159
Arkansas; planning analysis for 12 tracts of public land; comment request, 72674
California Desert District Advisory Council, 16747, 44745
Fossils from Federal and Indian lands; collection, storage, preservation, and scientific study, 27803
Gila Box Riparian National Conservation Area Advisory Committee, 10315, 41942, 56213, 72357
Helicopter and motorized vehicle use in gathering wild horses and burros, 43404
Historic Preservation National Advisory Council, 8398
National Historic Oregon Trail Interpretive Center Advisory Board, 909, 13032, 27804, 42145, 54636, 70726
Powder River Regional Coal Team, 3542, 51138
Resource Advisory Councils—
Alaska, 3134, 18631, 31016, 53690
Arizona, 11037, 25901, 38687, 51138, 70277
Butte, 7206, 60829
Central California, 13440, 61368
Central Montana, 48415, 54636, 59197, 67295
Colorado, 3705
Dakotas, 30535, 62685
Eastern Montana, 32887, 49499, 73573
Eastern Washington, 1027, 11037, 25901, 31605, 42958, 57479
Front Range, 25901, 41457, 46707
John Day-Snake, 6903, 19803, 42712, 58094
Lewistown, 3307, 28509
Lower Snake River District, 18932
Miles City District, 15988
Mojave-Southern Great Basin, 53405
New Mexico, 1639, 24675, 44938, 59197
Northeast California, 16747, 37808, 55485
Northeastern Great Basin, 16995, 29668, 48415, 53405, 71827
Northwest California, 11946, 16480, 45562, 60829, 66640
Northwest Colorado, 14748, 26437, 34676, 44532, 56514, 69781
Sierra Front/Northwest Great Basin, 16480, 36917, 44042
Sierra Front-Northwestern Great Basin, 53405
Southeast Oregon, 174, 14749, 18047, 33114, 48666, 69782
Southwest, 6113, 18046, 30057, 33501, 46707, 46708, 57480, 69024
Upper Columbia-Salmon Clearwater District, 29064
Upper Snake River Districts, 10486, 57479
Utah, 57122
Western Montana, 23351, 43208
Science Advisory Board, 6113, 20321, 42712
Wild Horse and Burro Advisory Board, 16480, 38467, 54637
Wyoming wild horse management; helicopter and motor vehicles use; public hearing, 1211
Motor vehicle use restrictions:
California, 17407, 36917
Colorado, 39521, 57295, 66490
Montana, 69028
Oregon, 23097, 38913, 40892, 46708, 69292
South Dakota, 14461
Utah, 5072, 13441
National Petroleum Reserve-Alaska; special designation areas; additions, 16747
Noxious weed control:
North Dakota, 32518
Oil and gas leases:
Alabama, 3543
Alaska, 3307, 16481
California, 8398, 48666, 54908, 54909
Mississippi, 2230, 3543
Montana, 29064, 70277
New Mexico, 10719, 19548, 24169, 32518, 69292
North Dakota, 67929
Utah, 48849, 59789
Wyoming, 1027, 7207, 27600, 41130, 42410, 42713, 45562, 46709, 50527, 53405, 54910
Opening of public lands:
Alaska, 41130
Arizona, 29064
California, 27006, 50302, 50527, 63330
Colorado, 66640
Nevada, 45976
New Mexico, 30057, 43712, 51783

Oregon, 35178
Organization, functions, and authority delegations:
Billings Field Office, MT, et at.; office relocation and temporary closure, 33316
California State Office, CA; relocation, 20019
California State Office Information Access Center; change in business hours, 523
Great Falls, MT; Field Office change to Oil and Gas Field Station, 49499
Montana State Office, MT; relocation, 33905
Protraction diagram plat filings:
Montana, 23664, 32519, 35675, 48416, 58438
Public land orders:
Alaska, 14261, 14461, 19803, 29064, 41130, 47515, 48849
Arizona, 19386, 23664, 55305, 61962, 67929, 72099
California, 25063, 28211, 47515, 70277, 72675
Colorado, 13596, 14262, 36392, 38211, 41131, 47515, 47858, 66195, 67295, 72076, 72100
Idaho, 67930
Michigan, 19386
Montana, 14462, 38212, 49235, 71467
Nevada, 69025, 69026
New Mexico, 1820, 7207, 14463, 28832, 35676, 55956, 56362, 67295
Oregon, 28211, 51553, 54637, 71828
South Dakota, 36392
Utah, 23856, 35179, 38914, 41132, 71467, 72100
Wyoming, 31287, 32305, 36393, 41132
Realty actions; sales, leases, etc.:
Alaska, 4121, 15988, 37559, 41132, 50527
Arizona, 3543, 15171, 27006, 28832, 32924, 36034, 51554, 55306, 55956, 61368
California, 3307, 6676, 10719, 14262, 15374, 33906, 44745, 44746, 53405, 55745, 70726
Colorado, 15988, 25901, 25902, 31016, 44236, 48850, 53406
Idaho, 8627, 38212, 39521
Montana, 17676, 23351, 30057
Nevada, 3705, 4122, 5829, 9347, 13441, 13810, 14749, 17197, 17676, 17677, 18631, 19191, 23351, 23665, 29336, 32062, 33316, 35677, 36034, 36395, 37559, 37808, 38914, 40619, 40892, 41942, 45562, 46709, 46934, 50101, 50527, 55306, 57903, 59789, 61934, 69025, 72100
New Mexico, 6114, 7207, 13231, 16996, 51554, 52794, 59198, 60879, 61117
Oregon, 5702, 13231, 15781, 30536, 33114, 33316, 45563, 45564, 45976, 56363, 67930, 69026
Utah, 2500, 3706, 8399, 12176, 14464, 55307, 69293
Wyoming, 1639, 7664, 25063, 38688, 49499, 51783, 57649, 59790
Recreation management restrictions, etc.:
Arizona; Long-Term Visitor Area Program, 47858
Arizona and California, Yuma Field Office, AZ; fee demonstration program, 35179
Bakersfield, CA; special recreation use permit for events involving more than 50 persons, 12176
Blackfoot River Recreation Corridor, MT; camping, motorized vehicle use, etc., 18632
Burns District, OR; commercial outfitting permits; moratorium, 27007
Egin Lakes Access and Red Road recreation sites, ID, 46935
Escure Ranch, Rock Creek Area, Adams and Whitman Counties, WA; overnight use, campfires, and off-highway vehicle use, 56213
Grand Gulch/Cedar Mesa, UT; fees and campfire prohibitions, 3967
Gunnison Forks Wildlife Management Area, CO; camping closure and motorized vehicle use restrictions, 23856
Gunnison Gorge Wilderness Study Area and Recreation Area, CO; user fees, 23857
Headwaters Forest Reserve, CA; interim management guidelines, 14263
Imperial Sand Dunes Recreation Area, CA; recreation management plan, 70051
In-Ko-Pah Mountains, CA; shooting and paintball guns prohibition; supplementary rule, 49235
Kaweah River, CA; North Fork supplementary rules, 38005
Lakeview District, OR; fire prevention order, 35677
Lassen County, CA; closure to firearms discharge, 50102
Lower Salmon River Recreation Area, ID; fire and watercraft restrictions, 37151
Miles City and Billings, MT field office areas; camping stay limits, 8111
Moffat, Pugsley, and Lowry Bridge Access Sites, MT; supplementary rules, 47860
Park County, WY; Four Bear and Twin Creek Trailheads and Fishing Areas; closure to camping and public use, 53688
Public lands, WY; camping stay limits, 66491
Samoa Dunes Recreation Area and Eureka Dunes Riding Area, CA; off-highway vehicle visibility enhancement, 36396
Sand Mountain Wilderness Study Area, ID, 27804
San Miguel River Special Recreation Area, CO; commercial outfitting moratorium lifted, etc., 10720
Shasta County, CA; firearms restrictions, 14749
Upper Missouri National Wild and Scenic River, MT; seasonal boating restrictions, 13231
Vale District, Baker Resource Area, OR; Wallowa/Grande Ronde Rivers; special permit requirements, 9347, 15781
Walker Lake, Sportman's Beach Recreation Area, NV; fee collection, 10159
Wallace L. Forest Conservation Area, ID; firearms discharge and motorized vehicles use prohibition, 52101
Wallowa and Grande Ronde River corridors, OR and WA; prohibited acts; supplementary rules, 63829
Reports and guidance documents; availability, etc.:
Fossils from Federal and Indian lands; collection, storage, preservation and scientific study; unified Federal policy, 58094
Resource management plans, etc.:
Bayfield County et al., WI, 9525
Bishop Resource Area, Marble Creek Allotment, CA, 57122
Bodie State Park, CA, 57123
Bonanza Herd Area, UT; wild horse maintenance, 14750
Box Elder Resource Area, UT, 13442
Challis Resource Area, ID, 49022
El Malpais National Conservation Area et al., NM, 34267
Glenwood Springs Field Office, CO, 174
Grand County, UT, 28833
Grand Junction Resource Area, CO, 6379
Judith-Valley-Phillips and West HiLine Resource Areas, MT, 69293
Judith-Valley-Phillips Resource Area, MT, 27292
Kremmling Resource Area, CO, 46713
Lakeview Resource Area, OR, 33115
Las Vegas, NV, 19192
Organ/Franklin Mountains Area, NM, 10159, 28006
Pony Express Resource Area, UT, 18633, 43405
Potter County, TX, 14009
Public land and resources; planning, programming, and budgeting; schedule notification, 1211
Red Hill Area, CO, 66489
Snake River planning area, WY, 70278
South Pass area, WY; planning and management review, 42145
Washington County, UT, 14009
Restoration of lands to Indian Tribes:
Red Lake Band of Chippewa Indians of Minnesota, 5069
Special recreation permits; use authorizations; fees adjustment, 41133
Survey plat filings:
Arizona, 26437
Arkansas, 27601
California, 60829
Colorado, 1027, 32887, 52101, 73574
Florida, 30057
Idaho, 23352, 25363, 35678
Illinois, 14010, 45977
Minnesota, 50302, 50303, 62686
Missouri, 45978
Montana, 7208, 30354, 53691, 67297
Nebraska, 35180
Nevada, 18047, 38006, 56214
New Mexico, 18633, 56802
New Mexico et al., 32253
Oregon, 1027, 18633, 19192, 34677, 40651, 45978, 50528, 50827, 55307, 68699
Oregon and Washington, 73064
Utah, 13597
Washington, 1027, 18633, 19192, 50528, 50827, 55307, 68699
Wisconsin, 18047, 28833, 38213
Wyoming, 24170, 46714, 46935, 72675
Wild horses removal:
Wyoming, 2500, 2660, 73065
Withdrawal and reservation of lands:
Arizona, 15781, 35180, 42959, 49023, 60223, 61658
California, 42960, 54908, 57650, 58856
Colorado, 7664, 31287, 38213, 44043, 48416
Idaho, 3134, 18048
Montana, 5311, 18932, 25363, 28833, 30058, 35678, 58439, 62686
Nebraska, 61658
Nevada, 14750, 43208, 69545
New Mexico, 6910, 14937, 14938, 18932, 24713, 25063, 26438, 30058, 31682, 51784, 55524, 58856
Oregon, 50531, 51784
Utah, 41133, 70279
Wyoming, 10720, 15873, 43209, 58094

Legal Services Corporation

RULES
Audit services:
Recipient auditors; debarment, suspension, and removal, 67501
Legal assistance eligibility:
Maximum income levels, 17108
Correction, 18372
PROPOSED RULES
Audit services:
Debarment, suspension, and removal of recipient auditors, 5728
Timekeeping requirements; republication, 16383

NOTICES
Grant and cooperative agreement awards:
Legal Aid Society of Metropolitan Denver, Inc., 49249
Grants and contracts; competitive grant funds, 8410, 52551
Grants and cooperative agreements; availability, etc.:
Civil legal services to poor, 18941
Comprehensive integrated statewide delivery systems development; technical assistance, 10328
Meetings:
Aliens; presence in U.S. required to be eligible for legal assistance from Corporation-funded programs; hearings and comment request, 8140, 12822, 16000
Meetings; Sunshine Act, 7211, 7212, 7676, 17422, 18638, 28012, 30367, 30368, 31319, 49528, 61669, 61670, 66668

Libraries and Information Science, National Commission

See National Commission on Libraries and Information Science

Library of Congress

See Copyright Office, Library of Congress

Management and Budget Office

See Federal Procurement Policy Office

RULES
Prompt Payment Act; implementation:
Prompt payment procedures; Circular A-125 replacement, 52580

PROPOSED RULES
Semi-annual agenda, 22126, 65234

NOTICES
Agency information collection activities:
Proposed collection; comment request, 44062
Audits of States, local governments, and nonprofit organizations (Circular A-133), 26793
Balanced Budget and Emergency Deficit Control Reaffirmation Act (Gramm-Rudman-Hollings):
Sequestration update report; transmittal to President and Congress, 48678
Budget rescissions and deferrals, 6721, 43785
Cumulative reports, 3140, 3579, 8147, 16013, 22877, 28221, 34299, 40396, 49249, 62722
Census 2000:
Address list information; development, 35548
Circulars, etc.:
A-76, 10031, 15190
A-94, 8151
A-97, 8151
A-110, 5684, 43786
A-127, 35701, 44246
A-133, 26793
Commercial activities performance (Circular A-76); Federal pay raise assumptions and inflation factors update (Transmittal Memorandum No. 19), 15190
Cost-effectiveness analysis of Federal programs; discount rates (Circular A-94), 8151
Designated Federal entities and Federal entities; list, 45291
Federal Activities Inventory Reform Act of 1998; implementation:
Agency commercial activities inventories; public availability, 52809
Commercial Activities Inventories; availability, 58461, 73595
Federal Financial Accounting Standards:
Accounting for Internal Use Software; document availability, 50545
Property, plant, and equipment definitional changes, 32072
Financial management systems (Circular A-127), 35701, 44246
Government Paperwork Elimination Act; implementation:
Electronic documents, signatures, and record keeping; optional use and acceptance, 10896
Grants and agreements with higher education institutions, hospitals and other non-profit organizations; uniform administrative requirements (Circular A-110), 5684, 43786, 54926
Hospital and medical care and treatment furnished by United States, costs; rates regarding recovery from tortiously liable third persons (Circular A-25), 58862
Memorandums of understanding:
GAO and Treasury Department; Federal Accounting Standards Advisory Board; Federal financial accounting concepts and standards; statements approval, 54898
Metropolitan and nonmetropolitan areas; definition standards review and alternative approaches; comment request, 56628, 71834
Metropolitan Statistical Areas:
Auburn-Opelika, AL and Corvallis, OR, 41978
North American Industry Classification System:
Completion activities; comment request, 9416
Comprehensive product classification system, 18984
Paperwork Reduction Act:
Estimating paperwork burden; guidance to agencies; reevaluation, 55788
Reports and guidance documents; availability, etc.:
Federal Activities Inventory Reform Act; implementation, 10031, 33927
Recognition of Contingent Liabilities Arising from Litigation: Amendment of SFFAS No. 5, Accounting for Liabilities of Federal Government, 50545
Rules and regulations permitting Federal agencies to provide specialized or technical services to State and local government units (Circular A-97), 8151
Standard Occupational Classification (1998 revision); final decisions, 53136

Marine Mammal Commission

NOTICES
Meetings; Sunshine Act, 48436

Maritime Administration

RULES
Organization, functions, and authority delegations:
Chief Counsel Office; tort claim settlement authority, 54782

PROPOSED RULES
Cargo preference—U.S.-flag commercial vessels:
Carriage of agricultural exports, 4382, 14676
Coastwise trade laws; administrative waivers, 36831
Subsidized vessels and operators:
Marine hull insurance; underwriters approval; termination, 1175
U.S.-flag commercial vessels:
U.S.-flag vessels of 100 feet or greater; eligibility to obtain commercial fisheries documents, 24311
Vessel financing assistance:
Obligation guarantees; Title XI program—Putting customers first, 44152

NOTICES
Agency information collection activities:
Proposed collection; comment request, 203, 3997, 7233, 10337, 13048, 25391, 30374, 30560, 34696, 36738, 43419, 58905, 69582, 72140
Submission for OMB review; comment request, 18476, 23727, 28024, 29732, 42753, 45013, 46470, 51365, 52821, 61177, 61378
Meetings:
U.S. Foreign Waterborne Transportation Statistics Program, 2938
Voluntary Intermodal Sealift Agreement Joint Planning Advisory Group, 33541, 62244
Reports and guidance documents; availability, etc.:
Marine Transportation System—
Assessment; report to Congress, 49041
Conference proceedings; comment request, 12208
Voluntary Intermodal Sealift Agreement:
Extension, 8214
Open season for enrollment in 2000 FY, 38499
Applications, hearings, determinations, etc.:
Crowley American Transport, Inc., 38498
Matson Navigation Co., 73603
Sea-Land Service, Inc., et al., 52361
Wilmington Trust Co. et al., 47228

Medicare Payment Advisory Commission

NOTICES
Meetings, 186, 10726, 17688, 18659, 30546, 36719, 48852, 54364, 61370, 67326

Merit Systems Protection Board

RULES
Freedom of Information Act; implementation, 51039
Organization, functions, and authority delegations:
Human resources management functions, 15916
Practice and procedure:
Alternative dispute resolution process; filing of appeal; automatic extension of regulatory time limit, 27899
Petitions for review; modification of what agency must show, 27899
Uniformed Services Employment and Reemployment Rights Act; implementation—
Personnel actions involving noncompliance of agency employers or Personnel Management Office, 54507
Privacy Act; implementation, 51043, 51045
Correction, 71267

PROPOSED RULES
Freedom of Information Act; implementation, 35952
Practice and procedure:
Attorney fees; reimbursement, 72040
Employee choice between appeal procedure and grievance procedure; agency requirement to provide notice when it takes appealable action against employee, 58798
Privacy Act; implementation, 35957

NOTICES
Agency information collection activities:
Proposed collection; comment request, 18943, 43758
Submission for OMB review; comment request, 34687
Meetings; Sunshine Act, 18943
Organization, functions, and authority delegations:
Headquarters closing during 50th Anniversary NATO Summit, 19390

Privacy Act:
Systems of records, 30068

Mexico and United States, International Boundary and Water Commission

See International Boundary and Water Commission, United States and Mexico

Minerals Management Service

RULES
Outer Continental Shelf; oil, gas, and sulphur operations:
Boiler and pressure vessel codes, 69923
Bonus payments with bids, 40764
Coastal zone consistency review of exploration plans and development and production plans, 53195
Pipelines and pipeline rights-of-way; correction, 42597
Postlease operations safety; update and clarification, 72756
Outer Continental Shelf operations:
Miscellaneous corrections, 9065, 13343
Royalty and offshore minerals management programs; order appeals, 26240
Correction, 50753
Royalty management:
Audit functions; delegation to States, 36782
Electronic submission of royalty and production reports, 38116
Indian leases; gas valuation; training sessions, 56454
Natural gas from Indian leases; valuation, 43506, 66771
Oil and gas transportation and processing allowances, and coal washing and transportation allowances; valuation regulations; correction, 43288

PROPOSED RULES
Federal regulatory review; request for comments, 30267
Outer Continental Shelf; oil, gas, and sulphur operations:
Bonus payments with bids, 15320
Coastal zone consistency review of exploration plans and development and production plans, 7837
Documents incorporated by reference; update, 13535
Lessee and contractor employees training program, 19318
Public workshop, 23029
Producer-operated pipelines that cross directly into State waters, 53298
Outer Continental Shelf operations:
Minerals prospecting, 68649
Royalty and offshore minerals management programs; order appeals, 1930
Meeting, 3262
Royalty management:
Audit functions; delegation to States, 6586
Federal and Indian leases; oil valuation,
Federal geothermal resources valuation, 45213
Workshop, 50026
Federal leases and Federal royalty oil sale; oil valuation, 12267
Workshops, 15949
Federal marginal properties; accounting and auditing relief, 3360, 13734, 19739
Oil value for royalty due on Federal leases; establishment, 17990, 73820
Workshops, 73458

NOTICES
Agency information collection activities:
Proposed collection; comment request, 2500, 2501, 3134, 3968, 6910, 8835, 8844, 13442, 13443, 20321, 40620, 42410, 44043, 44044, 44236, 46714, 61659, 63053, 66930
Submission for OMB review; comment request, 13231, 15781, 18933, 27805, 29336, 34267, 39522, 39523, 39524, 39525, 39526, 40893, 43209, 58095, 58097, 67298, 67299, 67930, 67931, 68699, 68700, 70282
Committees; establishment, renewal, termination, etc.:
Minerals Management Advisory Board, 2231
Environmental statements; availability, etc.:
Beaufort Sea OCS—
Northstar oil and gas development project, 36917
Central Gulf of Mexico—
Lease sales, 23352, 65723
Gulf of Mexico OCS—
Chevron U.S.A. Inc; Destin Dome 56 Unit development and production plan and right-of-way pipeline application, 46406
Oil and gas operations, 4465, 23353, 41942, 61118
Western Gulf of Mexico OCS—
Lease sales, 23097, 70283
Environmental statements; notice of intent:
Eastern Gulf of Mexico OCS—
Oil and gas lease sales, 3707
Gulf of Mexico OCS—
Floating production, storage, and offloading systems, 31288
Government Performance and Results Act:
Strategic plan; comment request, 20323
Meetings:
Alaska Arctic pipeline workshop, 54910
Alaska Outer Continental Shelf Region Offshore Advisory Committee, 70051
Federal Gulf of Mexico Region; natural gas royalty-in-kind pilot program, 35678
Minerals Management Advisory Board, 23666, 26439, 55956, 57480
Memorandums of understanding:
Coast Guard; offshore facilities responsibilities, 2660
Oil and gas leases:
Bid adequacy procedures; modifications, 6677
Outer Continental Shelf; bid adequacy procedures; modifications, 37560
Wyoming; crude oil bids, 39527
Outer Continental Shelf; oil, gas, and sulphur operations:
Civil monetary penalties paid January 1-December 31, 1998; list, 13811
Letters and notices to lessees and operators, 25364, 32103
Outer Continental Shelf Lands Act:
Oil and gas lease of submerged lands (Form MMS-2005); revision, 2502, 5072
Outer Continental Shelf operations:
Alaska OCS Region, Beaufort Sea—
Oil and gas lease sales, 48666
Central Gulf of Mexico—
Lease sales, 7486
Lease systems, 7487
Oil and gas lease sales, 63054
Gulf of Mexico—
Leasing maps and protracted diagrams, 40388
Letters and notices to lessees and operators; annual list, 69028
Oil and gas lease sales—
Restricted joint bidders list, 14751, 19193, 56215
Western Gulf of Mexico—
Lease sales, 17198, 38468, 42961
Privacy Act:
Systems of records, 8111, 8112, 8113, 8115, 8116, 8117, 8118
Royalty management:
Audit delegations—
Alaska, 32519
Federal natural gas from Gulf of Mexico; invitation for exchange, 54054
Federal oil and gas royalty-in-kind pilot programs, 37809, 50102
Federal royalty oil availability and sale to small refiners, 51138
Phosphate production on western public lands; royalty computation, 14751, 17717, 18934

Mine Safety and Health Administration

RULES
Coal mine safety and health:
Coal mine respirable dust samplers; calibration and maintenance procedures; regulations improved and removed, 43283
Occupational noise exposure—
Health standards, 49548, 49636
Underground mines—
Approved books and records; regulations improved and removed, 43286
Lighting equipment, coal dust/rock dust analyzers, and methane detectors; regulations improved and removed, 43280
Preshift examinations; safety standards, 45165
Education and training:
Shell dredging and mining of sand, gravel, surface stone, surface clay, colloidal phosphate, or surface limestone mines; miners training and retraining, 53080
Correction, 58334
Metal and nonmetal mine safety and health:
Occupational noise exposure—
Health standards, 49548, 49636
Underground mines—
Lighting equipment, coal dust/rock dust analyzers, and methane detectors; regulations improved and removed, 43280

PROPOSED RULES
Coal mine safety and health:
Flame-resistant conveyor belts; approval requirements, 72617
Hazard communication, 15144
Samples used to determine respirable dust level when quartz is present; program policy letter, 65671
Underground mines—
Diesel particulate matter exposure of miners, 7144, 22592, 36826
Electric motor-driven mine equipment and accessories and high-voltage longwall equipment standards, 72620
Self-rescue devices, 36632, 40533
Education and training:
Shell dredging and mining of sand, gravel, surface stone, surface clay, colloidal phosphate, and surface limestone; miners training and retraining, 18498
Metal and nonmetal mine safety and health:
Hazard communication, 15144
Underground mines—
Diesel particulate matter exposure of miners, 7144, 14200, 36826
Self-rescue devices, 36632, 40533

NOTICES
Agency information collection activities:
Proposed collection; comment request, 10326, 26459, 26460, 27818, 37814, 45574, 51793, 63344, 67325, 69296, 69551

Kaiser Aluminum & Chemical Co. Gramercy Works facility, LA: explosion investigation; hearing, 42995
Meetings:
Self-rescuer protection and mine emergency preparedness in mining industry; conferences, 27605
Mining products; testing, evaluation, and approval; user fee adjustments, 72696
Petitions for safety standard modifications; summary of affirmative decisions, 27301, 33323, 48205, 57659, 70730
Safety standard petitions:
Alex Energy Co. et al., 8140
Canyon Fuel Company, LLC, et al., 41139
Clark Elkhorn Coal Co. et al., 57661
Consolidation Coal Co. et al., 23873
CONSOL of Kentucky, Inc., et al., 55492
Energy Fuels Coal, Inc., et al., 70053
International Uranium Corp. et al., 16759
Island Creek Coal Co. et al,, 25517
Jackson Valley Energy Partners, L.P., et al., 2518
Long Branch Energy et al., 70731
Mallie Coal Co., Inc., et al., 2519
Mountian Coal Co. et al., 12183
PennAmerican Coal L.P. et al., 49246
Synder Coal Co. et al., 32551

Mine Safety and Health Federal Review Commission

See Federal Mine Safety and Health Review Commission

Mines Bureau

NOTICES
Privacy Act:
Systems of records, 42411

Minority Business Development Agency

NOTICES
Agency information collection activities:
Proposed collection; comment request, 14702
Grants and cooperative agreements; availability, etc.:
Client service-delivery programs, 41382

Mississippi River Commission

NOTICES
Meetings; Sunshine Act, 12809, 42417, 62702

National Aeronautics and Space Administration

RULES
Acquisition regulations:
Agency protests; mandatory solicitation provision, 36606
Agency structured approach for profit or fee objective, 51472
Brand name or equal procedures; editorial corrections and miscellaneous changes, 51078
Canadian Commercial Corp. and small business innovation research Phase II contracts; submission of cost or pricing data for acquisitions; waiver, 10573
Contracting officer's technical representative training, 19928
Earned value management system; application, 10573
Electronic funds transfer, 18372
Foreign proposals to NASA research announcements; implementation on no-exchange-of-funds basis, 48560
Internal programmatic approval documentation, 14640
Labor disputes; contracts for Government notification, 14148
Mentor-protege program, 10571
MidRange procurement procedures—
CFR correction, 1529
Changes, 19925
Miscellaneous administrative revisions, 5620, 36605
NASA contractors, taxpayer identification numbers; payment information to Internal Revenue Service; reporting requirements, 1528
Property reporting requirements, 62600
Requiring information other than cost or pricing data; inconsistency correction, 69415
Small disadvantaged business participation in competitive negotiated acquisitions; evaluation and incentives, 25214
Federal Acquisition Regulation (FAR):
Affirmative action reform in Federal procurement, 36222
Award fee determinations; review, 72448
Brand name item descriptions use, 32741
Brooks Act application, 32746
Civilian Agency Acquisition Council and Defense Acquisition Regulations Council issuances; introduction, 72414
Compensation for senior executives, 10547, 51843
Competition under multiple award task and delivery order contracts, 32746
Competitive proposals use, 51832
Conditionally accepted items, 51845
Conforming late offer treatment, 51837
Contract bundling, 72441
Cost accounting standards post-award notification, 51849
Cost-reimbursement architect-engineer contracts, 51844
Deobligation authority, 72444
Document availability, 72446
Electronic funds transfer, 10538
Executive Order 12933, nondisplacement of qualified workers under certain contracts, 10545
Financial Management System Software Program; transition, 72445
Foreign acquisition; policies and procedures, 72416
Historically Underutilized Business Zone (HUBZone) Empowerment Contracting Program, 3196, 51830
Information technology acquisition restrictions, 32747
Interest and other financial costs, 51844
Introduction, 10530, 32740, 51827
Javits-Wagner-O'Day Act, 51833
Nondisplacement of qualified workers, 72450
Option clause consistency, 51842
Pollution control and clean air and water, 72415
Price reasonableness and commerciality determination, 51835
Professional services proposals evaluation, 51841
Recruitment costs principle, 10547
Review of FAR representations, 10531
Correction, 30103
SBA's 8(a) Business Development Program, 32742, 72447
Small entity compliance guide, 10552, 32749, 36225, 51850, 72451
Special simplified procedures for purchases of commercial items in excess of simplified acquisition threshold, 72447
Taxpayer identification numbers, 32741
Technical amendments, 10548, 32748, 51850, 72450
Correction, 53264
Value engineering change proposals, 51846
Variation in quantity, 10538
Very small business concerns, 10535, 51829
Voluntary consensus standards (OMB Circular A-119), 51834
Waiver of cost or pricing data for subcontracts, 10544
Freedom of Information Act; implementation, 39404
Information Security Program, 72534
Space shuttle:
Small self-contained payloads use—
Domestic educational institutions; special policy; regulation removed, 19886
Regulation removed, 19886

PROPOSED RULES
Acquisition regulations:
Agency protests; mandatory solicitation provision, 17603
Agency structured approach for profit or fee objective, 30468
Central Contractor Registration, 54270
Elements; elimination as category in evaluation, 70208
Export controlled technology; standard clause, 58031
Property reporting requirements, 26721
Risk management, 38880
Education programs and activities receiving Federal financial assistance; nondiscrimination on basis of sex, 58568
Federal Acquisition Regulation (FAR):
Business class airfare; withdrawn, 3380
Commercial items; nongovernmental purposes, 40694
Conforming late offer treatment, 4248
Construction Industry Payment Protection Act; implementation, 72828
Contractor liability for loss of and/or damages to household goods, 7736, 40998
Contractor responsibility, labor relations costs, and costs relating to legal and other proceedings, 37360
Cost accounting standards post-award notification, 3786
Davis-Bacon Act; construction contract wage determination options, 67986
Empowerment contracting; withdrawn, 40494
Federal Supply Schedules Program; small business opportunities, 49948
Government property; meeting, 23982
Increased payment protection; withdrawn, 58282
Indian organizations and Indian-owned economic enterprises; utilization, 57964
Information technology; interagency acquisition by executive agent, 44100
Interest and other financial costs, 4760
Multiple-award contracts competition, 70158
Nondisplacement of qualified workers, 32738
Ocean transportation by U.S.-flag vessels, 37640
Option clause consistency, 3618
Pollution control and clean air and water, 26264
Progress payments and related financing policies, 6758
Recycled products and environmentally preferable services, 51656
Relocation costs, 28330
Review of award fee determinations, 24472

Semi-annual agenda, 22226, 65326
Travel costs, 27654
Veterans' employment, 67992
Yugoslavia and Afghanistan; acquisition restrictions, 67446
Grant and cooperative agreement handbook; management fee prohibition; withdrawn, 26923
Grant and cooperative agreement recipients; administrative requirements reduction, 50334
Meritorious claims resulting from conduct of NASA functions, 71339
Semi-annual agenda, 22092, 65200

NOTICES
Agency information collection activities:
Proposed collection; comment request, 4473, 14887, 40901, 67950, 72108
Submission for OMB review; comment request, 10726, 10727, 53747
Committees; establishment, renewal, termination, etc.:
Aerospace Safety Advisory Panel et al., 25519
Centennial of Flight Commission, 57484, 57485
Copyright licenses; applications, etc.:
Vanguard Integrity Professionals, 51803
Environmental statements; availability, etc.:
Ames Research Center Aerodynamics Testing Program, 31651
Mars Surveyor 2001 mission, 66668
Federal Acquisition Regulation (FAR):
Agency information collection activities—
Proposed collection; comment request, 6052, 6053, 6054, 6055, 6056, 6634, 6635, 9132, 18604, 24598, 26366, 26367, 26368, 38896, 59743, 68338
Submission for OMB review; comment request, 1796, 6057, 6058, 6059, 6060, 7169, 11445, 11446, 11447, 11448, 11449, 11847, 13006, 13550, 18604, 18605, 18606, 18607, 18913, 18914, 19340, 23610, 30323, 37515, 39492, 39493, 51739
Grants and cooperative agreements; availability, etc.:
Ecology and Oceanography of Harmful Algal Blooms Project, 16930
Inventions, Government-owned; availability for licensing, 1826, 1827, 1828, 11953, 12380, 14273, 32554, 32555, 33528, 47869, 50111, 52556, 69043, 69044
Meetings:
Advisory Council, 39544, 63059
Aero-Space Technology Advisory Committee, 29363, 31878, 32067, 35700, 46961, 50112, 52109, 53748, 53749, 55495, 63059, 71832
Earth Systems Science and Applications Advisory Committee, 56234, 56814
International Space Station Advisory Committee, 56233
International Space Station Operational Readiness Task Force, 11065, 24188, 38019
Life and Microgravity Sciences and Applications Advisory Committee, 2522, 14772, 14941, 16501, 17199, 35700, 51561, 52557, 53420, 53748, 60852
Minority Business Resource Advisory Committee, 48210
Space Science Advisory Committee, 4721, 4722, 7676, 7677, 9544, 23360, 24683, 29702, 33916, 34831, 42418, 43759, 47869, 50112, 72699
Task Forces, 53420, 56234
Technology and Commercialization Advisory Committee, 4473, 16501, 38019, 60852
Advisory Council task forces, 69555
Aeronautics and Space Transportation Technology Advisory Committee, 1242, 6382, 9543, 14771, 18944
Aerospace Safety Advisory Panel, 1828, 55495
Centennial of Flight Commission, 61670
Earth System Science and Applications Advisory Committee, 2522
International Space Station Advisory Committee, 1243, 18943
International Space Station Operational Readiness Task Force, 2521
Minority Business Resource Advisory Committee, 2237, 18944
Procurement policies, practices, and initiatives; open forum, 36405
Patent licenses; non-exclusive, exclusive, or partially exclusive:
Advisors International, 69044
Aervoe-Pacific Co., 31652
AirFlow Catalyst Systems, Inc., 12381
Associated Technical Management Corp., 69044
AVIR, L.L.C., 31652
Benick Brands, Inc., 2237
Bios Group LP, 41971
Bokam Engineering Inc., 61670
CISC, Inc., 66669
CryCle Cryogenic Development NV, 32555
Cyrospace Technologies, 69556
Esarati International Corp., 71153
Fisk Ventures, Inc., 53749
GeoTech Chemical Co., Inc., 6116
ICEM-CFD Engineering, 71153
Jemison Group, 33326
Microelectronics & Computer Technology Corp., 57485
Midwest Industrial Supply, Inc., 31652
Netlander, Inc., 61671
New Century Pharmaceuticals, Inc., 29363
Nicholson Manufacturing Co., 50112
Patterned Fiber Composites, Inc., 6382
Preferred Engineering, 41971
Rohm & Haas Co., 17199
Scout Technologies, Inc., 28217
Spartan School of Aeronautics, 17200
Sprag-Tech L.L.C., 18944, 22674
SPX Corp., 31653
SRS Technologies, Inc., 12381
SR Technology, Inc., 68122
TechConsulting, 51803
Thermosurgery Technologies, Inc., 10329
Tyco Healthcare Group LP, 69556
Visual Programs, Inc., 6383
Wessex, Inc., 50305
Williams-Pyro, Inc., 6383
Privacy Act:
Systems of records, 69556
Senior Executive Service:
Performance Review Board; membership, 39544

National Agricultural Statistics Service

NOTICES
Agency information collection activities:
Proposed collection; comment request, 3681, 3925, 7853, 10271, 27956, 27957, 29260, 30473, 33044, 36327, 53314
Committees; establishment, renewal, termination, etc.:
Agriculture Statistics Advisory Committee, 16693, 26359, 26481, 55896
Meetings:
Agriculture Statistics Advisory Committee, 60406

National Archives and Records Administration

See Information Security Oversight Office

RULES
Nixon presidential materials:
Private and personal segments of tape recordings; return to Nixon estate, 56678
Public availability and use:
Researcher registration and research room procedures, 19899, 48960
Records management:
Agency records centers; storage standards update, 67634
Correction, 68945
Federal records storage; records creation, maintenance, and disposition, 67662

PROPOSED RULES
Education programs and activities receiving Federal financial assistance; nondiscrimination on basis of sex, 58568
Nixon presidential materials:
Private and personal segments of tape recordings; return to Nixon estate, 37922
Records management:
Agency records centers; storage standards update, 23504, 30276, 50028
Federal records disposition; records centers used to store Federal records; facility standards; meeting, 4818
Federal records storage; records creation, maintenance, and disposition, 23510
Semi-annual agenda, 22096, 65204

NOTICES
Agency information collection activities:
Proposed collection; comment request, 17423, 23361, 34687, 38927, 38928, 62222, 71507, 73075
Submission for OMB review; comment request, 8863, 32067, 37567, 48436, 54920, 54921
Agency records schedules; availability, 529, 5319, 9179, 12822, 18638, 24424, 27820, 30546, 34297, 35187, 37568, 38694, 41140, 45575, 49026, 54922, 62223, 66504, 69571, 71507, 73075
Committees; establishment, renewal, termination, etc.:
Preservation Advisory Committee, 37570
Electronic copies previously covered by General Records Schedule 20; records schedules availability and comment request, 30547, 37570, 38482, 47529, 56517, 58859, 61947, 62225, 65733, 67950, 69572
Format changes; comment request, 17494
Meetings:
National Industrial Security Program Policy Advisory Committee, 12381, 41142
Preservation Advisory Committee, 25925
Presidential Libraries Advisory Committee, 47530, 55495
Records of Congress Advisory Committee, 27822, 63345
Nixon Presidential historical materials; opening of materials, 3574, 42726
Organization, functions, and authority delegations:
Move to Archives II, College Park, MD—Textual records holdings, reference services; closure and reopening, 10025

National Bipartisan Commission on Future of Medicare

NOTICES
Meetings, 2237, 4474, 6383, 7212

National Capital Planning Commission

NOTICES
Environmental statements; availability, etc.:
Prince George County, MD; mixed-use waterfront destination resort, 19202

Meetings:
Memorials in Nation's Capital; joint task force discussion on new policies, 48852
Senior Executive Service:
Performance Review Board; membership, 31878

National Commission on Libraries and Information Science

NOTICES
Meetings; Sunshine Act, 12822, 29692, 55760

National Communications System

NOTICES
Meetings:
National Security Telecommunications Advisory Committee, 19831
Telecommunications Service Priority System Oversight Committee, 10505, 48672

National Council on Disability

NOTICES
Meetings:
International Watch Advisory Committee, 8143, 17688, 38020, 60459
Meetings; Sunshine Act, 914, 41473, 54647, 69801

National Counterintelligence Center

RULES
Freedom of Information Act, Privacy Act, and Executive Order 12958; implementation, 49878
Correction, 53769

National Credit Union Administration

RULES
Credit unions:
Credit union service organizations—
Investment and deposit activities, 33184
Real estate brokerage services; grandfather exemption, 33187, 66360
Insurance requirements—
Share insurance fund capitalization, 56148
Loan interest rates, 5927
Management official interlocks; clarification and statutory changes conformation, 66356
Mergers or conversions of federally-insured credit unions—
Mutual savings banks, 28733
Organization and operations—
Central Liquidity Facility Bylaws descriptions; parallel changes to regulations, 17085
Charitable contributions and donations; incorporation of agency policy, 19441
Directors and senior officers; prior notice of appointment or employment; corporate risk information system; "troubled" credit union definition, 28715
Fidelity bond and insurance coverage, 28718
Low-income designated credit unions; secondary capital accounts, 72269
Member business loans and appraisals, 28721
Safe deposit box service; regulation removed, 28717
Statutory liens; impressment and enforcement, 56953
Share insurance and appendix, 19685
Supervisory committee audits and verifications, 41029
Technical amendments, 57363
Truth in Savings Act—
Indoor lobby signs, disclosure requirements for share accounts, civil liability, etc., 33009
Statement disclosures; delivery in electronic form, 66355
National Flood Insurance Reform Act of 1994; implementation:
Loans in special flood hazards areas, 71272
Reporting and recordkeeping requirements, 49079

PROPOSED RULES
Credit unions:
Corporate credit unions, 40787
Fidelity bond and insurance coverage, 58
Insurance and group purchasing activities; incidental authorities, 66413
Insurance requirements—
Share insurance fund capitalization, 28415
Leasing, 55866
Organization and operations—
Low-income designated credit unions; secondary capital accounts, 40786
Overdraft policy, 52694
Safe deposit box service, 57
Share insurance and appendix; update and clarification, 66812
Supervisory committee audits and verifications, 776
Trustees and custodians of pension plans; share insurance and appendix, 55871
Undercapitalized federally-insured credit unions; prompt corrective action system, 27090
Correction, 44663
Semi-annual agenda, 22364, 65470

NOTICES
Agency information collection activities:
Proposed collection; comment request, 23126, 23127, 33116, 52110, 52363, 58100, 66507
Submission for OMB review; comment request, 7213, 9180, 10727, 12825, 25375, 26462, 37815, 38696, 47869, 66506, 68392, 71153
Credit unions:
Bylaws, 187, 55760
Central Liquidity Facility; repayment, security, and credit reporting terms applicable to liquidity loans, 41142
Grants and cooperative agreements; availability, etc.:
Community Development Revolving Loan Program, 1243, 72367
Meetings; Sunshine Act, 3983, 8632, 13042, 17688, 19202, 22653, 26791, 28012, 31320, 32067, 38696, 49823, 51803, 54364, 55310, 62226, 69802, 71832
Organization, functions, and authority delegations:
Point of contact for credit unions regarding compliance problems arising from Year 2000 (Y2K) failures, 66507

National Drug Control Policy Office

RULES
Freedom of Information Act; implementation, 69901

PROPOSED RULES
Freedom of Information Act; implementation, 51275

NOTICES
Grants and cooperative agreements; availability, etc.:
Drug-Free Communities Support Program, 6683
High intensity drug trafficking areas designations; list, 43383, 60444
Meetings:
Drug Free Communities Advisory Commission, 16970, 36685, 66186

National Education Goals Panel

NOTICES
Meetings, 6383, 63345

National Foundation on the Arts and the Humanities

PROPOSED RULES
Education programs and activities receiving Federal financial assistance; nondiscrimination on basis of sex:
Institute for Museum and Library Services, 58568
National Endowment for the Arts, 58568
National Endowment for the Humanities, 58568
Semi-annual agenda:
Institute of Museum and Library Services, 22104, 65212
National Endowment for the Arts, 22106, 65214
National Endowment for the Humanities, 22108, 65218

NOTICES
Agency information collection activities:
Proposed collection; comment request, 7677, 40050, 42418
Submission for OMB review; comment request, 3138, 3319, 6384, 43759, 53749
Grants and cooperative agreements; availability, etc.:
Challenge America Small Grants; information communication to historically underrepresented areas and communities, 52797
Folk and traditional arts; private support increase; feasibility study, 43760
Millennium Legacy Trails; arts projects, 26792
National Mars Millenium project, 530
Theater and Musical Theater discipline, 25925
Meetings:
Arts and Artifacts Indemnity Panel, 14469, 54923
Arts National Council, 8411, 37571, 56234
Combined Arts Advisory Panel, 26462, 27607, 28529, 29702, 30550, 32068, 33528, 33529, 33530, 35700, 38929, 50829, 54365, 56235, 56236, 58101, 59792, 59793, 59794, 61948, 62702, 70292
Fellowships Advisory Panel, 27309, 42996, 62702
Humanities National Council, 3575, 11065, 36406, 60460
Humanities Panel, 9359, 14469, 22654, 29702, 34688, 40628, 46215, 52110, 54923, 56814, 66508, 72108
Leadership Initiatives Advisory Panel, 914, 6920, 25080, 25926, 30550, 31878, 55993, 71154
National Museum Services Board, 3576
Partnerships Advisory Panel, 66936
President's Committee on Arts and Humanities, 4147, 23361, 46962
Special Projects Advisory Panel, 46962
Meetings; Sunshine Act, 17423, 55773, 56518
Nondiscrimination on basis of age, 10505
Senior Executive Service:
Performance Review Board; membership, 68392, 69573

National Gambling Impact Study Commission

NOTICES
Meetings, 1828, 10027, 12381, 14772, 17019, 17424, 23362, 24188, 27013

National Highway Traffic Safety Administration

RULES
American Automobile Labeling Act; implementation:
Motor vehicle content labeling; domestic and foreign parts content information, 40777

Civil monetary penalties; inflation adjustment, 37876
Consumer information:
Uniform tire quality grading standards, 27921, 51920
CFR correction, 48564
Utility vehicle label; rollover warning requirement, 11724
Compliance date clarification, 20209
Rollover and air bag alert labels; combination in one label, 47119
Fuel economy standards:
Light trucks; 2001 model year, 16860
Passenger automobiles—
Assembly and production of components in Mexico, consideration as domestic value added, 27201
Low volume manufacturer exemptions, 12090
Importation of vehicles and equipment subject to Federal safety, bumper, and theft prevention standards:
Show or display; limited conditions for exemption from compliance standards, 37878
Insurer reporting requirements:
Insurers required to file reports; list, 57393
Motor vehicle safety standards:
Bumper standard—
Technical amendment, 16359, 49092
Temporary exemption, 2858, 5866
Child restraint systems—
Child restraint anchorage systems, 47566
Standardized child restraint anchorage systems independent of seat belts, 10786
Hydraulic brake systems—
Light vehicle brake systems; antilock brake system malfunction indicator lamp activation protocol; compliance date delay, 9446
Trucks, buses, and multipurpose passenger vehicles (MPVs) with gross vehicle weight ratings over 10,000 pounds; stopping distance performance requirements, 48562
Lamps, reflective devices, and associated equipment—
Headlamp concealment devices, 45895
Identification and clearance lamps mounted on rear of trucks and trailers; location requirements, 16358
Nonconforming vehicles—
Importation eligibility; determinations; list, 51922
Occupant crash protection—
Air bag on-off switch telltale location in new vehicles, 2446
Head impact protection, 69665
Occupant protection in interior impact, 7139
Seat belt assemblies; pelvic restraint, 27203
Roof crush resistance test procedures; rounded or raised roofs; suitability, 22567
Vehicle certification—
Altered vehicles; certification labels contents requirements, 38593
Multipurpose passenger vehicles and light duty trucks; certification labels contents requirements, 6815, 9445
Motor vehicle theft prevention standard:
High theft lines for 2000 model year; listing, 28110
National Driver Register problem driver pointer system; procedures for participating in and receiving data from system:
Coast Guard Commandant; authorization to request and receive information, 19269
Seat belt use:
State observational surveys; uniform criteria, 8714
State highway safety programs; uniform procedures, 40757
Tire identification and recordkeeping:
Tire identification symbols; date of manufacture in four instead of three digits, 36807
Transportation Equity Act for 21st Century; implementation:
Motor vehicle operation by intoxicated persons, 35568
Correction, 47110

PROPOSED RULES

American Automobile Labeling Act; implementation:
Motor vehicle content labeling; domestic and foreign parts content information, 6021
Anthropomorphic test devices:
Occupant crash protection—
12-month-old infant crash test dummy, 10965, 19742
Hybrid III test dummies; 3-year-old child dummy; design and performance specifications, 4385
Civil monetary penalties; inflation adjustment, 16690
Consumer information:
Seat belt positioners, 44164
Fuel economy standards:
Passenger automobiles—
Low volume manufacturer exemptions, 73476
Importation of vehicles and equipment subject to Federal safety, bumper, and theft prevention standards:
Show or display; limited conditions for exemption from compliance standards, 13757
Insurer reporting requirements:
Insurers required to file report; lists, 26352
Motor vehicle safety standards:
Air brake systems—
Air brake standard; petition granted and partly denied, 5259
Bus emergency exits and window retention and release—
Wheelchair securement devices; anchorages, 10604
Child restraint systems—
Child booster seats for older children; use in older cars, 36657
Federal regulatory review, 4834
Head excursion requirement for rear-facing convertible restraints; petition denied, 23037
Defect and noncompliance reports and notification; manufacturer notification to dealers of safety related defects, 27227
Electric brake systems—
School buses; parking brake warning system, 9961
Glazing materials—
Low-speed vehicles, etc., 42330
Hydraulic and electric brake systems—
Heavy vehicle antilock brake system (ABS); performance requirement, 71377
Hydraulic brake systems—
Light vehicle brake systems; vehicles with gross weight rating between 3,501 and 4,536 kilograms; withdrawn, 20245
School buses; parking brake warning system, 9961
Interior trunk releases, 70672
Lamps, reflective devices, and associated equipment—
Headlighting, 6021
Light vehicle brake systems; performance levels establishment, 9115
Motorcycle brake systems, 62622
Occupant crash protection—
Air bag requirements for passenger cars and light trucks; upgrade, 60556
Biomechanical performance criteria; technical workshop, 13947
Black box (data recorders) installation in passenger cars and light trucks; petition denied, 29616
High profile gas tank design on motorcycles; petition denied, 19740
Occupant protection in interior impact; upper interior head protection; small volume automobile manufacturers; phase-in compliance time extension; petition denied, 6591
Seat belt assembly anchorages, 29617
Seat belt sensors and transmitter; petition denied, 9118
Side impact protection; inflatable restraint systems; benefits and risks; meeting, 14207
Rear impact guards; petition denied, 49135
Transmission shift lever sequence requirements for vehicles without conventional mechanical transmission shift levers; withdrawn, 61810
Vehicle certification—
Altered vehicles; certification labels contents requirements, 6852
Warning systems to alert operators and public when vehicle is not immobilized and may move after operator exits; petition denied, 31533
Windshield defrosting and defogging and windshield wiping and washing; petition denied, 19106
Vehicles built in two or more stages:
Negotiated Rulemaking Committee—
Establishment and meeting, 66447
Intent to establish, 27499

NOTICES

Agency information collection activities:
Proposed collection; comment request, 6132, 14303, 17714, 57924, 61378, 69582, 69814, 69815
Submission for OMB review; comment request, 20054, 33134, 37827, 47891
Fuel economy program, automotive; annual report to Congress, 23149
Global technical regulations, 1998 agreement for wheeled vehicles, equipment and parts; implementation:
Agency priorities and practices; comment request; public workshop, 563
Grants and cooperative agreements; availability, etc.:
Buckle Up America Campaign, 5854
Seat belt enforcement in major metropolitan areas, 38938
State Associations of Chiefs of Police; seat belt enforcement; participation and leadership role, 42754
Child passenger protection programs, 50861
Children; innovative programs to increase booster seat and seat belt use, 35245, 36975, 41183
Crash outcome data evaluation systems development program, 23385
General Motors Corp., 68409
Impaired motorcycle riding reduction; innovative programs, 14784
Seat belt use rates, innovative projects to increase, 1062
Highway safety programs; breath alcohol testing devices:
Model specifications and conforming products list—
Evidential breath devices, 30097

Insurer reporting requirements:
Annual report on motor vehicle theft (1994), 50550
Meetings:
Emerging vehicle technologies; strategies addressing potential for driver distractions, 53445, 54410
Motor Vehicle Safety Research Advisory Committee, 26814
Motor vehicles and equipment; international regulatory harmonization, 60466
Ocular-based measures of driver alertness; conference, 4488
Research and development programs, 8636, 13467, 43811, 49535, 68410
Safety performance standards; vehicle regulatory program, 5338, 25392, 39184, 52361
Motor vehicle defect proceedings; petitions, etc.:
Halas, Mary; petition denied, 30100
Heiskell, Edgar F., III; petition denied, 27343, 31682
Motor vehicle safety standards:
Nonconforming vehicles—
Defect and noncompliance decisions; annual list, 69064
Eligibility for importation; determinations, 67600, 67601
Importation eligibility; determinations, 7684, 7685, 7687, 13244, 13245, 13247, 13248, 18477, 18478, 18479, 18960, 18961, 18962, 18963, 19212, 19580, 19581, 23896, 25392, 29937, 29938, 29940, 29941, 34306, 34308, 36739, 36740, 36741, 36957, 36959, 36961, 42756, 42758, 43812, 44262, 44268, 56380, 56381, 56564, 56566, 56568, 56569, 56832, 56833, 58125, 58126, 69069, 69583, 69585, 70757, 73118
Motor vehicle safety standards; exemption petitions, etc..:
American Honda Motor Co., Inc., 28025, 44263
American Transportation Corp., 28242, 52118
AmTran Corp., 54725
Aprilia, S.p.A., 44264
Athey Products Corp., 56835
Bombardier Motor Corp. of America, Inc., 61178
Bridgestone/Firestone, Inc., 6937, 29080
Capacity of Texas, Inc., 11979, 24214
Cosco, Inc., 29408, 32303, 68411
Dailey Body Co., 13843, 29732
Dan Hill & Associates, Inc., 27353, 49047
Dorsey Trailers, Inc., 2272
Electric Vehicles International LLC, 17715, 35709
Explorer Van Co., 49836
Ford Motor Co., 3997, 24215, 43010, 70115, 71181
General Motors Corp., 7944, 22897, 27032, 27034, 28864, 34309, 43011, 44575, 48231
IMPCO Technologies, 54726
Italjet S.p.A., 46225, 58127
Johnston Sweeper Co., 9215, 19214
Kolcraft Enterprises, Inc., 29410
Lotus Cars Ltd., 46225, 61379
Mercedes-Benz U.S.A., Inc., 48892
Mercedes-Benz U.S. International, Inc., 29733
Mitsubishi Motor Sales of America Inc., 1650
Nissan Motor Corp. U.S.A., 3739, 38701
Orion Bus Industries, Inc., 36419
Qvale Automotive Group SrL, 24216, 36742
Red River Manufacturing, Inc., 10737, 49049
Safeline Corp., 54727
Shelby American, Inc., 6736
TarasPort Trailers, Inc., 2273, 13844
Vectrix Corp., 20353, 45585
W.F. Mickey Body Co., Inc., 44575, 69071
Motor vehicle theft prevention standards:
Passenger motor vehicle theft data (1997 CY), 7945, 41183
Motor vehicle theft prevention standards; exemption petitions, etc.:
Advanced Bus Industries, LLC, 62740
BMW of North America, Inc., 33947
Ford Motor Co., 7949
General Motors Corp., 14963, 29736
Nissan North America, Inc., 14044, 48451
Reports and guidance documents; availability, etc.:
Motor vehicle safety standards—
Occupant crash protection; passenger car back seat occupant protection; evaluation report, 39554
Side impact protection; passenger cars; evaluation report, 68717
Truck splash and spray reduction; report to Congress; comment request, 24709

National Indian Gaming Commission

RULES
Administrative practice and procedure:
Litigation involving agency; testimony, information, and response to subpoena, 54541
Indian Gaming Regulatory Act:
Minimum internal control standards, 590
Correction, 4966
PROPOSED RULES
Administrative practice and procedure:
Litigation involving agency; testimony, information, and response to subpoena, 38164
Indian Gaming Regulatory Act:
Classification of games, 61234, 72296
Gaming facilities operated on Indian lands; construction and maintenance to protect environment and public health and safety, 22588
Semi-annual agenda, 22374, 65480
NOTICES
Indian Gaming Regulatory Act:
Class III tribal gaming ordinances; approval, 4722, 14273
Fee rates, 10165, 12404, 19831, 71509

National Institute for Literacy

NOTICES
Agency information collection activities:
Proposed collection; comment request, 13609
Submission for OMB review; comment request, 29074, 31320
Grants and cooperative agreements; availability, etc.:
Equipped for the Future Center for Training, Technical Assistance, and Materials Development, 36927
Literacy Leader Fellowship Program, 13449
Meetings:
Advisory Board, 198, 28529, 46215, 72699

National Institute of Corrections

NOTICES
Grants and cooperative agreements; availability, etc.:
Classification of Women Offenders project, 33322
Effective prison mental health services program, 66500
Gender-Specific Responses: Research, Practice and Guiding Principles, 17014
Management information systems to support prison classification; development project, 32893
Management training curriculum development program, 55490, 62220, 66502
Newly appointed wardens—
Training curriculum for delivery of executive training; development, 71500
Survival guide; development project, 66199
Staff sexual misconduct; training video development, 34269, 37168
Staff sexual misconduct with inmates; investigations of allegations; training curriculum development, 40045
Violent and Hard-To-Manage Inmates; Management and Treatment; document development, 66200
Washington State/Local Planning for Correctional Population Management project, 10023
Women Offenders; Gender- Responsive Strategies; Research, Practice, and Guiding Principles, 42146
Meetings:
Advisory Board, 2236, 23686, 50303

National Institute of Justice

NOTICES
Agency information collection activities:
Submission for OMB review; comment request, 44750, 46214
Grants and cooperative agreements; availability, etc.:
Corrections and Law Enforcement Family Support Research, Evaluation, Development, and Demonstration Projects, 12182
Domestic violence cases; evaluation of multi-site demonstration for enhanced judicial oversight, 31317
Domestic Violence Victims' Civil Legal Assistance Program, 28525
Forensic DNA research and development, 41138, 45569
Investigator-initiated research program, 53735
Municipalities; Arrestee Drug Abuse Monitoring Program, 45570
National Law Enforcement and Corrections Technology Center-West; operations and maintenance, 42148
Prisons Bureau; Privatization Examination, 28525
Safe school technologies, 24187
Science and technology projects, 45570
Sentencing and corrections, research and evaluation, 16482
Video sensing and processing technologies, 24188
Violence against women—
Basic research, 27011
Policies, procedures, and programs; evaluation, 19200
Research-practitioner partnerships; arrest policies for domestic violence, 27011
Victim service programs funded through S.T.O.P. Violence Against Women Formula Grants Program; national impact evaluation, 27012
Violence against Indian women; research, 31318
W.E.B. DuBois Fellowship Program, 66664
Meetings:
Future of DNA Evidence National Commission, 5077, 18449, 31876, 44961, 69549
Methamphetamine Interagency Task Force, 8861, 51142

National Institute of Standards and Technology

RULES

Organization, functions, and authority delegations:
Laboratory Accreditation Program, Chief, 59616

PROPOSED RULES

Accreditation and assessment programs:
Federal conformity assessment activities; policy guidance, 59691
Fastener Quality Act; implementation, 69969

NOTICES

Agency information collection activities:
Proposed collection; comment request, 10275, 12288, 28159, 31825, 58380, 69003
Committees; establishment, renewal, termination, etc.:
Advanced Technology Program Federal Advisory Committee, 33049
Advanced Technology Visiting Committee, 46655
Computer System Security and Privacy Advisory Board, 55456
Malcolm Baldrige National Quality Award—
Board of Overseers, 43353
Panel of Judges, 43353
Grants and cooperative agreements; availability, etc.:
Advanced Technology Program, 68082
Community Alliance for Math, Science and Technology Literacy; pilot programs; establishment, 29265
Partnership for Advancing Technology in Housing Cooperative Research Program, 68322
Precision Measurement Program et al., 68324
Professional Research Experience Program, 24588
Information processing standards, Federal:
Advanced encryption standard—
Candidate algorithms; comment request, 50058
Cryptographic modules; security requirements, 62654
Data encryption standard—
Algorithm specifications, 2625
Triple DES, 60424
Inventions, Government-owned; availability for licensing, 1794, 4639, 23605, 28452, 43354, 52771
Meetings:
Advanced Technology Visiting Committee, 8322, 26944, 46656, 62655
Computer System Security and Privacy Advisory Board, 8547, 28453, 47769, 67562
Industry Usability Reporting Project; workshop, 43355
Key management using public key cryptography; workshop, 58808
Malcolm Baldrige National Quality Award—
Board of Overseers, 25478, 62656
Panel of Judges, 25478, 40833, 47769, 58808
Manufacturing Extension Partnership National Advisory Board, 1794, 8322, 43355
Polymeric materials and systems interface/interphase characterization and modeling; cooperative research and development consortium; opportunity to join, 57069
U.S.-European Commission Mutual Recognition Agreement; Medical Devices Annex conformity assessment bodies; public workshop, 13053
EMC/Telecom Annexes conformity assessment bodies; public workshops, 13543
Medical Devices Annex conformity assessment bodies; public workshop, 10449
Weights and Measures National Conference, 2628, 34635
National Fire Codes:
Fire safety standards, 7857, 37747
Technical committee reports, 7858, 37749
National Voluntary Conformity Assessment System Evaluation Program:
Accreditors that accredit laboratories that test telecommunications equipment and/or perform electromagnetic compatibility testing; recognition, 66900
Telecommunications equipment certification bodies; accreditation bodies establishment, 54000
National voluntary laboratory accreditation program:
Information technology security testing laboratories accreditation, 7859, 37511
Patent licenses; non-exclusive, exclusive, or partially exclusive:
ADE Corp., 68331
Four Seasons Solar Products Corp., 25025
Kalibrant Ltd., 44690
Reports and guidance documents; availability, etc.:
Key recovery products; requirements; Technical Advisory Committee report; comment request, 36672
Voluntary product standards:
American Lumber Standard Committee—
American softwood, 4844
American softwood lumber, 51294, 52121

National Institutes of Health

PROPOSED RULES

Fellowships, internships, training:
National Research Service Awards, 35119

NOTICES

Agency information collection activities:
Proposed collection; comment request, 519, 3305, 3955, 6666, 15367, 18918, 25360, 28001, 28827, 37987, 40382, 41445, 48661, 49814, 51132, 58071, 60215, 60879, 63325, 73563, 73564
Submission for OMB review; comment request, 17187, 20313, 27585, 29326, 32240, 32241, 33101, 34817, 36700, 37988, 42140, 42141, 46696, 51548, 58072, 63819, 70718
Clinical Trial Agreements:
Liver disease in patients with chronic Hepatitis C Virus (HCV) infection; practical, safe and effective means of prevention; multicenter clinical trial, 31600
Committees; establishment, renewal, termination, etc.:
Cancer Advisory Panel for Complementary and Alternative Medicine, 10665
National Cancer Institute; Director's Consumer Liaison Group, 46696
National Institute of Allergy and Infectious Diseases—
Chronic Fatigue Syndrome Coordinating Committee, 17400
PubMed Central National Advisory Committee, 71462
Xenotransplantation Advisory Committee, 46697
E-mail service for government-owned inventions available for licensing and cooperative research opportunities; availability, 38675
Grants and cooperative agreements; availability, etc.:
Antitumor and antimicrobial lead-discovery and development from natural products, 66921
Live attenuated respiratory syncytial viruses and parainfluenza viruses for use as human vaccines, 61359
National Cancer Institute—
Anti-CD30 monoclonal antibody development, 32242
Immunosuppressive factor(s) released from human glioblastoma cells in culture; research, purification, and further development, 25050
Improved cytologic sampler for early detection of esophageal cancer; scientific and commercial development, 19184
Multidrug resistant HIV-infected population; new treatments and diagnostic methods; joint evaluation and development of inhibitors, 15979
Nitric oxide synthase 2 (NOS2) activity modulators screening and use for diagnosis and treatment of cancer, 69541
Novel vacuolar-type (H+)-ATPase-inhibitory compound class; drug research and development, 61361
Software applications for enterprise and individuals; research and development, 19183
Software for managing distributed knowledgebases consisting of large numbers of objects of diverse categories; research and development, 33101
National Institute of Allergy and Infectious Diseases—
Live attenuated dengue viruses development for use as vaccines in humans, 51133
Respiratory syncytial virus and parainfluenza virus in children; drug and method for therapeutic treatment, 33102
National Institute of Dental and Craniofacial Research—
Bone metastasizing cancers; diagnostics or therapeutics development, 36701
National Institute of Diabetes and Digestive and Kidney Diseases—
Weight loss; health outcomes; study, 30341
National Institute on Aging—
Library of new cDNA clones derived from mouse stem cells, 17188
Toxicological cDNA microarrays; technology and application testing development, 6667
Inventions, Government-owned; availability for licensing, 903, 3528, 4884, 4885, 6668, 6669, 7900, 9336, 9337, 9338, 9339, 9341, 9342, 10665, 10667, 12814, 12815, 12816, 14000, 17400, 24165, 25052, 30342, 30343, 30344, 30345, 33103, 37989, 38675, 38678, 43200, 43201, 43203, 45555, 46206, 50288, 50290, 50291, 50292, 54336, 63049, 63050, 63820, 67925
Meetings:
Advisory Committee to Director, 15980, 25893, 63821
AIDS Research Office Advisory Council, 17192, 48184
Director's Council of Public Representatives, 17189, 54338
Fogarty International Center Advisory Board, 3956, 24165, 51133, 51134
Hematopoietic cell transplant network, 14001
Improving medical implant performance through retrieval information; challenges and opportunities; technology assessment conference, 69774
Minority Health Research Advisory Committee, 51549
National Cancer Institute, 521, 522, 3530, 4454, 4455, 7199, 7901, 8581, 9162, 9343, 10308, 10667, 11923, 11924, 12817, 13222, 14002, 14253, 16475, 17190, 18036, 19792, 23088, 23341, 24409,

25053, 25893, 26992, 26993, 27585, 30043, 30044, 30347, 30528, 32243, 33104, 33105, 33887, 34818, 34819, 36023, 38208, 38678, 40018, 40019, 40020, 41446, 41447, 42142, 44033, 46207, 46208, 49201, 50293, 54904, 55297, 55950, 56510, 56511, 57474, 58072, 58073, 60216, 60217, 62209, 62210, 62211, 63821, 63822, 66483, 66923, 72086, 72087
National Center for Complementary and Alternative Medicine, 32244, 33105, 35673, 37552, 44530, 51549, 51550, 60451, 62211, 66923, 72087, 73564
National Center for Research Resources, 11024, 14002, 14253, 17191, 18432, 18433, 24410, 25054, 27586, 32244, 34819, 36024, 42703, 44033, 46697, 46698, 54338, 57474, 61910, 62211, 70719, 71462
National Eye Institute, 522, 14003, 27586, 28827, 29327, 44034, 49201, 55951, 62212, 68364
National Heart, Lung, and Blood Institute, 5304, 6670, 8391, 8581, 9162, 10008, 10308, 11024, 15369, 18036, 19793, 20314, 22626, 23088, 24410, 26993, 28002, 30044, 30045, 30528, 30529, 32244, 33105, 36024, 36887, 40020, 42704, 44742, 48184, 50293, 50294, 51550, 52511, 54338, 54339, 54905, 56512, 57474, 57475, 58073, 58074, 61362, 63822, 72087, 73565
National Human Genome Research Institute, 2654, 7200, 7901, 10308, 24410, 28828, 35673, 38679, 44935, 47854, 57475, 58852, 60218, 72088, 73565
National Institute of Allergy and Infectious Diseases, 2655 , 2655, 3530, 4456, 7201, 7202, 7203, 7901, 7902, 9344, 10310, 11925, 14255, 14739, 18037, 18038, 18626, 19186, 20315, 23341, 23342, 23660, 23661, 24412, 25055, 25896, 27588, 28004, 28828, 29329, 30045, 33106, 34821, 36888, 36889, 38679, 38680, 40021, 41448, 42142, 45556, 46698, 46699, 47510, 49203, 51134, 51551, 52335, 54341, 55951, 56355, 57476, 58075, 61911, 62212, 63824, 69775
National Institute of Arthritis and Musculoskeletal and Skin Diseases, 5305, 8583, 12174, 12818, 17191, 23659, 25361, 25895, 27587, 33107, 33888, 37554, 38208, 47854, 51135, 58076, 60451, 68364, 68365, 73566
National Institute of Child Health and Human Development, 905, 1816, 6671, 10668, 12173, 12175, 12817, 14738, 16476, 19185, 19186, 19187, 24166, 28003, 28004, 30044, 30045, 32511, 36024, 36702, 38680, 38681, 40020, 42704, 42951, 44937, 51134, 51135, 54049, 55297, 55298, 60219, 61364, 61910, 68112, 68366, 69277, 72089
National Institute of Dental and Craniofacial Research, 4119, 5306, 7901, 7902, 9163, 12818, 14739, 23660, 27587, 27588, 30045, 33887, 35674, 40383, 42704, 45556, 46700, 47510, 48185, 50295, 51552, 52332, 52335, 55298, 57477, 60451, 70719, 71464, 73567
National Institute of Diabetes and Digestive and Kidney Diseases, 3958, 4457, 4886, 4887, 7201, 8581, 11015, 11024, 12817, 14004, 14740, 15982, 18037, 18038, 23341, 23659, 24412, 25894, 27587, 27589, 32510, 33887, 36024, 36026, 36027, 38680, 40022, 40023, 42143, 44034, 44035, 47509, 49815, 55951, 55952, 56513, 60451, 61912, 61914, 67926, 69775, 71463, 72088
National Institute of Environmental Health Sciences, 1817, 2655, 5305, 6110, 6672, 8392, 9163, 14003, 14738, 14739, 15370, 18433, 23089, 24411, 26994, 28003, 29329, 32509, 34819, 37553, 40022, 40383, 43204, 46209, 47854, 49202, 50295, 50296, 51551, 51552, 52332, 54340, 58075, 61911, 61912, 69777, 73567
National Institute of General Medical Sciences, 905, 5307, 7200, 8582, 10311, 10667, 10668, 10669, 14255, 15983, 18626, 25054, 25055, 25895, 28828, 34820, 36702, 37553, 38681, 41449, 44036, 44037, 52333, 52334, 54339, 54906, 58074, 66483, 71464
National Institute of Mental Health, 3531, 3532, 5307, 6671, 7902, 10008, 10308, 10309, 12174, 12342, 12819, 14003, 15776, 15982, 18625, 18627, 18919, 19187, 20314, 24411, 29330, 30529, 31282, 32245, 33107, 34820, 36025, 36026, 38682, 38683, 40024, 41447 , 41448, 44036, 46208, 50294, 51551, 52511, 54905, 54906, 58074, 58852, 60218, 61911, 61912, 66483, 68366, 69277, 70719
National Institute of Neurological Disorders and Stroke, 904, 3957, 4456, 6110, 7902, 9162, 9344, 10668, 11925, 13223, 14254, 18433, 19188, 19545, 23343, 24410, 24411, 30348, 33106, 35674, 36889, 38679, 38681, 40022, 41449, 44936, 45556, 52333, 54339, 56355, 56512, 58075, 58076, 61364, 63822, 63823, 66924, 70720, 73568
National Institute of Nursing Research, 6672, 8393, 13223, 15370, 18919, 25896, 26994, 44037, 44742, 52512, 60452, 73568
National Institute on Aging, 2654, 5304, 5305, 7903, 10669, 14737, 17191, 19187, 19545, 24667, 25055, 25894, 27587, 27589, 28002, 28003, 29329, 32509, 32510, 36025, 37554, 40023, 43204, 44035, 44037, 46699, 49203, 49816, 50294, 52336, 54340, 54341, 54906, 57476, 61913, 63823, 68365, 71463
National Institute on Alcohol Abuse and Alcoholism, 10309, 10310, 10669, 14740, 18626, 23089, 24667, 25896, 27586, 31283, 36026, 40023, 42143, 44530, 44936, 46208, 46700, 51550, 52511, 55952, 58074, 61363, 63823, 68365, 69776, 73566
National Institute on Deafness and Other Communication Disorders, 2654, 3306, 4888, 8392, 13223, 14255, 20316, 23088, 34820, 37553, 40383, 44936, 46208, 46700, 49815, 54339, 55952, 60218, 61910, 72089
National Institute on Drug Abuse, 3530, 3956, 5306, 6110, 9164, 11924, 14004, 20315, 23342, 29328, 30046, 32245, 32246, 33888, 33889, 37552, 38683, 41447, 41448, 47510, 48185, 50295, 52335, 56512, 69776, 71463
National Library of Medicine, 1817, 5307, 8583, 13224, 14005, 14255, 15776, 28004, 29330, 33107, 33108, 34821, 37554, 38208, 40383, 46701, 46702, 49816, 50296, 51136, 52512, 57477, 58853, 61365, 71465, 73568
Peer Review Oversight Group, 25897
Rare blood diseases; new therapies development; workshop, 37554
Recombinant DNA Advisory Committee, 1818, 7964, 29051, 43884, 63051, 68367
Scientific Counselors Boards, chairpersons, 28829
Scientific Review Center, 520, 2656, 3306, 4457, 5303, 6109, 7203, 7904, 8393, 9164, 9345, 10306, 10669, 11926, 11927, 12819, 13210, 14005, 14256, 15368, 15980, 15981, 16476, 18038, 18920, 18921, 19546, 20316, 23090, 23343, 24166, 25053, 26992, 27589, 28829, 30046, 30529, 32246, 32249, 32511, 33108, 33889, 34821, 36027, 36702, 37555, 38683, 38684, 38685, 40024, 40026, 40027, 40384, 41449, 42141, 42705, 42952, 44038, 44531, 44743, 45557, 46209, 46210, 46702, 49203, 50296, 50297, 51553, 52337, 54341, 55298, 55953, 56356, 57477, 57479, 58076, 58078, 58853, 60219, 60220, 60452, 61365, 61914, 62212, 62213, 63824, 63825, 63826, 66484, 66924, 68367, 68368, 69277, 69543, 69777, 70720, 71465, 71466, 72089, 73569
Warren Grant Magnuson Clinical Center Board of Governors, 1818, 10009, 14257, 25053, 38685, 41451, 45558, 56357
Warren Grant Magnuson Clinical Center Scientific Counselors Board, 26994, 61915
Women's health research; biologic and molecular mechanisms for sex differences in pharmacokinetics, pharmacodynamics, and pharmacogenetics, 17192
Women's Health Research Advisory Committee, 17192, 56513
National Environmental Policy Act; categorical exclusions, 45558
National Institute of Diabetes and Digestive and Kidney Diseases Strategic Plan development; meeting, 44034
Organization, functions, and authority delegations:
Budget Office, 66925
Clinical Center, Office of Associate Director for Radiologic and Imaging Sciences, 7205
Communications and Public Liaison Office et al., 8583
Disease Prevention Office, 24167
Information Technology Center, 15370
National Center for Complementary and Alternative Medicine, 6672, 6673
National Institute of Dental and Craniofacial Research, 49018
Patent licenses; non-exclusive, exclusive, or partially exclusive:
AlbaPharm, Inc., 30348, 30349
American Home Products Corp., 10671, 43205
Ash Stevens, Inc., 36029
Genaissance Pharmaceuticals, Inc., 8584
Gilead Sciences, 17193
IDEC Pharmaceuticals, Inc., 61915
Immune Complex Corp., 41452
NeoPharm, Inc., 66482
Ontogeny, Inc., 44232
University of Maryland, 38685
Vasostatin, 38686, 40651
Ventana Medical Systems, Inc., 3532
Vital Signs, Inc., 3958
Privacy Act:
Systems of records, 37143, 66970
Recombinant DNA molecules research:
Actions under guidelines, 25361
Proposed, 7964, 43884, 63827
Reports and guidance documents; availability, etc.:
Biomedical research resources; principles and guidelines for research grant and contract recipients, 28205, 72090

Electric and magnetic fields research and public information dissemination program, 34261
Human pluripotent stem cells; research guidelines, 67576
Senior Executive Service:
Performance Review Board; membership, 50823

National Labor Relations Board

NOTICES

Meetings; Sunshine Act, 8144, 11954, 59219
Privacy Act:
Systems of records, 23362, 33139, 41167, 69802
Senior Executive Service:
Performance Review Boards; membership, 7913, 71154

National Mediation Board

RULES

Practice and procedure:
Administrative corrections, 40286

NOTICES

Agency information collection activities:
Proposed collection; comment request, 15182

National Oceanic and Atmospheric Administration

RULES

Endangered and threatened species:
Critical habitat designation—
Central California Coast and Southern Oregon/Northern California Coasts coho salmon, 24049
Snake River spring/summer chinook salmon, 57399
"Harm" definition, 60727
Marine and anadromous species—
Chum salmon in Washington and Oregon, 14508
Ozette Lake sockeye salmon, 14528
West coast chinook salmon, 14308, 50394
West coast steelhead in Washington and Oregon, 14517
Regulations consolidation, 14052
Sea turtle conservation; Pamlico Sound, NC; closure to mesh gillnet fishing, 70196
Sea turtle conservation; shrimp trawling requirements—
Cape Lookout, NC, offshore waters affected by Hurricanes Dennis and Floyd; limited tow times use as alternative to turtle excluder devices, 55858
Matagorda Bay, TX, inshore waters; limited tow times use as alternative to turtle excluder devices, 57397
Turtle excluder devices, 25460, 27206, 28761, 29805, 55434, 69416
Sea turtle conservation; summer flounder trawling requirements—
Turtle excluder devices, 55860
Fishery conservation and management:
Alaska; fisheries of Exclusive Economic Zone—
Atka mackerel, 3446, 5198, 10398, 12093, 16362, 17126, 49103, 52473
Bering Sea and Aleutian Islands groundfish, 50, 427, 4602, 5720, 8269, 10952, 12103, 12265, 27208
Bering Sea snow crab and St. Matthew blue king crab; overfishing, 54791
Catcher vessel; definition; CFR correction, 3453
Community development quota program, 1539
Crab and scallop fisheries; overfishing, maximum sustainable yield, and optimum yield, 11390
Deep-water species, 14840, 22815, 40293, 43296
Eastern Bering Sea C. bairdi stock; overfishing, 15308
Essential fish habitat, 20216
Fishery cooperatives, 13723
Greenland turbot, 50264
Gulf of Alaska groundfish, 46, 428, 10952, 12094, 12767, 22814, 27476, 46317
Gulf of Alaska shallow-water species; direct fishing prohibition by vessels using trawl gear, 16654
License Limitation Program, 42826, 49104
Northern rockfish, 39090, 43296, 44431, 44858, 49102
North Pacific groundfish, 55634
Other rockfish, 56271, 56272
Pacific cod, 3653, 3658, 9937, 12768, 13122, 16362, 18373, 19069, 19507, 25216, 30927, 31151, 46317, 52472, 53630, 54225, 54791, 54792, 56473, 56475, 63259, 68949
Pacific halibut, 45460, 46153
Pacific halibut and red king crab, 29809, 72572
Pacific halibut and sablefish, 24960
Pacific ocean perch, 37884, 39089, 39090, 41839, 43295, 43942, 44859, 45459, 49102, 49685, 51081
Pelagic shelf rockfish, 49103
Pollock, 3653, 3658, 4790, 5198, 7557, 7815, 8529, 8731, 9937, 10398, 12093, 30926, 31733, 32207, 33425, 46153, 47714, 48329, 48331, 48332, 49686, 50474, 51081, 51720, 52473, 52676, 52677, 53630, 54578, 55438, 55865, 56473, 56474, 57595, 58796
Pollock; Steller sea lion protection measures, 3437, 7814, 9375, 39087, 43297
Pollock catcher/processors; observer and inseason management requirements, 3435
Prohibited species bycatch management; CFR correction, 66587
Reporting and recordkeeping requirements, 61964, 69673, 70199
Rockfish, 43941
Rock sole/flathead sole/other flatfish, 10397, 23244, 48330
Sablefish, 13121, 44432
Shallow-water species, 14155, 35080
Sharpchin and northern rockfish, 56272
Shortraker and rougheye rockfish, 49685, 53950, 68054
Steller sea lion critical habitat; trawling, 8013
Thornyhead rockfish, 43634
Vessel moratorium program, 3651
Western Alaska Community Development Quota Program, 3877, 20210, 34743, 71688
Yellowfin sole, 56474
American lobster—
Vessels issued limited access Federal fishery permits; regulatory consistency in permit provisions, 8263
Atlantic coastal fisheries cooperative management—
American lobster, 68228
Atlantic coastal fisheries—
Atlantic sturgeon, 9449, 19069
Atlantic highly migratory species—
Atlantic bluefin tuna, 29806, 31992, 36818, 40782, 42855, 48111, 48112, 51079, 54577, 56472, 58793, 70198
Bluefin tuna catch reporting, 34138
Large coastal shark, 30248, 37883, 47713, 53949, 66114
Regulations consolidation, 29090, 37700
Vessel monitoring system, 43101, 55633
Atlantic shark, 14154
Atlantic swordfish, 4055, 12903
Caribbean, Gulf, and South Atlantic fisheries—
Gulf of Mexico and South Atlantic coastal migratory pelagic resources, 3650, 5195, 7556, 13120, 13528, 45457, 46596
Gulf of Mexico essential fish habitat designation, 13363
Gulf of Mexico reef fish, 33800, 47711, 57403, 57585, 68932
Gulf of Mexico shrimp, 37690, 43941, 52427
Puerto Rico and Virgin Islands coral reef resources, 60132
Red snapper, 23026, 30445, 71056
South Atlantic Region; fishery management plans, 59126
South Atlantic shrimp, 36780
South Atlantic snapper-grouper, 3624, 48324, 48326
Technical amendment, 59125
Magnuson-Stevens Act provisions—
Essential fish habitat, 60731
Fisheries and gear list and notification guidelines, 4030, 40781, 67511
Foreign fishing; transshipment permits, 39017
Pacific Coast groundfish fishery specifications and management measures, etc., 1316, 5093, 6943, 9932
Regional fishery management councils; members nomination and appointment, 4599
Northeastern United States fisheries—
Atlantic mackerel, squid, and butterfish, 1139, 34139
Atlantic salmon, 40519
Atlantic sea scallop, 14835, 31144, 60359
Atlantic surf clam and ocean quahog, 427, 73435
Black sea bass, 32824, 50772, 71060
Haddock, 61220
Monkfish, 32825
Northeast multispecies, 2601, 4059, 15704, 24066, 28937, 42042, 42045, 55821, 60359, 66587
Northeast multispecies and monkfish, 54732
Northeast multispecies, Atlantic sea scallop, and Atlantic salmon, 19503
Scup, 16361, 33424, 66788
Summer flounder, 16361, 44661, 51930, 57586, 71320, 71687
Summer flounder, scup, and black sea bass, 2600, 5196, 9088, 18582, 46596, 48965, 51931
Summer flounder, scup, and black sea bass, etc., 57587, 66586
Vessels issued limited access Federal fishery permits; regulatory consistency in permit provisions, 8263

West Coast States and Western Pacific fisheries—
Northern anchovy, 48113
Northern anchovy/coastal pelagic species, 69888
Pacific Coast groundfish, 36817, 40293, 41044, 42286, 49092, 50263, 51079, 54786, 59129
Pacific Coast groundfish; compensation for collecting resource information, 45
Pacific Coast groundfish; exempted fishing permits renewed, 15307
Pacific Coast groundfish; limited entry permits; CFR correction, 33026
Pacific Coast groundfish; tribal and nontribal allocations, 27928, 31895
Pacific Coast groundfish; trip limit adjustments, 16862, 24062
Pacific whiting, 29808
Pelagic, crustacean, bottomfish and seamount groundfish, and precious corals, 19067
West coast salmon, 17125, 24078, 26328, 42856, 56177, 62127, 63259
Western Pacific bottomfish, 22810
Western Pacific crustacean, 12092, 36819, 36820
Western Pacific Region pelagic, 72290
International fisheries regulations:
High Seas Fishing Compliance Act; vessel identification and reporting requirements, 13
Inter-American Tropical Tuna Commission; recommendations; implementation plan, 44428
Northwest Atlantic Fisheries Organization Regulatory Area; U.S. fish quota allocations, 72035
Pacific halibut—
Catch sharing plan, 13519
Sitka Sound; local area management plan, 52468
Washington sport fishing, 26890
Pacific tuna—
Bigeye tuna; purse seine fishery closure, 72962
Harvest quotas, 69672
Yellowfin tuna; purse Seine fishery closure, 72961
Marine mammals:
Beluga whales harvested in Cook Inlet, AK; marking and reporting by Alaskan Natives, 27925, 53269
Hearing, 37690
Commercial fishing authorizations—
Atlantic large whale take reduction plan; gear marking requirements suspended, 7529, 17292, 73434
Fisheries categorized according to frequency of incidental takes; 1999 list and update of regulations, 9067
Pacific offshore cetacean take reduction plan; placement of acoustic deterrent devices in nets of California/Oregon drift gillnet fishery, 3431
Incidental taking—
Naval activities; USS Seawolf submarine shock testing; correction, 28121
Seabrook Station, NH; power plant operations; seals, 28114
Vandenberg Air Force Base, CA; missile and rocket launches, aircraft flight test operations, and helicopter operations, 9925
Ocean and coastal resource management:
Marine sanctuaries—
Hawaiian Islands Humpback Whale National Marine Sanctuary, HI, 66566
Tuna, Atlantic bluefin fisheries:, 10576, 27207, 30925
Whaling provisions; aboriginal subsistence whaling quotas and other limitations, 28413
Correction, 31037

PROPOSED RULES

Endangered and threatened species:
Anadromous Atlantic salmon; Gulf of Maine distinct population segment; status review, 56297, 62627
Beluga whale; Cook Inlet, AK, stock designation as depleted, 56298, 70678
Caribbean, Gulf, and South Atlantic fisheries—
Gulf of Mexico and South Atlantic coastal migratory pelagic resources, 29622
Critical habitat designation—
Johnson's seagrass, 67536, 69448
Oregon Coast coho salmon, 24998
Puget Sound marine fishes, 33037
Snake River spring/summer chinook salmon, 29618, 44683
West Coast steelhead, 5740, 20248
Findings on petitions, etc.—
Barndoor skate, 33040
Capron shoal bryozoans, 28965
Coho salmon; Siskiyou County, CA, 16396
Columbia River eulachon, 66601
Summer steelhead trout, 26355
White abalone, 51725
Gulf of Maine/Bay of Fundy harbor porpoise; withdrawn, 465
Marine and anadromous species—
West coast chinook salmon, 14329
West Coast steelhead, 73479
Southwestern Washington/Columbia River and Umpqua River coastal cutthroat trout in Washington and Oregon, 16397
Umpqua River cutthroat trout; delisting; hearings, 20248
Fisheries assistance programs; fishing capacity reduction program, 6854
Fishery conservation and management:
Alaska; fisheries of Exclusive Economic Zone—
Bering Sea and Aleutian Islands groundfish, 53305, 59730, 69464, 71390
Chinook salmon, 60157
Community development quota program; at-sea scales, 67555
Fishing participation credit, 2870
Gulf of Alaska groundfish, 42080, 53305, 59730, 69457
Halibut and sablefish; Individual Fishing Quota Program, 72302
License limitation program, 19113
Pacific halibut, 41068
Pollock, 56481, 69219, 71396, 73003
Recordkeeping and reporting requirements; revisions, 5868
Western Alaska community development quota program, 6025
Atlantic coastal fisheries cooperative management—
American lobster, 2708, 6596, 47756
Atlantic highly migratory species—
Atlantic bluefin tuna, 9298, 29984, 44885
Atlantic pelagic longline fishermen; time/area closures; hearings and Advisory Panel meetings, 72636
Pelagic longline management, 69982
Regulations consolidation, 3154, 10438
Caribbean, Gulf, and South Atlantic fisheries—
Coastal migratory pelagic resources, 57436
Essential fish habitat, 10612, 37082, 59152
Gulf of Mexico and South Atlantic coastal migratory pelagic resources, 27750, 27951, 36325, 40544, 60151, 71388
Gulf of Mexico Fishery Management Council; hearings, 31536
Gulf of Mexico Fishery Management Council; meetings, 41905, 66449
Gulf of Mexico reef fish, 2620, 10613, 18395, 34756, 35981, 70678
Gulf of Mexico Region fishery management plans, 44884
Gulf of Mexico shrimp, 23039
Gulf of Mexico stone crab, 59153
Pelagic sargassum habitat in South Atlantic, 46634
Puerto Rico and Virgin Islands coral reef resources, 33041, 42068
Reef fish, red drum, etc., 59153
South Atlantic Region; fishery management plans, 27952
South Atlantic Region; Sustainable Fisheries Act provisions; compliance, 8052
South Atlantic snapper-grouper, 57623, 60402
Magnuson-Stevens Act provisions—
American lobster; exempted fishing permits, 45501
Atlantic herring, 40542, 43137
Domestic fisheries; exempted fishing permits, 42335, 48337
Domestic fisheries; experimental fishing permits, 30956
Foreign fishing; transshipment permits, 16414
Gulf of Maine separator trawl whiting, 18394
Limited access permits; central registry system; meeting, 12925
Northeastern United States fisheries—
Atlantic bluefish, 23260, 45938
Atlantic herring, 40542, 43137, 50266
Atlantic salmon, 5754
Atlantic sea scallops; experimental fishing permits, 19111
Dealer and vessel reporting requirements, 67551
Domestic fisheries; exempted fishing permits, 48337
Mid-Atlantic Fishery Management Council; hearings, 43138
New England Fishery Management Council; meetings, 2466, 6595, 15334, 25472, 35984, 40545, 48757, 59156, 73506
Northeast multispecies, etc., 471, 823, 3480, 7601, 8788, 13392, 13952, 14846, 19111, 27749, 29257, 34758, 49139, 49427
Scup, 55688
Sea scallop management, 11431
Spiny dogfish, 34759, 42071
Summer flounder, scup, and black sea bass, etc., 4065, 16891, 23256, 32021
Tilefish, 16417

West Coast States and Western Pacific fisheries—
Bottomfish and seamount groundfish, 823
Coral reef ecosystem and bottomfish and seamount groundfish; environmental impact statement, notice of intent, 39479
Highly migratory species; environmental impact statement, 52760
Northern anchovy, 12279, 28143
Pacific Coast groundfish, 1341, 6597, 39965, 66158
Pacific Fishery Management Council; hearings, 2467
Pacific Fishery Management Council; meetings, 55689
West coast salmon, 4065, 10439, 14211
Western Pacific crustacean, 29834
Western Pacific Fishery Management Council; hearings, 52759, 52761
Western Pacific Fishery Management Council; meetings, 70679
Western Pacific Region Coral Reef Ecosystem; environmental statement, 32210
Western Pacific Region Coral Reef Ecosystem and bottomfish and seamount groundfish; environmental impact statements, 44475
Western Pacific Region pelagics, 60402
Western Pacific Region pelagic species; environmental impact statement, 54272, 56479
International fisheries regulations:
Pacific halibut—
Catch sharing plan, 6869
Sitka Sound; local area management plan, 22826
Pacific tuna; conservation and management measures, 9296
Marine mammals:
Commercial fishing authorizations—
Tuna purse seine vessels in eastern tropical Pacific Ocean, 31806
Dolphin-safe tuna labeling; official mark, 71722
Incidental taking—
BP Exploration; Beaufort Sea; offshore oil and gas platform construction and operation, 9965, 57010
U.S. Navy; operations of Surveillance Towed Array Sensor System Low Frequency Active Sonar, 57026, 63783
Ocean and coastal resource management:
Channel Islands National Marine Sanctuary, CA; review of management plan/regulations, intent to prepare environmental impact statement, and scoping meetings, 31528
Marine sanctuaries—
Channel Islands National Marine Sanctuary, CA; management plan/regulations review and intent to prepare environmental impact statement; scoping meeting, 38853
Gray's Reef National Marine Sanctuary, GA; management plan/regulations review, 63262, 72296
Gulf of Farallones National Marine Sanctuary, CA; motorized personal watercraft operation, 19945, 27484, 30929, 35102

NOTICES

Agency information collection activities:
Proposed collection; comment request, 479, 10995, 13777, 25872, 27517, 28159, 28799, 34215, 35630, 37750, 37751, 41093, 41094, 49160, 49161, 53339, 55900, 61603, 70213, 71114, 71424, 71425
Submission for OMB review; comment request, 19134, 19135, 24371, 28991, 32847, 43984, 52489, 55901, 55902, 61849, 69741, 70214, 72649
Clean Water Act and Endangered Species Act:
Enhanced coordination, memorandum of agreement, 2742
Coastal zone management programs and estuarine sanctuaries:
Apalachicola National Estuarine Research Reserve, FL, 19978
Consistency appeals—
Chevron U.S.A. Production Co., 39483
Ramirez, Ricardo, 69742
Taylor, Jessie W., 3684
Grand Bay National Estuarine Research Reserve, MS; designation, 48142
Jacques Cousteau National Estuarine Research Reserve, Mullica River and Great Bay, NJ; and Kachemak Bay National Eustuarine Research Reserve, AK; designations, 19979
Minnesota; Lake Superior coastal program, 44501
Narragansett Bay National Estuarine Research Reserve, RI; management plan, 63790
Sapelo Island National Estuarine Research Reserve, GA; management plan, 31541
State programs—
Evaluation findings availability, 17624
Intent to evaluate performance, 23823, 42339, 55701, 73016
Weeks Bay National Estuarine Research Reserve, AL; management plan, 31541
Committees; establishment, renewal, termination, etc.:
Billfish and Highly Migratory Species Fisheries Advisory Panels, 44503
General Advisory Committee, 61604
Pacific anadromous salmonid species; Recovery Science Review Panel, 56329
Deep seabed mining exploration licenses:
Ocean Management, Inc., et al.; lapse, etc., 35631
Endangered and threatened species:
Candidate conservation agreements with assurances, 32726
Candidate species list revision; information request, 2629, 33466
Cook Inlet beluga whales; status review, 17347
Gulf of Maine/Bay of Fundy harbor porpoise, 480
Incidental take permits—
Washington State; Canada lynx and Puget Sound/Coastal bull trout, etc., 34216
Safe harbor policy, 32717
Environmental statements; availability, etc.:
Coastal nonpoint pollution control programs; States and territories—
Maryland, 54274
Headwaters Forest and Elk Head Springs Forest, CA; Headwaters Forest acquisition, habitat conservation plan, and sustained yield plan, 3483
Incidental take permits—
California Fish and Game Department; delta smelt, etc., 71735
Central Cascades, King, and Kittitas Counties, WA, 27236
Clark County, WA; Columbia River steelhead, etc., 72318
King County, WA; northern spotted owl, etc., 480
Montana, Idaho, and Washington lands; bull trout, etc., 70695
Thurston, Mason, and Grays Harbor Counties, WA; marbled murrelet, etc., 57630
Whatcom and Skagit Counties, WA; northern spotted owl, etc., 5775, 57631, 69227
Lake Barre, LA; oil spill damage assessment and restoration plan, 38182
Monterey Bay National Marine Sanctuary, CA; MFS Globenet, Inc. fiber optic cable installation project, 45951
Environmental statements; notice of intent:
American lobster; management measures, 69227
Atlantic highly migratory species fisheries, 59162
Cook Inlet, AK; beluga whale stock recovery; scoping meetings, 66901
Incidental take permits—
King County, WA; northern spotted owl, etc., 6632
Lewis County, WA; harvesting of multiple species by non-industrial private forest landowners, 51516
Mendocino, Sonoma, and Humboldt Counties, CA; northern spotted owl, etc.; cancellation, 57633
Mid-Columbia River, WA; Upper Columbia spring chinook salmon and steelhead, 861
Thurston County et al., WA; marbled murrelet and bald eagle, 6325
Washington Fish and Wildlife Department; Hydraulic Project Approval Program activities, 51517
Pago Pago Harbor, American Samoa; vessels grounded on reefs during Hurricane Val; emergency assessment and restoration planning, 43984
West Coast States and Western Pacific fisheries—
Western Pacific coral reef ecosystem and bottomfish and seamount groundfish, 45514
Fishery conservation and management:
Alaska; fisheries of Exclusive Economic Zone—
Prohibited species donation program, 44502
Reporting and recordkeeping requirements; individual fishing quota requirements, 72069
Atlantic highly migratory species—
Atlantic tunas, swordfish, and sharks; errata sheet availability, 69742
Atlantic yellowfin tuna, 58035
Caribbean, Gulf, and South Atlantic fisheries—
Dolphin and wahoo, 33468
Essential fish habitat, 14884
South Atlantic pelagic Sargassum habitat, 69989
Magnuson-Stevens Act provisions—
Overfished fisheries; report to Congress, 61278
Northeastern United States fisheries—
Atlantic surf clam and ocean quohog; 2000 cage tags from vendor, 60163
West Coast States and Western Pacific fisheries—
Bottomfish fishery limited access permit availability; Northwestern Hawaiian Islands, 51737
Grant and cooperative agreement awards:
University of Virginia—
Probabilistic Hydrometeorological Forecast System, 11838
Grants and cooperative agreements; availability, etc.:
American Meteorological Society's Industry/Government Scholarship and Fellowship Program, 25025
Climate and Global Change Program, 37101, 54274
Climate variability and human health, 65682
Coastal ocean program; general grant administration terms and conditions, 49162

Coastal Services Center—
Landscape Characterization and Restoration, Integration and Development, Coastal Change and Analysis Program, etc., 60163
Collaborative Science, Technology, and Applied Research Program, 31188, 47770
Community-Based Restoration Program, 53339
Ecology and Oceanography of Harmful Algal Blooms Project, 16930
Fishing industry research and development projects—
Saltonstall-Kennedy Program, 33050
Global Ocean Ecosystems Dynamics Project, 11839
Halibut and sablefish fisheries quota-share loan program, 25289
Marine Fisheries Initiative; Northeastern Coastal States, 20262
National Estuarine Research Reserve System graduate research fellowships, 48378
National Sea Grant College Program—
Aquatic nuisance species research and outreach and ballast water treatment and management methods, 10623
Dean John A. Knauss Marine Policy Fellowship, 10628, 43356
Industry Fellowship Program, 10636
Marine biotechnology application to assess health of coastal ecosystems, 58817, 60791
National Fisheries Habitat Program, 58812
National Marine Fisheries Service joint graduate fellowship programs in population dynamics and marine resource economics, 58809
National Oyster Disease Research Program and Gulf Oyster Industry Program, 10630
Technology transfer and development program, 10640
Northeast multispecies fishery failure; disaster assistance, 31542, 48594
Ocean Remote Sensing Program, 66454
Satellite data use for studying local and regional phenomena, 40352
Marine mammals:
Harbor porpoise take reduction plan; bycatch estimates, 47171
Incidental taking; authorization letters, etc.—
30th Space Wing, U.S. Air Force; rocket launcing; seals and sea lions, 17145
Beaufort Sea; offshore oil and gas activities, 17347
BP Exploration (Alaska), AK; offshore oil platform construction, 13778
BP Exploration (Alaska), AK; ringed seals; on-ice seismic activities, 14431
California Transportation Department, San Francisco Bay, CA; Richmond-San Rafael Bridge; seismic retrofit construction; Pacific harbor seals, etc., 7627
Gulf of Mexico; oil and gas structure removal activities; bottlenose and spotted dolphins, 23605
Italy as large-scale high seas driftnet nation, 34217
La Jolla Children's Pool, CA; Pacific harbor seals; withdrawn, 8548, 22834
Newfield Exploration Co. et al., TX; oil and gas structure removal activities; bottlenose and spotted dolphins, 31192
North Atlantic Energy Service Corp.; intake cooling water operations; harbor, gray, harp, and hooded seals, 37511
Seismic hazards investigation in southern California, 31548
U.S. Geological Survey; southern California offshore marine seismic-reflection data collection, 10644
Vandenberg Air Force Base, CA; 30th Space Wing, U.S. Air Force; rocket launches; seals and sea lions, 54866
Vandenberg Air Force Base, CA; space launch vehicles; harbor seals and California sea lions, 44893
Western Geophysical/Western Atlas International; Beaufort Sea; offshore seismic activities, 28992, 41384
International Dolphin Conservation Program Act—
Survey of dolphins in eastern tropical Pacific Ocean; initial research results; availability, 15346
Tuna purse seine vessels in Eastern Tropical Pacific Ocean; taking incidental to commercial fishing operations, 24590
Spain; yellowfin tuna imports; affirmative finding, 1602
Stock assessment reports and guidelines; availability, 8323
Marine sanctuaries:
Northwest Straits, WA; withdrawn from consideration as active candidate for designation as national marine sanctuary, 50061
Meetings:
Alaska; fisheries of Exclusive Economic Zone—
Reporting and recordkeeping requirements; workshop, 54619, 62656
Atlantic Highly Migratory Species and Billfish Advisory Panels, 28997
Atlantic States Marine Fisheries Commission; coastal fisheries management plan, 55254, 61605
Atlantic tuna fisheries; hearings, etc., 3486, 6879, 8547
Caribbean Fishery Management Council, 7629, 8065, 22834, 37932, 53343, 53344, 58823, 66457
Crab Interim Action Committee, 43985
Gulf of Mexico Fishery Management Council, 7630, 13003, 16422, 17624, 20265, 29838, 29839, 34780, 43356, 47770, 48605, 48807, 49164, 49467, 50794, 53666, 54865, 54866, 55254, 55457, 55458, 55701, 57438, 61849, 67251, 67562, 67882, 68086, 73016
International Commission for Conservation of Atlantic Tunas, U.S. Section Advisory Committee, 8330, 30321, 43677, 44504, 54001
International Whaling Commission, 4639, 12288
Marine Fisheries Advisory Committee, 7169, 51738
Mid-Atlantic Fishery Management Council, 2886, 8547, 11443, 16422, 17348, 19515, 25026, 27967, 28160, 33269, 36857, 38411, 40572, 50274, 51095, 53666, 61606, 63011, 63791
Mid-Atlantic Fishery Management Council et al., 56486
Modernization Transition Committee, 11443, 28799, 50062
National Sea Grant Review Panel, 72650
New England Fishery Management Council, 3487, 4073, 6048, 8330, 11443, 11846, 13003, 14215, 18402, 19339, 22835, 22836, 29271, 34781, 36858, 37751, 40354, 41918, 42091, 46354, 48606, 51095, 52490, 53345, 54002, 54275, 55457, 56487, 57439, 57633, 58380, 67252, 71425, 72069
North Pacific Fishery Management Council, 2630, 16707, 16937, 25026, 27967, 28800, 37751, 44504, 48807, 51095, 63791
Pacific Fishery Management Council, 1795, 4074, 4398, 6880, 8066, 9128, 9319, 13970, 19515, 23606, 25872, 26737, 26738, 27757, 29272, 33269, 33826, 37752, 37932, 37933, 39117, 41918, 42340, 43357, 46355, 51094, 51095, 51099, 53345, 54866, 56330, 60172, 61849, 65686, 70215, 71426, 72319
Science Advisory Board, 1180, 32847, 53346
Sea Grant Review Panel, 30321
South Atlantic Fishery Management Council, 1795, 2887, 7631, 14431, 19339, 22836, 28160, 40834, 48384, 49467, 57440, 59163, 61850
Washington; Plum Creek Timber Co.; land exchange and habitat conservation plan, 482
Western Pacific Fishery Management Council, 6049, 8067, 9476, 13971, 13972, 16708, 18003, 19748, 22836, 23606, 28998, 34781, 34782, 39484, 48606, 48807, 60172
National Environmental Policy Act; implementation, 42340
National Weather Service; modernization and restructuring:
Weather Service offices—
Consolidation, automation, and closure certifications, 14703, 37105, 38891, 52491, 55902, 60173
Natural resource damage assessment plans; availability, etc.:
Alcoa Point Comfort/Lavaca Bay NPL Site, TX, 52294
New Bedford Harbor Trustee Council; request for restoration ideas for New Bedford Harbor, MA, 44505
NEXRAD Information Dissemination Service (NIDS) Agreement; replacement with governmemt operated radar product central collection and distribution system, 48385
Ocean and coastal resource management:
Marine sanctuaries—
Florida Keys National Marine Sanctuary, FL; coral reef restoration activities, 35127

Permits:
Endangered and threatened species, 148, 5030, 5640, 6880, 8331, 11444, 14431, 14432, 16937, 19515, 20266, 23281, 25873, 29839, 33827, 43171, 43172, 48385, 49165, 51959, 57069, 66458, 69003, 70697
Exempted fishing, 9319, 29994, 30488, 43986, 46183, 49468, 60173, 68332
Experimental fishing, 14885, 25478
Foreign fishing, 10123
Marine mammals, 483, 862, 1180, 1602, 2472, 2631, 3932, 6326, 6632, 7861, 10276, 10649, 13004, 13406, 13780, 14435, 14886, 17146, 19135, 20268, 23607, 23608, 24371, 24592, 25294, 25875, 28800, 29626, 30964, 31193, 32213, 32848, 33056, 33270, 33470, 33829, 37752, 37753, 37933, 38411, 39118, 40354, 40835, 41919, 43677, 44509, 46184, 46885, 47172, 48607, 50494, 51518, 51519, 51739, 51960, 54002, 54275, 54907, 55255, 55256, 56330, 58381, 59163, 61278, 65687, 66612, 66903, 67563, 67882, 70215, 73017, 73523, 73524
Recreational fishing; angling ethics code, 8067
Reports and guidance documents; availability, etc.:
Alaska, Atlantic, and Pacific marine mammal stock assessment reports, 29000
Eastern North Pacific gray whale research and monitoring; status review, 54275
Endangered Species Consultation Handbook; consultation and conference activities procedures, 31285
Habitat conservation planning and incidental take permitting process; handbook addendum, 11485
Salmonids and West Coast ecosystems; impacts of pinnipeds; report to Congress, 9981
Sea turtle conservation; shrimp trawling requirements; turtle excluder device testing session, 46657
Whale watching vessels in Northeastern United States; operational guidelines, 29270
Seabirds in longline fisheries; incidental catch reduction; national plan of action, 48987, 73017
Senior Executive Service:
Performance Review Board; membership, 48143
Sharks; national action plan, 52772
Vessel monitoring systems; approved mobile transmitting units and communications service providers; list, 48988

National Park Service

RULES

Historic preservation program procedures; State, Tribal, and local governments, 11736
National Natural Landmarks Program; revision, 25708
National Park System:
Glacier Bay National Park, AK; commercial fishing activities, 56455
Special regulations:
Kaloko-Honokohau National Historical Park, HI; public nudity prohibition, 19480
National Capital Region; America's Millennium celebration, 71025

PROPOSED RULES

Concession contracts; solicitation, award, and administration, 35516, 47336
Economic analysis, 63775
National Park System:
Aircraft overflights; impact on NPS units, 17293
Glacier Bay National Park, AK; commercial fishing activities, 1573, 41854
Special regulations:
Denali National Park and Preserve, AK; traditional activities definition, 61563

NOTICES

Agency information collection activities:
Proposed collection; comment request, 3710, 4700, 13232, 14264, 37562, 46211, 49500, 70726, 72358
Submission for OMB review; comment request, 37563, 48418, 69782
Bicentennial Anniversary of Lewis and Clark Expedition, 2003-2006; commemoration:
Corps of Discovery II medal establishment, 32520
Official insignia designation, 18049
Boundary establishment, descriptions, etc.:
Big Thicket National Preserve, Beaumont Unit, TX, 61660
Cabrillo National Monument, CA, 13232
Cuyahoga Valley National Recreation Area, OH, 3710
Fire Island National Seashore, NY, 55308
Fort Sumter National Monument, SC; Fort Moultrie Unit, 69783
Grand Canyon National Park, AZ, 3544
Katmai National Park and Preserve, AK, 11946
Missouri/Niobrara/Verdigre Creek National Recreational Rivers, NE; maps, 44746
Point Reyes National Seashore, CA, 18048
Saint Croix National Scenic Riverway, WI, 31017
San Antonio Missions National Historical Park, TX, 41134
Committees; establishment, renewal, termination, etc.:
Going-to-the-Sun Road Advisory Committee, 56803
Concession contract negotiations:
Wrangell-St. Elias National Preserve, 27293
Corps of Discovery II medal establishment; commemoration of Bicentennial Anniversary of Lewis and Clark Expedition,
Environmental statements; availability, etc.:
Air Force Memorial, Arlington, VA; preliminary design and park improvements, 5073, 9526
Arlington House-Robert E. Lee Memorial; land transfer to Army Department, Arlington National Cemetery, VA, 37564
Big Cypress National Preserve, FL—
Commercial airboat tours operation, 24170
Off-road vehicles management, 44532, 62218
Big Thicket National Preserve, TX; Cobra Exploration Co. 3-D seismic survey, 19193, 22674
Biscayne National Park, FL; soundscape management plan development, 28007
Booker T. Washington National Monument, VA, 34822
Chiricahua National Monument, AZ, 60455
Colonial National Historical Park, VA; meetings, 4891
Colonial Pipeline Oil Spill, Reston, VA; restoration plan, 50540
Death Valley National Park, CA and NV; Timbisha Shoshone Tribal Homeland, 19193
Delaware Water Gap National Recreation Area, PA, 33501, 37565
Denali National Park and Preserve, AK, 41944
Effigy Mounds National Monument, IA, 49501
Fort Bowie National Historic Site, AZ, 66640
George Washington Memorial Parkway, Arlington County and Alexandria, VA; land exchange, 30537, 48418
Gettysburg National Military Park, PA, 33906, 71483
Glacier National Park, MT, 56215, 56803
Glen Canyon National Recreation Area, AZ and UT, 9526
Golden Gate National Recreation Area, CA, 58440
Great Basin National Park, NV; visitor and education center construction, 67300
Great Egg Harbor National Scenic and Recreational River, NJ, 47196
Hampton National Historic Site, MD; meeting, 48670
Homestead National Monument of America, NE, 28509, 61660
Isle Royale National Park, MI, 13814, 30537
Joshua Tree National Park, CA; backcountry and wilderness management plan, 58440
Lake Champlain Valley, NY, VT, and MA; special research study, 69783
Lake Roosevelt National Recreation Area, WA, 65723
Little River Canyon National Preserve, AL, 4891, 22640
Lower Sheenjek River, AK; wild and scenic river study, 56804
Lower St. Croix National Scenic Riverway, MN and WI, 50540
Lyndon B. Johnson National Historical Park, TX, 25903, 44533
Marsh-Billings-Rockefeller National Historical Park, VT, 33502, 45274
Missouri National Recreational River, NE and SD; management plans, 56215, 72359
New Orleans Jazz National Historical Park, LA, 30540, 40034
Olympic National Park, WA; mountain goat management, 47196
Oregon, California, Mormon Pioneer and Pony Express National Historic Trails, 45978, 63054
Oregon Caves National Monument, OR; general management plan, 9168
Padre Island National Seashore, TX; oil and gas management plan, 9167
Place de France, New Orleans, LA; relocation of Jeanne d'Arc statue and two bronze cannons to French Quarter, 23354
Prince William Forest Park, VA, 54638
Redwood National and State Parks, CA, 63056
Reston, VA; Colonial Pipeline Oil Spill; restoration alternatives, 38915
Rock Creek Park, Washington, DC; wireless telecommunications facilities, 11038
Sequoia and Kings Canyon National Parks, CA; fire management plan, 9168
Sleeping Bear Dunes National Lakeshore, MI, 69545
Stones River National Battlefield, TN, 8399
Tallgrass Prairie National Preserve, KS, 66641
Vancouver National Historic Reserve, WA, 40037, 71828
Whiskeytown-Shasta-Trinity National Recreation Area, CA, 49501
White House and President's Park, Washington, DC; comprehensive design plan, 70284
Whitman Mission National Historic Site, WA, 48419
Yellowstone and Grand Teton National Parks and John D. Rockefeller, Jr.,Memorial Parkway, WY and MT; winter use plan, 52520, 60455, 69546
Yosemite National Park, CA; Merced Wild and Scenic River management plan, 31605, 40037
Zion National Park, UT; general management plan, 68114

Environmental statements; notice of intent:
Arkansas Post National Memorial, AR, 35180
Big Cypress National Preserve, FL, 13233, 57481
Big South Fork National River and Recreation Area, KY and TN; roads and trails management plan, 38916
Capulin Volcano National Monument, NM, 46212
Carl Sandburg Home National Historic Site, NC, 25903
Channel Islands National Park, CA, 49502, 66642
Chiricahua National Monument, AZ, 31874
Denali National Park and Preserve, AK, 6115, 49503
Devils Tower National Monument, WY, 45274
Fort Bowie National Historic Site, AZ, 31874
Fort Frederica National Monument, GA, 8400
Fort Stanwix National Monument, NY, 28007
Glen Canyon National Recreation Area, UT, 52520
Grand Portage National Monument, MN, 23666
Little Rock Central High School National Historic Site, AR, 20019
Maurice National Scenic and Recreational River, NJ; comprehensive management plan, 12343
Navajo National Monument, AZ, 57904
Pea Ridge National Military Park, AR, 37565
Pictured Rocks National Lakeshore, MI, 42713, 69546
Point Reyes National Seashore, CA, 28008
Selma to Montgomery National Historic Trail, AL, 57481
Shenandoah Valley Battlefields National Historic District, VA, 8400
Sleeping Bear Dunes National Lakeshore, MI, 42714
Tonto National Monument, AZ, 49820
Washita Battlefield National Historic Site, OK, 17408
Wilson's Creek National Battlefield, MO, 25904
Yosemite National Park, CA; Merced Wild and Scenic River, 45979
Grants and cooperative agreements; availability, etc.:
American Battlefield Protection Program, 36397
Urban Park and Recreation Recovery Program, 72675
Jurisdictional transfers:
Saguaro National Park, AZ, 20020
Management and land protection plans; availability, etc.:
Yellowstone and Grand Teton National Parks and John D. Rockefeller, Jr.,Memorial Parkway, WY; winter use plan; comment request, 19804
Meetings:
Acadia National Park Advisory Commission, 2667, 27293, 33115, 45275
Aniakchak National Monument Subsistence Resource Commission, 4891, 8401
Boston Harbor Islands Advisory Council, 9170, 14264, 52521, 62218, 66643
Cape Cod National Seashore Advisory Commission, 11499, 19548, 29065, 48419, 58099, 72101
Concessions Management Advisory Board, 56805
Death Valley National Park Advisory Commission, 17678, 56363
Delaware Water Gap National Recreation Area Citizen Advisory Commission, 7665, 34822, 44535
Denali National Park Subsistence Resource Commission, 6115, 41945
Gates of Arctic National Park and Preserve Subsistence Resource Commission, 17408, 61661
Gettysburg National Military Park Advisory Commission, 3713, 14753, 47196
Golden Gate National Recreation Area and Point Reyes National Seashore Advisory Commission, 12177, 71150
Gulf Islands National Seashore, MS; wilderness management plan, 25904
Jimmy Carter National Historic Site Advisory Commission, 16996
Joshua Tree National Park Advisory Commission, 2667, 56216
Kaloko-Honokohau National Historical Park Advisory Commission, 18048, 43712
Kenilworth Park, DC; clean up and planning for use of park, 66643
Keweenaw National Historical Park Advisory Commission, 9526, 53691
Lake Clark National Park Subsistence Resource Commission, 1640
Maine Acadian Culture Preservation Commission, 1640
Manzanar National Historic Site Advisory Commission, 17678, 43712, 57482
Mary McLeod Bethune Council House National Historic Site Advisory Commission, 56363
Mojave National Preserve Advisory Commission, 1640, 45979
National Capital Memorial Commission, 15989, 36398, 48420, 57482
National Park of American Samoa Federal Advisory Commission, 69031
National Park System Advisory Board, 65723, 67301
National Preservation Technology and Training Board, 17678, 54911
Native American Graves Protection and Repatriation Review Committee, 10160, 52522
San Francisco Maritime National Historical Park Advisory Commission, 20020, 43713, 60830, 72360
Selma to Montgomery National Historic Trail Advisory Council, 19549, 60456
Strategic plan; goal review process, 34823
Tallgrass Prairie National Preserve Advisory Committee, 55308
Trail of Tears National Historic Trail Advisory Council, 18443
Wrangell-St. Elias National Park Subsistence Resource Commission, 17409, 61661
Mining plans of operations; availability, etc.:
Lake Meredith National Recreation Area, TX, 49503
Mojave National Preserve, CA, 53407
North Cascades National Park, WA, 47197
National Historic Landmark Theme Studies:
Earliest Americans, 65724
Racial desegregation of public education, 30540
National Park System:
Death Valley National Park, CA and NV—
Timbisha Shoshone Tribal Homeland establishment; report to Congress, 32063
Glacier Bay National Park, AK; Dungeness crab commercial fishery compensation program; application procedures, 32888, 41134
Grand Canyon National Park, AZ—
Air tour operations; comprehensive noise management plan, 3969
Air tour operations; noise evaluation methodology, 38006
National Register of Historic Places:
Eligibility determinations, 60456
Pending nominations, 524, 1641, 3135, 3972, 5073, 6678, 7907, 9170, 10160, 11499, 13032, 13814, 14938, 15990, 18048, 19194, 20323, 23667, 25064, 27007, 28211, 30354, 31017, 31875, 33317, 34823, 36398, 37566, 38916, 40621, 42412, 43405, 44939, 46213, 47516, 48670, 49504, 51140, 52102, 53691, 55308, 56805, 57905, 59198, 61119, 62219, 65724, 67301, 68115, 69547, 71828, 73065
National tourism policy; establishment; Director's order, 28008, 36399
National Trails System:
Lewis and Clark National Historic Trail; official trail marker insignia, 18444
Management and operations; Director's Order availability, 17409
Native American Graves Protection and Repatriation Act:
Disposition of culturally unidentifiable human remains; principles of agreement; comment request, 33502, 41135
Native American human remains and associated funerary objects:
Air Force Flight Test Center, Edwards Air Force Base, CA; inventory, 1028
American Museum of Natural History, NY—
Inventory from Anvik Village, AK, 31606
Natoas bundle used in Blackfeet Sun Dance, 31606
San Carlos Apache cap, 29065
Wooden canoe prow piece carved in shape of beaver, 37567
Anchorage Museum of History and Art, AK; Chilkat robe or blanket, 17410
Anthropological Studies Center, Archeological Collections Facility, Sonoma State University, CA; inventory from Dry Lagoon State Park, CA, 51785, 56216
Arizona State Museum, University of Arizona, AZ; Chapayeka masks, etc., 10161
Augusta Richmond County Museum, GA; white and red porcelain beads, 70727
Bandelier National Monument, Los Alamos, NM; projectile points, 20020, 24713, 30354
Bay County Historical Society, MI; inventory, 59199
Bernice Pauahi Bishop Museum, Honolulu, HI—
Inventory from Pearl Harbor, HI, 46715
Sandstone sections containing petroglphs, 17410
California Parks and Recreation Department, CA; inventory from Cuyamaca Rancho State Park, CA, 40038
California State University-Fresno, CA; inventory from Fresno County, CA, 18444
Carnegie Museum of Natural History, PA—
Pawnee scalp lock possibly taken by Running Bull (Sioux), 67932
Chaco Culture National Historical Park, Nageezi, NM; inventory, 12344
Charles Whipple Greene Museum, George Hail Library, RI; inventory, 61120
Children's Museum, Boston, MA; Hopi Katsina kwatsi (masks), 51785
Colorado Historical Society, CO—
Inventory from Gunnison County, CO, 51141
Ute inventory completion, 29066
Delta County Historical Society Museum, CO; inventory, 29066
Fort Concho National Historic Landmark, TX; Jordano brown ceramic pot, 68373
Hastings Museum of Natural and Cultural History, NE—
Black and white beads, 31607

Heard Museum, Phoenix, AZ; Pokonghoya (natural stone formation), 18445
Human Osteology Repository, University of Wyoming, WY; inventory from Lincoln County, MT, 36918
Kansas State Historical Society, KS—
Inventory, 12349
Inventory from Harper County, KS, 46716
Ness City and Rawlins County, KS; inventory, 10162, 13033
Klamath Basin National Wildlife Refuge Complex, CA; inventory from Modoc and Siskiyou Counties, CA, 46716
Little Bighorn National Monument, MT; inventory, 13034
Los Angeles County Museum of Natural History, CA; inventory from New Mexico, 44535, 44536, 46717
Maxwell Museum of Anthropology, University of New Mexico, NM; Dilzini Gaan masks, etc., 29067
Mesa Verde National Park, CO; inventory, 46936
Minnesota Indian Affairs Council, Bemidji, MN; inventory, 18445, 29067, 40039, 43211
Museum of Anthropology, University of Missouri-Columbia, MO; inventory, 13035
Museum of the City of New York, NY—
Cultural items from Warren, RI, 67932
Naval Air Station, Whidbey Island WA; inventory, 52522
Navy Department et al.; inventory from Hawaii, 8853
Nebraska State Historical Society, NE; inventory from Cass, Gage, and Saunders Counties, NE, 8853
Oakland Museum of California, CA; inventory from Siskiyou County, CA, 58857
Oregon State Museum of Anthropology, University of Oregon, OR; inventory, 36035, 37582
Outagamie County Historical Society, Inc., WI; inventory, 52522
Peabody Museum of Archaeology and Ethnology, MA—
Brule Indian iron spoon, 38470
Ceramic vessels and fragments, 18447
Inventory from Connecticut, 32253
Inventory from Pecos Pueblo, NM, 17411, 18446
Pecos National Historical Park, NM; inventory, 13444, 15873
Prescott National Forest, AZ; inventory from Yavapai County, AZ, 8854
Repository of Archaeological and Ethnographic Collections, University of California Anthropology Department, CA; Hopi prayer stick, etc., 3136
San Diego Museum of Man, CA—
Inventory from various sites in California, 56217, 56219
South Dakota State Archaeological Research Center, SD—, 43713, 49504, 51141
Few Tails (Oglala Lakota man), 52523
Southwest Museum, CA; inventory from Old Kasaan, AK, 38470
State Historical Society of Wisconsin, WI—
Ho-Chunk inventory, 49505
Ho-Chunk Nation brass kettle water drum, carved gourd rattle, and Yellow Thunder pipe, 58857
Ho-Chunk Stealer Bundle, 49505
Sydney L. Wright Museum, RI; inventory, 52524
University of Alaska-Anchorage, Laboratory of Anthropology, AK; inventory from Alaska, 46717
University of Arkansas, University Museum, AR—
Inventory, 46719
Inventory from Montgomery County, IL, 40041
Kohler Mound, IL, shell-tempered pottery vessel and animal bone tools, 40040
University of Illinois at Urbana-Champaign, Anthropology Department, IL; inventory, 61121
University of Nebraska State Museum, NE—
Cradle board, etc., from Webster County, NE, 14757
Inventory, 14754
Inventory from Barrow, AK, 17411
Inventory from Kiska Island, AK, 56221
University of North Carolina at Chapel Hill, NC; inventory, 43222
University of Pennsylvania, Museum of Archaeology and Anthropology, PA—
Inventory, 40041, 43714, 49506
Inventory from lava cave in Hawaii, 31608
Inventory from Prince William Sound, AK, 56221, 56222
Native American shot in Black Hawk War, 67933
University of Tennessee Anthropology Department, TN; inventory from Kansas Monument site, KS, 41136
University of Wyoming, Anthropology Department, Human Osteology Repository, WY—
Inventory from Sarpy County, NE, 52524
Willamette University, OR—
Inventory from Willamette Valley, OR, 56223, 56224
Scarface Charlie (Modoc man); lock of hair, 56223
Wisconsin State Historical Society, Madison, WI; inventory from La Crosse, WI, 14757
Wyoming State Museum, WY; two arrows, etc., from Shannon County, SD, 46719
Oil and gas plans of operations; availability, etc.:
Big Cypress National Preserve, FL, 70052
Lake Meredith National Recreation Area, TX, 58858
Padre Island National Seashore, TX, 9171, 13233, 20324, 56225, 69547
Privacy Act:
Systems of records, 61934, 61935, 61936, 66196
Realty actions; sales, leases, etc.:
Fredericksburg and Spotsylvania County Battlefields National Military Park, VA, 23668
Reports and guidance documents; availability, etc.:
Director's Order 25; land protection, 57906
Director's Order 53; special park uses; guidance for managers, 55309
Draft Director's Order and Draft Reference Manual—
Risk management and occupational safety and health management activities, 36919
Federal Land Managers' Air Quality Related Values Work Group (FLAG); Phase I Report, 60831, 72101
Reference Manual 53; wireless telecommunication facilities in National Park Service units; guidance for park managers, 40042
Relationships between NPS and cooperating associations; Reference Manual No. 32 use with Director's Order No. 32; update, 55746
Sale or lease of services, resources, or water available within National Park System area; Director's Order No. 35; comment request, 56806
Simplified standard concession contracts, 71468
Standard concession contract; revision, 48420
Telecommunications facilities; construction and operation:
Golden Gate National Recreation Area, CA, 29337
Grand Canyon National Park, AZ, 30541
Grand Teton National Park, WY; cellular site, 24170
Great Falls Park, VA; mobile services antennas, 10486
Redwood National Park, CA; cellular site upgrade, 37567
Wilderness designations:
Point Reyes National Seashore, CA, 63057
Wilderness management plan; Gulf Islands National Seashore, MS; public meetings, 25904

National Partnership for Reinventing Government

NOTICES
Grants and cooperative agreements; availability, etc.:
Boost for Kids; performance partnerships with State and local governments, 6920
SafeCities Network formation; performance partnerships to reduce gun violence, 37816

National Science Foundation

PROPOSED RULES
Education programs and activities receiving Federal financial assistance; nondiscrimination on basis of sex, 58568
Freedom of Information Act; implementation, 66146
Privacy Act; implementation, 66146
Semi-annual agenda, 22110, 65220
NOTICES
Agency information collection activities:
Proposed collection; comment request, 531, 2682, 8144, 18639, 19831, 29920, 51804, 61370
Submission for OMB review; comment request, 531, 532, 10329, 11505, 12382, 24189, 35189, 36719, 38218, 41168, 42727
Antarctic Conservation Act of 1978; permit applications, etc., 1030, 1031, 2522, 8145, 28530, 44752, 48437, 52798, 54647, 55310, 56815, 72109
Committees; establishment, renewal, termination, etc.:
Public Affairs Advisory Group, 44242
Public Service Award Committee, 47870
Small Business Industrial Innovation Advisory Committee et al., 35190
Grants and cooperative agreements; availability, etc.:
Ecology and Oceanography of Harmful Algal Blooms Project, 16930
Global Ocean Ecosystems Dynamics Project, 11839
United States rice genome sequencing project, 5562
Meetings:
Advanced Computational Infrastructure and Research Special Emphasis Panel, 18640, 36406, 47870, 50829
Advanced Networking and Infrastructure Research Special Emphasis Panel, 14010, 33116, 33117, 50830, 58101, 58102
Advancement of Women and Minorities in Science, Engineering and Technology Development Commission, 17019, 38219

Alan T. Waterman Award Committee, 8863
Animal Behavior Advisory Panel, 18640
Anthropological and Geographic Sciences Advisory Panel, 14011, 25081
Astronomical Sciences Special Emphasis Panel, 58102, 58103, 61671, 66508
Bioengineering and Environmental Systems Special Emphasis Panel, 6116, 55774, 60460, 61671, 62702
Biological Infrastructure Advisory Panel, 23127, 55774, 58103, 61672, 69804
Biological Sciences Advisory Committee, 28012, 66211
Biological Sciences Special Emphasis Panel, 3723, 25081, 28013, 54365, 58103, 66509
Biomolecular Processes Advisory Panel, 23128, 50830
Biomolecular Structure and Function Advisory Panel, 50830, 50831
Cell Biology Advisory Panel, 50831
Chemical and Transport Systems Special Emphasis Panel, 50831, 52110, 54365, 54366, 55774, 55775, 58104
Chemistry Special Emphasis Panel, 8864, 33117, 34689, 50832, 54366
Civil and Mechanical Systems Special Emphasis Panel, 14941, 31320, 33117, 56368, 61672, 73591
Cognitive, Psychological and Language Sciences Advisory Panel, 58104
Computer and Computation Research Special Emphasis Panel, 3723, 28013
Computer and Information Science and Engineering Advisory Committee, 50832
Computer-Communications Research Special Emphasis Panel, 2684, 8864, 14011, 50832, 52111, 52112, 54366
Cross Disciplinary Activities Special Emphasis Panel, 7678
Design, Manufacture, and Industrial Innovation Special Emphasis Panel, 6116, 6117, 8864, 8865, 14941, 24189, 40629, 43760, 51805, 54366, 61672, 71154
Developmental Mechanisms Advisory Panel, 54367
Earth Sciences Proposal Review Panel, 45576, 54367, 56369
Economics, Decision and Management Sciences Advisory Panel, 58104
Education and Human Resources Advisory Committee, 31321, 55775
Electrical and Communications Systems Special Emphasis Panel, 18640, 26463, 58105, 60460, 60461, 61673, 69804
Elementary, Secondary and Informal Education Special Emphasis Panel, 18641, 58105, 71154
Engineering Advisory Committee, 55775
Engineering Education and Centers Special Emphasis Panel, 1829, 2684, 3723, 3724, 8865, 10728, 14011, 31321, 50833, 55775
Experimental and Integrative Activities Committee of Visitors, 23128
Experimental and Integrative Activities Special Emphasis Panel, 3724, 8866, 10728, 14942, 24190, 29363, 31321, 33118, 58456, 60461, 73591
Experimental Program To Stimulate Competitive Research Special Emphasis Panel, 60461
Genetics Advisory Panel, 50833
Geosciences Advisory Committee, 40629, 60462
Geosciences Special Emphasis Panel, 3724, 7678, 31321, 34690, 40629, 43760, 60462, 69804, 73592
Graduate Education Special Emphasis Panel, 14942, 73592
Human Resource Development Special Emphasis Panel, 6117, 25081, 29363
Information and Intelligent Systems Special Emphasis Panel, 26463, 29364, 54367, 54368, 69805
Information, Robotics, and Intelligent Systems Special Emphasis Panel, 54368
Infrastructure, Methods, and Science Studies Advisory Panel, 23128, 55775
Integrative Graduate Education and Research Training Special Emphasis Panel, 52112
Materials Research Special Emphasis Panel, 1031, 6117, 7678, 54368, 54369, 55776, 60462
Mathematical and Physical Sciences Advisory Committee, 8866, 54369, 66211
Mathematical Sciences Special Emphasis Panel, 2523, 3724, 54370, 61673, 66212
Microbial Genetics Advisory Panel, 50833
Microbial Observations Advisory Panel, 31322
Neuroscience Advisory Panel, 14942, 18641, 50833, 50834
NSB Public Service Award Committee, 8866
NSF 50th Anniversary Public Advisory Committee, 18449, 56369
Physics Special Emphasis Panel, 3724, 3725, 6117, 14011, 18641, 23129, 45577, 50834, 56369, 61673, 69805, 71155
Physiology and Ethology Advisory Panel, 6118, 18641, 45577, 50834
Polar Programs Advisory Committee, 28013, 54370
Polar Programs Special Emphasis Panel, 34690, 36407, 43761, 45577, 50835
President's Committee on National Medal of Science, 43761
Research, Evaluation, and Communication Special Emphasis Panel, 29364, 33118, 50835, 62702, 66509
Social and Political Science Advisory Panel, 58106
Social, Behavioral, and Economic Sciences Advisory Committee, 8866, 40630, 55776
Social, Behavioral, and Economic Sciences Special Emphasis Panel, 8866, 18642, 60463
Systematic and Population Biology Advisory Panel, 6118
U.S. National Assessment Synthesis Team, 14943, 29364, 33118, 40630, 66509
Undergraduate Education Special Emphasis Panel, 58106, 71155
Meetings; Sunshine Act, 6692, 13043, 22877, 39175, 42418, 61141
Organization, functions, and authority delegations: Director, 69805
Privacy Act:
System of records, 29703
Senior Executive Service:
Performance Review Board; membership, 66212
Year 2000 computer readiness; public's views and attitudes; data collection, 11505

National Skill Standards Board

NOTICES

Meetings, 5679, 20024, 50305, 65734, 67326

National Technical Information Service

NOTICES

Meetings:
Advisory Board, 2472, 23608, 28161

National Telecommunications and Information Administration

NOTICES

Agency information collection activities:
Proposed collection; comment request, 61851
Digital Millennium Copyright Act; effects on encryption research and encryption technology development, etc.; comment request, 28802
Enhancement of .us domain space; open electronic mailing list, 26365
Grants and cooperative agreements; availability, etc.:
Pan-Pacific Education and Communications Experiments by Satellite (PEACESAT) Program, 13060, 18004
Applications received; list, 42675
Public Telecommunications Facilities Program, 20066, 72226
Telecommunications and Information Infrastructure Assistance Program, 332
Applications received; list, 23518
Meetings:
Digital Divide Summit, 60427
Enhancement of .us domain space, 6633
Online profiling; workshop, 50813
Spectrum Planning and Policy Advisory Committee, 48992
Satellite communications market and role of intergovernmental satellite organizations; comment request, 17625
Senior Executive Service:
Performance Review Board; membership, 53667

National Transportation Safety Board

RULES

Board employee testimony:
Use of Board reports in litigation, etc.; correction, 5621
Organization, functions, and authority delegations: Technical amendments; correction, 5621

NOTICES

Agency information collection activities:
Submission for OMB review; comment request, 65735
Marine accidents; hearings, etc.:
Fire aboard cruise ship ECSTASY, 3320
Sinking of pleasure MORNING DEW, 3938
Meetings:
Amphibious passenger vessel safety; public forum, 68122
Aviation maintenance repair facilities; public forum, 46216
North American Free Trade Agreement; highway transportation safety aspects; hearing, 55776
Truck/bus safety; hearing, 17200
Union Pacific Railroad; safety oversight; public hearing, 7213
Meetings; Sunshine Act, 533, 2919, 13043, 18057, 24426, 29364, 33326, 37173, 38697, 42151, 47530, 48437, 50113, 52352, 55310, 57664, 61371, 68392, 69805, 73079
Train accidents; hearings, etc.:
Collision and derailment of Amtrak Train No. 59 with tractor semi-trailer truck near Bourbonnais, IL, 48856

National Women's Business Council

NOTICES

Meetings; Sunshine Act, 10330, 48856

Natural Resources Conservation Service

RULES

Technical assistance:
State Technical Committees; membership and roles expansion, 41999

NOTICES
Agency information collection activities:
Proposed collection; comment request, 60160
Conservation Practices National Handbook:
Conservation practice standards, new or revised; comment request, 17311, 49439
Environmental statements; availability, etc.:
BA-3c Naomi Siphon Outfall Management Project et al., LA, 49760
Buena Vista Watershed, VA, 17612
Buffalo Creek Subchannel Extension, WV, 32022
Departee Creek Watershed, AR, 73509
Double Creek Watershed project, OK, 1793
Dry Run Watershed, MD, 50792
Emergency Watershed Protection Program, 70212
Lower Hamakua Ditch Watershed, HI, 71103
Mill Creek Watershed, PA, 3681
Okatoma Creek Watershed, MS, 19975
Sergeant Major Creek Watershed, OK, 29991
Snake River Watershed, MN, 66875
Field office technical guides; changes:
Alabama, 70693
Colorado, 50484
Delaware, 23265
Florida, 14857, 38624, 49147
Hawaii, 55230
Idaho, 28155
Indiana, 17994, 33045, 41373, 43144, 60160, 69988
Iowa, 24569, 61574
Kentucky, 36327
Louisiana, 17995
Michigan, 28970, 56732
New Mexico, 61574
New York, 27751, 30474
Ohio, 23819
Oklahoma, 1794, 9124, 27751, 45948
Washington, 1179
Wisconsin, 15954
Meetings:
Agricultural Air Quality Task Force, 5021, 28970, 55896
Reports and guidance documents; availability, etc.:
Comprehensive Nutrient Management Plans; development; technical guidance, 68987
Nutrient management technical assistance activities policy, 19122
Prime farmland; mining specifications, 34770

Navy Department

RULES
Freedom of Information Act; implementation, 49850
Navigation, COLREGS compliance exemptions:
USS BARRY, 25433
USS CURTIS WILBUR, 25433
USS DULUTH, 2572
USS HIGGINS, 2571
USS JOHN S. McCAIN, 25434
USS JUNEAU, 25820
USS OGDEN, 25436
USS O'KANE, 25435
USS PORTER, 3423, 25437, 31037
Navy regulations; revision, 56062
PROPOSED RULES
Attorneys practicing under cognizance and supervision of Judge Advocate General; professional conduct, 37473
National Environmental Policy Act; implementation, 37069
Policies and responsibilities, 9286
Underwater archeological research permits on submerged cultural resources; application guidelines, 63263
NOTICES
Agency information collection activities:
Proposed collection; comment request, 19749, 26368, 38663, 45243
Base realignment and closure:
Surplus Federal property—
Naval Air Station, Agana, GU, 38184, 38663
Environmental statements; availability, etc.:
Atlantic Ocean offshore Mayport Naval Station, FL; USS Seawolf submarine shock testing, 3280
Base realignment and closure—
Guam Land Use Plan; surplus property, 33274
Marine Corps Air Station Tustin, CA; public hearing, 40580
Naval Air Station Agana, Guam; public hearing, 19346
Naval Air Station Alameda et al., CA, 23057
Naval Air Station Barbers Point, HI, 35132
Naval Air Station Cecil Field, FL, 29844
Naval Air Station South Weymouth, MA, 38185
Naval Air Warfare Center, Aircraft Division, Warminster, PA, 59164
Naval Radio Transmitting Facility, VA, 29843
Naval Station Brooklyn, NY, 54875
Naval Training Center San Diego, CA, 14217
Eastern North Carolina; Second Marine Aircraft Wing; V-22 introduction, 72320
Marine Corps Air Station Yuma, AZ; improved ordnance storage, 5036, 50276
Naval Air Station Fallon, NV; training complex requirements, 44235
NIMITZ-class aircraft carriers in support of U.S. Pacific Fleet; homeport facilities development, 42105
Pacific Missile Range Facility, HI; enhanced capability, 19979
Patuxent River Complex, MD; increased flight and related operations, 28807
Second Marine Aircraft Wing; V-22 introduction, 36673
Surveillance Towed Array Sensor System Low Frequency Active (SURTASS LFA) sonar; operational employment, 49783, 51294
Environmental statements; notice of intent:
Acoustic Thermometry of Ocean Climate Project, HI; sound source installation and continued operation, 32029
Base realignment and closure—
Naval Air Station Dallas, TX, 37942
Naval Undersea Warfare Center, New London, CT; withdrawn, 56333
Naval Weapons Industrial Reserve Plant, Bethpage, NY, 10997, 58382
Guam Land Use Plan; surplus property, 37942
Marine Corps Air Station Miramar, CA; military family housing construction, 50795
Naval Air Station San Diego, CA; deep draft power intensive ship berthing,logistics, and maintenance pier, 25480
Naval Air Station Whidbey Island, WA; aircraft operations management, 15354
San Clemente Island Range Complex, CA, 44716
Inventions, Government-owned; availability for licensing, 5643, 9132, 10280, 13413, 18607, 18608, 22600, 23824, 29997, 33851, 38186, 42106, 49784, 49785, 51294, 54277, 59750, 61612, 67255
Meetings:
Chief of Naval Operations Executive Panel, 4400, 9481, 17350, 29851, 32487, 33852, 63307, 67255
Historical Advisory Committee, 43175
Marine Corps University Board of Visitors, 58383
Naval Academy, Board of Visitors, 10452, 31846, 48389, 68339
Naval Postgraduate School Board of Advisors to Superintendent, 23285, 33853
Naval Research Advisory Committee, 10280, 23824, 28453, 37943, 52492, 57081, 61316
Ocean Research Advisory Panel, 14888, 61614
Planning and Steering Advisory Committee, 26953, 55907
Organization, functions, and authority delegations:
Navy-Marine Corps Relief Society, Board of Directors, 8068, 43678
Patent licenses; non-exclusive, exclusive, or partially exclusive:
Applied Analysis Research Co., 51295
Applied Microsystems, Ltd., 42106
Athena Ventures, 38186
BTG International, Inc., 9133
ECR Technology Ltd., 31199
Electronic data, 13412
Environmental Directions, Inc., 43678
John Crane Marine USA, 29997
Madison Technology International, Ltd., 15733
PyroGenesis Inc., 68673
Smart Surfaces, LLC, 38664
Privacy Act:
Systems of records, 5645, 14889, 17645, 17648, 18410, 22840, 24619, 24627, 25312, 25314, 28875, 29009, 29291, 29292, 30496, 34793, 37944, 37945, 41401, 42106, 48148, 60184
Senior Executive Service:
Performance Review Boards; membership, 43175
Vessel donation applications; submission deadlines:
Ex-FORRESTAL, 32217

Neighborhood Reinvestment Corporation

NOTICES
Meetings; Sunshine Act, 9181, 25519, 27607, 40051, 52112, 66509

Northeast Dairy Compact Commission

RULES
Over-order price regulations:
Compact over-order price regulations—
Fluid milk distributions in six New England States during 1999-2000 contract year; exemption, 34511
Handler petition procedure, 11755
Milk handlers; administration assessment and electronic funds transfer, 23532
Rulemaking procedures:
Ex parte communications, 18323
PROPOSED RULES
Over-order price regulations:
Compact over-order price regulations—
Fluid milk distributions in six New England States during 1998-1999 contract year; exemption; hearing, 12769
Milk handlers; administrative assessment, 4353
Supply management program; hearings, 19084, 33027
NOTICES
Meetings, 533, 6384, 14943, 19552, 27310, 33118, 38697, 45577, 52112, 56518, 65735, 70749

Nuclear Regulatory Commission

RULES
Acquisition regulations:
Revision, 49322

Byproduct material; domestic licensing:
Industrial devices; information requirements, 42269
Classified information, access and protection; conformance to national policies, 15636
Domestic licensing and related regulatory functions; environmental protection regulations:
Nuclear power plant operating licenses; renewal requirements, 48496
Transportation impacts consideration; environmental impact statement, 48507
Early site permits standard design certifications and combined licenses for nuclear power plants:
AP600 design certification, 72002
Environmental protection; domestic licensing and related regulatory functions:
Radioactive waste confidence decision review; status report, 68005
Fee schedules revision; 100% fee recovery (1999 FY), 31448
Correction, 38816
Gaseous diffusion plants; certification renewal and amendment processes, 44645
Independent storage of spent nuclear fuel and high-level radioactive waste; licensing requirements:, 33178
Holders of and applicants for certificates of compliance and their contractors and subcontractors; expanded applicability, 56114
Operators' licenses:
Initial examination requirements, 19868
Practice rules:
Domestic licensing proceedings—
Federally recognized Indian tribal governments; participation eligibility, 29212
High-level radioactive waste disposal at geologic repository; correction, 15920
Materials and operator licensing proceedings; amendments, 29213
Production and utilization facilities; domestic licensing:
Components; construction, inservice inspection, and inservice testing; industry codes and standards, 51370
Nuclear power plants—
Alternative source terms use, 71990
Maintenance effectiveness monitoring, 38551
Nuclear power generating stations; safety systems criteria; IEEE national consensus standard for power, instrumentation, and control portions of safety systems; incorporation by reference, 17944, 23763
Nuclear power reactors—
Changes, tests, and experiments, 53582
Emergency preparedness programs, safeguards contingency plans, and security programs; licensees' independent reviews and audits, 14814, 17947
Quality assurance programs; routine and administrative changes, 9030, 42823
Public records:
Government in Sunshine Act regulations, 24936, 39393
Correction, 27041
Public records electronic availability; and Local Public Document Room Program discontinuance, 48942
Radiation protection standards:
Respiratory protection and controls to restrict internal exposures, 54543
Correction, 55524
Uranium recovery facilities; radiological criteria for license termination, 17506
Radioactive material packaging and transportation:
Fissile material shipments and exemptions; response to comments and request for information, 57769
Spent nuclear fuel and high-level radioactive waste; independent storage; licensing requirements:
30-day hold in loading spent fuel after preoperational testing of independent spent fuel or monitored retrievable storage installation; reporting requirement eliminated, 17510
Approved spent fuel storage casks; list additions, 48259, 51187, 67700
Correction, 50872
Withdrawn, 72019

PROPOSED RULES

Byproduct material; domestic licensing:
Generally licensed devices with accessible air gap and radiation levels exceeding specified values; requirements; withdrawn, 3052
Industrial devices containing byproduct material, generally licensed; requirements, 40295, 48333
Byproduct material; medical use:
Revision; training and experience requirements; workshop, 5721
Domestic licensing and related regulatory functions; environmental protection regulations:
Nuclear power plant operating licenses; renewal requirements, 9884
Domestic licensing proceedings and issuance of orders; practice rules:
Hearing process; potential changes; public meeting, 55176
Early site permits standard design certifications and combined licenses for nuclear power plants:
AP600 design certification, 27626
Education programs and activities receiving Federal financial assistance; nondiscrimination on basis of sex, 58568
Fee schedules revision; 100% fee recovery (1999 FY), 15876
Correction, 18835
Practice rules:
Domestic licensing proceedings—
Federally recognized Indian tribal governments; participation eligibility, 29246
Production and utilization facilities; domestic licensing:
Antitrust review authority; clarification, 59671
Noncombustible fire barrier penetration seal materials; requirement eliminated, etc., 44860
Nuclear power plants—
Alternative source terms use, 12117
Components; construction, inservice inspection, and inservice testing; industry codes and standards, 22580
Emergency core cooling system evaluation models, 53270
Nuclear power reactors—
Reporting requirements, 36291, 39447
Shutdown and low-power operations; withdrawn, 5623
Potassium iodide in emergency plans, 31737
Public workshop meeting; cancellation, 57
Quality assurance programs; routine and administrative changes, 9035
Risk-informed revisions, Option 3; workshop, 44137
Public records, electronic availability; and Local Public Document Room Program discontinuance, 24531
Radiation protection standards:
Solid materials release at licensed facilities; regulatory framework, 35090, 56274
Meeting postponed, 41050
Technical assessments related to clearance of materials and equipment from regulatory control; contractor meeting, 50015
Radioactive material packaging and transportation:
Nuclear waste shipment; advance notification to Native American Tribes, 71331
Radioactive waste; land disposal; licensing requirements:
Low-level waste; compatibility designation change and emplacement criticality guidance, 50778
Radioactive wastes, high-level; disposal in geologic repositories:
Yucca Mountain, NV, 8640, 24092
Correction, 9219
Defense in depth; round table discussion, 57409
Public meetings, 10405, 27935
Rulemaking petitions:
Angel, Jeffery C., 45907
Atlantic City Electric Co. et al., 432
Chromalloy Tallahassee; denied, 40784
Colorado and Organization of Agreement States, 36615
Envirocare of Utah, Inc.; withdrawn, 66115
Metabolic Solutions, Inc., 23796
Nevada, 49410, 59684
Nuclear Energy Institute, 48117
Denied, 18833
Withdrawn, 56476
Nuclear Information and Resource Service, 3790, 3791, 45900, 45908, 45911
Quigley, Barry, 67202
Schiager, Keith J., Ph.D.; withdrawn, 65665
Stein, Michael, 59669
Union of Concerned Scientists, 57785
Semi-annual agenda, 22380, 65484
Special nuclear material; domestic licensing:
Critical mass possession; public health and environmental safety measures, 41338
Rulemaking activities; meetings, 1542, 13368, 46319
Spent nuclear fuel and high-level radioactive waste; independent storage; licensing requirements:
Approved spent fuel storage casks; list additions, 1542, 41050, 45918, 45920, 45923, 51270, 51271
Flexibility; clarification and addition, 59677
Well logging operations; licenses and radiation safety requirements:
Energy compensation sources and other regulatory clarifications, 19089

NOTICES

Agency information collection activities:
Proposed collection; comment request, 1032, 1243, 4147, 4148, 5077, 5078, 5680, 7913, 7914, 9544, 10027, 12184, 13238, 13451, 14943, 15381, 18057, 23686, 27013, 28530, 33119, 34832, 40901, 48211, 50305, 59794, 60853, 61141, 63832
Submission for OMB review; comment request, 3983, 5680, 8411, 8867, 11066, 12383, 13238, 16763, 17689, 18058, 18642, 19553, 22654, 23876, 25082, 25083, 25926, 27312, 27822, 27823, 28013, 28217, 28843, 29364, 32279, 36050, 36407, 36721, 37572, 40630, 41972, 42996, 42997, 43761, 45981, 57664, 57909, 61142, 73592

Certificates of compliance:
United States Enrichment Corp.—
Paducah Gaseous Diffusion Plant, KY, 18944, 32556, 42729
Paducah Gaseous Diffusion Plant, KY, et al., 42155
Portsmouth Gaseous Diffusion Plant, OH, 12184, 17200, 18944
Commercial nuclear power plants; safety performance:
Oversight processes; recommended improvements; comment request, 3576
Regulatory oversight program; pilot program; comment request, 40394, 60244
Committees; establishment, renewal, termination, etc.:
Licensing Support Network Advisory Review Panel, 43762
Nuclear Waste Advisory Committee, 50838
Pilot Program Evaluation Panel, 36721
Reactor Safeguards Advisory Committee, 30550
Decommissioning plans; sites:
Fansteel, Inc., facility, Muskogee, OK, 17695, 45290
Fort McClellan facility, AL, 71157
General Atomics, San Diego, CA; TRIGA Mark I and Mark F Research Reactors, 42730
Georgia Institute of Technology; Georgia Tech Research Reactor, 4902
Iowa State University Research Reactor, 3725, 7214
Mallinckrodt Chemical, Inc., Columbium-Tantalum processing facility, MO, 1830
Manhattan College Zero Power Research Reactor, 7214
Millstone Nuclear Power Station, Unit 1, Waterford, CT; post-shutdown decommissioning activities report, 36722
Molycorp Washington, PA, 28531
Northeast Nuclear Energy Co.; Millstone Nuclear Power Station (Unit 1), CT, 2525
Safety Light Corp. Site, Bloomsburg, PA, 13825
Sequoyah Fuels Corp., Gore, OK, 31023
Southern California Edison Co. et al.; San Onofre Nuclear Generating Station (Unit 1), CA; meeting, 5322
U.S. Army Jefferson Proving Ground Site, IN, 70294
University of Illinois Advanced TRIGA Research Reactor, 31882
West Valley Demonstration Project and Site, NY; meeting, 67952
Enforcement actions; policy and procedure; revision, 61142
Environmental statements; availability, etc.:
Arizona Public Service Co., 36410
Baltimore Gas & Electric Co., 11071, 14275, 55786
BP Chemicals, Inc., 5841
BWX Technologies, 29921, 50306
Carolina Power & Light Co., 17019, 71514
Commonwealth Edison Co., 9549, 11506, 36722, 39177, 45981, 53423, 69806, 72701
Consumers Energy Co., 3321, 55313, 57156
Detroit Edison Co., 52800
Duke Energy Corp., 14950, 28843, 40901, 50839, 52802, 52803, 70072
Duke Power Co., 71516
Duquesne Light Co. et al., 19204, 62233
Energy Department, Idaho Operations Office, 13826, 13828, 13829
Entergy Operations, Inc., 13611, 52804
Envirocare of Utah, Inc., 26463, 27826
Exxon Corp., 27828
FirstEnergy Nuclear Operating Co., 4906, 69297
Florida Power & Light Co., Inc., 14276, 23133, 34833
Fort St. Vrain Independent Spent Fuel Storage Installation, 10330
Georgia Institute of Technology, 37817
GPU Nuclear, Inc., 39178
GPU Nuclear, Inc., et al., 19205, 69046, 69807
Heritage Minerals, Inc., 47872
Holtec International, 73594
Kennecott Uranium Co., 44057
Kerr-McGee Corp., 15831, 44059, 45982
Maine Yankee Atomic Power Co., 23365
Manhattan College Zero Power Reactor, 13830
Michigan Natural Resources Department, 44555
NAC International, Inc., 48437, 51565
Niagara Mohawk Power Corp., 18059, 70073
Northeast Nuclear Energy Co., 50840
Northeast Nuclear Energy Co. et al., 12186, 48675, 58106, 60463, 70076
Pacific Gas & Electric Co., 23688, 28532
PECO Energy Co., 27014, 45984, 57486
Portland General Electric Co., 15183, 15184, 15185, 24190, 46422, 46423
Power Authority of State of New York, 61167, 66509
PP&L, Inc., 33326
Public Service Electric & Gas Co., 16764, 38485, 39178, 56523
RMI Titanium Co., 2685
Shellwell Services, Inc., 9181
Sohio Western Mining Co., 10331
South Carolina Electric & Gas Co., 56359
Southern California Edison Co., 14470, 48211
Southern Nuclear Operating Co., Inc., et al., 14017, 55314
STP Nuclear Operating Co., 23689
Tennessee Valley Authority, 43228
Texas Utilities Electric Co., 23880, 43229, 43762
Transnuclear, Inc., 22661
TU Electric, 7214
Umetco Minerals Corp., 28220, 66512
Union Electric Co., 2687, 28535
University of Illinois, 51341
University of Missouri, Rolla, 41975
Vermont Yankee Nuculear Power Corp., 71155
Virginia Electric & Power Co., 14277, 55994, 55995
Washington Public Power Supply System, 1644, 37173, 37819
Westinghouse Electric Co., 10332
Wolf Creek Nuclear Operating Corp., 14018, 15186, 23136
Yankee Atomic Electric Co., 5320, 17690, 54653
Environmental statements; notice of intent:
Skull Valley Indian Reservation, UT; private fuel storage installation, 18451
Export and import license applications for nuclear facilities or materials:
Aldrich Chemical Co., 23137
Cambridge Isotope Laboratories, Inc., 49824
Energy Department, 36936
Energy Department, Savannah River, 57158
Siemens Power Corp., 70295
Starmet CMI, 68394
Westinghouse Electric Co., 70295
Generic letters:
Laboratory testing of nuclear-grade activated charcoal, 31654, 45985
Licensee qualification for performing safety analyses; compliance criteria, 35194
Grants and cooperative agreements; availability, etc.:
Agreement States; appropriation from General Fund for formerly licensed sites, 28014
Meetings:
Agencywide Documents Access and Management System, 63347
Aging management programs; license renewal public workshop, 62234
American Society for Quality, 29366
Baseline safety inspection program for nuclear fuel cycle facilities; revision; workshop, 66513
Calculational and dosimetry methods for determining pressure vessel neutron fluence; draft regulatory guide, 46962
Decommissioning standard review plan; workshop, 8412, 48857, 72702
Fatigue effects on metal components, 59795
General Electric Vallecitos site, CA; post-irradiation examination of reactor fuel, 54653
Jet impingement effects and leak rates from steam generator tubes during severe accidents; experts meeting, 56815
Licensing Support Network Advisory Review Panel, 50114, 73082
Medical Uses of Isotopes Advisory Committee, 5321, 10334, 54057
Nuclear Energy Institute; inspection of decommissioning nuclear power reactors; workshop, 52113
Nuclear Energy Institute and public; voluntary industry initiatives; guidelines development, 69574
Nuclear facilities decommissioning; license termination plans and other guidance development; workshop, 42998
Nuclear fuel cycle facilities baseline safety inspection program—
Revision; stakeholders, 49031, 50114
Workshop, 55497
Nuclear power plant applications; probabilistic risk assessment; ASME presentation, 9550
Nuclear Reactor Regulation Office, Licensing Project Management Division; redefinition of role; workshop, 37819
Nuclear Waste Advisory Committee, 3984, 10030, 11071, 19553, 19832, 29921, 38020, 44061, 52113, 52352, 59795, 67327, 72703
Organization for Economic Cooperation and Development; Halden Reactor Project, Norway; research products and results; seminar, 55996
Pilot Program Evaluation Panel, 38223, 43763, 60244, 67328
Plant specific reactor regulatory activities; low power and shutdown risk; workshop, 14471
Power reactor decommissioning; entombment; workshop, 63061
Radiation Standards Interagency Steering Committee, 25087, 67954
Reactor Oversight Process Pilot Program; workshops, 14019, 68705
Reactor Safeguards Advisory Committee, 2525, 2526, 3985, 4907, 8867, 9182, 11072, 11073, 13831, 13832, 15834, 16006, 16503, 16765, 18452, 19206, 19390, 19553, 23690, 27313, 28015, 29366, 32070, 33119, 34690, 34691, 40395, 43410, 44760, 47539, 48439, 50115, 50840, 51343, 52353, 53423, 55498, 55786, 55787, 57487, 58861, 60245, 62235, 62236, 62703, 67329, 72703
Reactor Safeguards Advisory Committee et al., 71517
Reactor Safety Goal Policy Statement; public workshop, 56524
Regulatory Oversight Process Pilot Program; workshop, 20025, 24684
Safety-critical digital systems; design and assessment issues; seminar, 38485

Software reliability models for digital safety critical systems; workshop, 41171
Spent nuclear fuel transportation; shipping cask accident studies, 56525, 67955
Standards development organizations—
Coordination, 67329
Voluntary consensus standards and conformity assessment, 23880
State Liaison Officers, 63061
Twenty-Seventh Water Reactor Safety Information, 50842
Meetings; Sunshine Act, 916, 1829, 3578, 3985, 5080, 5683, 6391, 7914, 9182, 9359, 10166, 11507, 13241, 14020, 15189, 17021, 18643, 19554, 22877, 24191, 25088, 25384, 27014, 28538, 29706, 31023, 32070, 33927, 34833, 36936, 38021, 40903, 42420, 43764, 44965, 46424, 47540, 48858, 50115, 51343, 52557, 54654, 55788, 56526, 57909, 59220, 61371, 62236, 65737, 67330, 68124, 68394, 69807, 70296, 72110, 73083
Memorandums of understanding:
Energy Department; management policy governing NRC-funded research programs at DOE laboratories; update, 3986
Illinois; State Resident Engineers, 57487
National Science Foundation; safe use of radioactive materials in Antarctica, 50116
Nuclear waste and spent fuel shipments:
Governors' designees receiving advance notification; list, 35197
Operating licenses, amendments; no significant hazards considerations; biweekly notices, 2243, 4152, 6692, 9183, 11959, 14278, 17021, 19207, 19554, 24192, 27315, 29707, 32284, 34692, 35199, 38022, 40903, 40914, 42421, 43764, 46424, 48858, 51343, 54370, 56526, 59796, 61169, 62704, 67330, 70077, 73083
Organization, functions, and authority delegations:
Local public document room relocation and establishment—
Detroit Edison Co. Enrico Fermi Atomic Power Plant, Monroe, MI; temporary closing, 31024
Petitions; Director's decisions:
Atlas Corp., 3988, 7217
Connecticut Yankee Atomic Power Co., 2921, 50117
Entergy Operations, Inc., et al., 20328
Indiana Michigan Power Co., 8869
Natural Resources Defense Council, 16504
Niagara Mohawk Power Corp., 32071, 32557, 59813, 67956
North Atlantic Energy Service Corp. et al., 23137
Northeast Nuclear Energy Co., 41975
Pacific Gas & Electric Co., 917, 13451
Seabrook Nuclear Generating Station, 43785
Tennessee Valley Authority, 16007
Vermont Yankee Nuclear Power Corp., 9360, 15835
Post accident sampling systems; revised criteria, 66213
Radiation protection standards:
NRC-licensed facilities; radiological criteria for decommissioning (license termination)—
Lands and structures; supplemental information, 68395
Regulatory agreements:
Ohio, 12187, 13453, 14473, 15837, 17040, 49029
Regulatory guides; issuance, availability, and withdrawal, 3138, 6720, 6721, 6922, 13832, 13833, 15190, 31324, 32899, 38043, 45985, 55315, 58461, 58862, 69297, 70098, 71517
Reports and guidance documents; availability, etc.:
Abnormal occurrences; annual report to Congress, 30551
Advanced vapor laser isotope system facility; license applications review; standard review plan, 13612
Antitrust reviews; standard review plan, 59813
Decommissioning activities; licensee requests to delay initiation; standard review plan, 43785, 53757
Energy Department; tritium production core topical report; staff safety evaluation, 28844
Enforcement actions; policy and procedure—
Discretion involving natural events, 915, 4727
Enforcement action against nonlicensees for 10 CFR part 72 violations, 56129
General statement of policy and procedure; revision, 61142
Operator's licenses; examinations, 27310
Power reactor licenses; Severity Level IV violations, treatment, 6388
Violations; severity levels, 32070
Gaseous diffusion plants; standard review plan for recertification; comment request, 8412, 31324
Maintenance rule baseline inspections; lessons learned, 63348
Materials licenses, consolidated guidance—
Change of control and bankruptcy involving byproduct, source, or special nuclear material licenses; program-specific guidance, 37174
Commercial radiopharmacy licenses; program-specific guidance, 11509
Licenses authorizing distribution to general licensees; program-specific guidance, 66214
Licenses of broad scope; program-specific guidance, 36724
Part 36 irradiator licenses; program-specific guidance, 29721
Possession licenses for manufacturing and distribution; program-specific guidance, 60246
Self-shielded irradiator licenses; program-specific guidance, 11073
Well logging, tracer, and field flood study licenses; program-specific guidance, 38223
Material status reports; preparation and distribution instructions, 69046, 69047
Notice to Employees; NRC Form 3 revision, 50119
NRC enforcement actions; generally licensed devices containing byproduct material, 11508
Nuclear byproduct material; risk review, 46456
Nuclear industry; contingency plan for Year 2000 issue, 3139
Nuclear material transfer reports; instructions, 69046
Nuclear power plants, license renewal; generic environmental impact statement; transportation, 9889
Nuclear power plants—
Light water reactor safety analysis reports; standard review plan, 29922
Year 2000 transition; enforcement discretion for Y2K noncompliance, 41474
Nuclear power reactors—
Occupational radiation exposure, 72704
Operating licensing examination standards, 27015
Oversight processes; recommended improvements; comment request, 19207
Oversight process pilot plant study; interim enforcement policy, 43229
Standard review plan for evaluating license termination plans, 3140
Nuclear Reactor Regulation projects; redefining role; workshop summary, 44966
Petition review process; management directive revision; comment request, 54654
Radiation Standards Interagency Steering Committee; 1998 annual report, 47540
Radiological assessments for clearance of equipment and materials from nuclear facilities, 14952
Reactor licenses; foreign ownership, control, or domination; standard review plan, 10166, 52355
Selection of sample rate and computer wordlength in digital instrumentation and control systems, 58107
Tank Waste Remediation System Privatization Project; license application review; standard review plan, 13613
Uranium mill tailings sites; reclamation plan review; standard review plan, 5321
Uranium recovery facilities; benchmark dose modeling for radiological criteria for license termination, 17690
Senior Executive Service:
Performance Review Boards; membership, 13833
Strategic plan:
Nuclear reactor safety chapter; workshop, 44061
Applications, hearings, determinations, etc.:
Abdulshafi, A., Ph.D., 17424
Allmon, Randall W., 6384
Arizona Public Service Co., 32280, 38219, 50835, 56369
Army Department—
Aberdeen Proving Ground, MD, 38484
Lake Army Ammunition Plant, MO, 31020
Materials license request, 34690
Atlas Corp., 2919, 7914, 12383, 23365
Baltimore Gas & Electric Co., 1244, 13043, 18058, 39545
Boston Edison Co., 3984, 5841, 24426, 32556, 45981
Burns, Sheila N., 25083
Cabot Performance Materials, 55776
Carolina Power & Light Co., 2237, 10165, 14273, 39545, 43406, 55777, 59220
Central Hudson Gas & Electric Corp, 38929
Cleveland Electric Illuminating Co. et al., 31879
Cochran, Thomas B., 6386
Commonwealth Edison Co., 1032, 3320, 10728, 14012, 14944, 27824, 32280, 42151, 42152, 42153, 42154, 44962, 45288, 48856, 57155, 60241, 62227, 72700
Commonwealth Edison Co. et al., 73079
Consolidated Edison Co. of New York, Inc., 49027, 55777, 55993
Consumers Energy Co., 198, 51147, 69045
Consumers Power, 55785
Dawson, James S., 25085
DeLeo, Alfonso, Jr., 47530, 71509
Detroit Edison Co., 43408, 53421, 54649
Duke Energy Corp., 14274, 16005, 42418, 51805, 68122, 73593
Duke Energy Corp. et al., 534, 54924
Duquesne Light Co. et al., 16501, 31021, 31880, 54650, 66212
El-Naggar, Mohammed, Dr., 17425
Energy Department—
Fort St. Vrain, CO; independent spent fuel storage installation, 13611, 60853
Idaho Operations Office, 14946
Energy Northwest, 44242
Entergy Operations, Inc., 3320, 6921, 8145, 10729, 11067, 27312, 28014, 51561, 54651, 60463, 71511, 73080
Exxon Coal & Minerals Co., 2241

Falvey, Randall G., 58456
Fansteel, Inc., 49823, 58861
FirstEnergy Nuclear Operating Co., 15831, 18450, 36933, 38020
FirstEnergy Nuclear Operating Co. et al., 55310
Florida Power & Light Co., 2685, 16502, 25927, 26792, 38220, 72367
Florida Power & Light Co. et al., 31322
Florida Power Corp., 9544, 23686, 51564, 68702
Florida Power Corp. et al., 8146, 50113
General Electric Co., 51340, 71517
General Electric Vallecitos Nuclear Center, CA, 45289
GPU Energy et al., 70292
GPU Nuclear Corp., 67327
GPU Nuclear, Inc., 37572, 40631, 42998, 44057, 73594
GPU Nuclear, Inc., et al., 19202, 19832, 22655, 27826, 44756, 44757, 54925
Grace, Michael P., estate, 25376
H.B. Robinson Steam Electric Plant, 18642
Houston Lighting & Power Co. et al., 70071
Hydro Resources, Inc., 57664, 70072
IES Utilities, Inc., et al., 4902
Illinois Power Co., 4474, 45290, 67598
Indiana Michigan Power Co., 534, 23129, 37574, 47532, 47533, 47535, 57665, 58458, 65735
International Uranium (USA) Corp., 23876, 28218, 32069, 42728, 55785
Isakoff, Gary, 11954, 16503, 20328
Kansas Gas & Electric Co., 33916
Kansas Gas & Electric Co. et al., 11069, 60241
Kint, Peter, 11956
LaRocque, Lee, 11958
Maine Yankee Atomic Power Co., 2920
Mallahan, Jasen, 60242
March Metalfab, Inc., 6386
McClellan Nuclear Radiation Center, 69045
Molycorp, Inc., 16764, 31021, 39176, 55785, 62227
Morrison Knudsen, 53750
NDT Services, Inc., 4723
Nebraska Public Power District, 44243
Niagara Mohawk Power Corp., 4148, 56518, 62228
Niagara Mohawk Power Corp. et al., 52798
North Atlantic Energy Service Corp. et al., 12384, 22657, 35190, 43227, 44965, 71832
Northeast Nuclear Energy Co., 57485, 60854, 67327
Northeast Nuclear Energy Co. et al., 2523, 14012, 24190, 29365, 33530, 35191, 40632, 48672, 53752, 56522, 62230, 68124, 72367
Northern States Power Co., 23131, 60243, 66670
Nuclear Fuel Services, Inc., 5681
Pacific Gas & Electric Co., 14946, 24683, 31022
PacifiCorp, 41972, 63060
Pathfinder Mines Corp., 13239, 70293
PECO Energy Co., 28531, 44243, 52799
PECO Energy Co. et al., 42728
Piorek, Stanislaw, Ph.D., 46732
Portland General Electric Co., 23877
Portland General Electric Co. et al., 55785
Power Authority of State of New York, 4148, 34832, 36408, 60854, 69574
PP&L, Inc., 4904, 52799
Public Service Co. of Colorado, 2241, 32069
Public Service Electric & Gas Co., 199, 18450, 35192, 38484
Rochester Gas & Electric Corp., 63345
Rogers, Brian K., 6387
Roof Survey & Consultants, Inc., 55496
Sequoyah Fuels Corp., 42154, 72701
Shieldalloy Metallurgical Corp., 915
South Carolina Electric & Gas Co., 6118, 57666
Southern California Edison Co., 9545, 13610, 23687, 49529, 55311
Southern Nuclear Operating Co., Inc., 23877, 28218, 47870
Southern Nuclear Operating Co., Inc., et al., 6118, 17201
Speciale, Richard A., 41169
Special Testing Laboratories, Inc., 199, 915, 5079
STP Nuclear Operating Co., 5683, 25519
Tennessee Valley Authority, 40393, 41973, 44245, 48857
Testing Engineers & Consultants, Inc., 53755
Texas Utilities Electric Co., 11070, 25520, 27607, 31881
Texas Utilities Electric Co. et al., 25086, 25522
Thermal Science, Inc., 25376
Todd, Dale, et al., 17427
TU Electric, 4148, 5865
TXU Electric Co., 54370
Union Electric Co., 22658, 31653
Urban, John, 68393
Vermont Yankee Nuclear Power Corp., 10506, 47537, 49530
Virginia Electric & Power Co., 23687, 60856, 60857, 61673, 61674
Washington Public Power Supply System, 4725, 39176, 55786
Wolf Creek Nuclear Operating Corp., 4726, 6119, 9546, 10028, 14950, 17203, 25383, 38221, 52557, 62231
Yankee Atomic Electric Co., 17689

Nuclear Waste Technical Review Board

NOTICES
Meetings:
Yucca Mountain, NV, repository, 27608, 29087, 44557, 70749

Occupational Safety and Health Administration

RULES
Construction safety and health standards:
Reporting and recordkeeping requirements, 18809
Longshoring; safety and health standards:
Powered industrial truck operator training requirements; stay of compliance dates, 46846
Reporting and recordkeeping requirements, 61504
Marine terminals; safety and health standards:
Powered industrial truck operator training requirements; stay of compliance dates, 46846
Reporting and recordkeeping requirements, 61504
Safety and health standards, etc.:
Dipping and coating operations (dip tanks), 13897
Methylene chloride; CFR correction, 13700
Permit-required confined spaces; correction, 204
Powered industrial truck operator training requirements; correction, 22552
PROPOSED RULES
Construction safety and health standards:
Fall protection, 38078, 51722
Correction, 47461
Steel Erection Negotiated Rulemaking Advisory Committee—
Meetings, 66595
Reestablishment, 26713
Consultation agreements; procedural changes, 35972
Occupational safety and health standards:
Ergonomics program, 65768
Correction, 73448
Safety and health standards, etc.:
Nationally recognized testing laboratories; fees; reduction of public comment period on recognition notices, 45098
Personal protective equipment; employer payment, 15402, 27941, 33810
Tuberculosis; occupational exposure, 32447, 34625
State plans; development, enforcement, etc.:
Nevada, 62138
NOTICES
Agency information collection activities:
Proposed collection; comment request, 18938, 22652, 33527, 34828, 34829, 34830, 34831, 35699, 36049, 36926, 39174, 42150, 43734, 43735, 43736, 43737, 44962, 46960, 48207, 48208, 48209, 49247, 49248, 50544, 52351, 56812, 57127, 61369, 70056, 72366
Reporting and recordkeeping requirements, 10025, 12379, 19806, 57128
Grants and cooperative agreements; availability, etc.:
On-site consultation projects; project manager orientation course, 27606
Susan Harwood Training Program, 4719, 16761
Meetings:
Construction Safety and Health Advisory Committee, 1825, 18939, 24682, 28834, 43226, 63059
Maritime Advisory Committee for Occupational Safety and Health, 10491, 31019, 57128
Metalworking Fluids Standards Advisory Committee, 912, 23360, 32279
Occupational Safety and Health Federal Advisory Council, 46214
Occupational Safety and Health National Advisory Committee, 2236, 17421, 44751, 67598
Nationally recognized testing laboratories, etc.:
Applied Research Laboratories, Inc., 68388
Canadian Standards Association, 60240
Canadian Standards Association et al., 38926
Curtis-Straus LLC, 69552
Electro-Test, Inc., 11500
Entela, Inc., 11501, 37815
Factory Mutual Research Corp., 18939, 44240
MET Laboratories, Inc., 11502
Southwest Research Institute, 11503
Underwriters Laboratories Inc., 33913, 44241, 68389
Reports and guidance documents; availability, etc.:
Safe and healthful working conditions; voluntary protection programs; revisions, 55390
Voluntary employer safety and health self-audits; policy statement, 54358
State plans; standards approval, etc.:
Oregon, 183, 913, 17686
Washington, 184
Variance applications, etc.:
Dixie Divers, Inc., 71242

Occupational Safety and Health Review Commission

RULES
Practice and procedure:
Settlement judge procedure; settlement part procedure addition; pilot program, 8243

Office of Federal Housing Enterprise Oversight

See Federal Housing Enterprise Oversight Office

Office of Management and Budget

See Management and Budget Office

Office of Motor Carrier Safety

RULES

Organization, functions, and authority delegations:
Office of Motor Carrier Safety; CFR chapter revision, 58355

PROPOSED RULES

Motor carrier safety standards:
Railroad-highway grade crossing; safe clearance; public meeting, 58372

NOTICES

Agency information collection activities:
Proposed collection; comment request, 66961
Motor carrier safety enforcement cases; decisions and orders, 63371
Motor carrier safety standards:
Controlled substances and alcohol random testing requirements; exemption applications, 71181
Driver qualifications—
Aldridge, Terry J., et al.; vision requirement exemptions, 66962
Blaschke, Rodney D., et al.; vision requirement exemptions, 68195
Durham, James F.; vision requirement exemption, 69586
Hours of service of drivers—
Van Wyk Freight Lines, Inc.; exemption application, 72373
Parts and accessories necessary for safe operation—
Minimum fuel tank fill rate and certification labeling requirements; exemption applications, 71184, 71186

Office of the Special Counsel

PROPOSED RULES

Semi-annual agenda, 22160, 65266

Office of United States Trade Representative

See Trade Representative, Office of United States

Operations Office

PROPOSED RULES

Donation of excess research equipment; priorities and administrative guidelines, 41049

Overseas Private Investment Corporation

RULES

Administrative provisions:
Legal proceedings; production of nonpublic records and testimony of OPIC employees, 8239
Organization, functions, and authority delegations:
International Development Cooperation Agency abolished; and CFR chapter heading revised, 32805

PROPOSED RULES

Semi-annual agenda, 22162

NOTICES

Agency information collection activities:
Proposed collection; comment request, 10721, 56514, 72677
Submission for OMB review; comment request, 27009, 58441, 58442
Hearings, 68115
Meetings; Sunshine Act, 9171, 10012, 28012, 29668, 49025, 67934
Organization, functions, and authority delegations:
International Development Cooperation Agency; abolishment, 32890
Privacy Act:
Systems of records, 37152, 69033

Panama Canal Commission

RULES

General regulations and shipping and navigation regulations; CFR subchapters removed, 73413

PROPOSED RULES

Semi-annual agenda, 22164, 65268

NOTICES

Accumulated unpaid balances relating to Canal Zone postal-savings deposits and certificates and postal money orders; agency's release from liability, 59814
Panama Canal Zone Government; vital statistic records transferred to Commission; location change, 70296

Parole Commission

RULES

Federal prisoners; paroling and releasing, etc.:
District of Columbia Code; prisoners serving sentences, 5611
Rescission guidelines, 59622

NOTICES

Meetings; Sunshine Act, 528, 2518, 17684, 22646, 34270, 34271, 36404, 50829, 52349, 69801, 72102

Patent and Trademark Office

RULES

Patent and trademark cases:
Fee revisions (2000 FY), 67774
Patent cases:
Copy fees; clarification, 67486
Interference proceedings; consideration of interlocutory rulings, 12900
Trademark cases:
Copy fees; clarification, 67486
Trademark Law Treaty Implementation Act; implementation, 48900
Correction, 51244

PROPOSED RULES

Patent cases:
Patent business goals, 53772
Payment of fees by credit card; changes, 59701
Trademark Law Treaty Implementation Act; implementation, 25223

NOTICES

Agency information collection activities:
Proposed collection; comment request, 10277, 16709, 18402, 27967, 66170, 66458, 68332, 69509
Electronic information dissemination:
Internet usage policy, 33056
Meetings:
Trademark Affairs Public Advisory Committee, 60791
New Act of Hague Agreement; international registration of industrial designs; public hearing and comment request, 19135
Patents:
Human drugs and drug products—
Roboxetine mesylate; interim term extension, 10449
Patent application examination—
Prior art identification issues; comment request and hearing, 28803
Revised utility examination guidelines; comment request, 71440
Supplemental guidelines, 41392
Written description requirement; guidelines; comment request, 71427
Reexaminations; compliance with decision in case, In re Portola Packaging, Inc.; guidelines, 15346
Senior Executive Service:
Performance Review Board; membership, 56488
Trademark protection:
Native American Tribes, official insignia; statutorily required study, 13004, 29841
Hearings, 32027

Peace Corps

PROPOSED RULES

Semi-annual agenda, 22168, 65270

NOTICES

Agency information collection activities:
Submission for OMB review; comment request, 10169, 20026

Pension and Welfare Benefits Administration

RULES

Employee Retirement Income Security Act:
Civil monetary penalties; inflation adjustment, 42246
Individual retirement accounts; payroll deduction programs; interpretive bulletin, 33000
Group health plans; access, portability, and renewability requirements; comment request, 57520

PROPOSED RULES

Employee Retirement Income Security Act:
Documents furnished to Labor Department Secretary on request; civil penalties assessment, 42797
Employee benefit plans; claims procedures; hearing, 65
Employee pension and welfare benefit plans; recordkeeping and disclosure requirements; use of electronic media, 4506
Plan and summary plan descriptions; superseded regulations removed and other technical amendments, 42792
Section 3(40) Collective Bargaining Agreements Negotiated Rulemaking Advisory Committee—
Meetings, 3463, 15143, 30452, 38390, 51277, 57611
Small pension plan assets; security, 67436
Group health plans; access, portability, and renewability requirements:
National Medical Support Notice; child support orders; health care coverage provisions, 62054
Women's Health and Cancer Rights Act of 1998; implementation:
Breast reconstruction and related services after mastectomy; coverage, 29186

NOTICES

Agency information collection activities:
Proposed collection; comment request, 42717, 58455, 72696, 72697, 72698
Employee benefit plans; class exemptions:
Cross-trades of securities by Index and Model-Driven Funds, 70057

Individual retirement accounts and Keogh plans, 11042, 11044
Interest free loans, 66666
Employee benefit plans; prohibited transaction exemptions:
Aetna Inc. et al., 25916, 52546
Allfirst Bank et al., 57129
Anvil Construction Co., Inc., et al., 61132
Bankers Trust Co., 40623
Bankers Trust Co. et al., 30360, 51793, 70748
Business Men's Assurance Co. of America et al., 70732
Chase Manhattan Bank et al., 34281, 46419
First Security Corp. et al., 19807, 34293
Genito-Urinary Surgeons, Inc., et al., 3342, 11045
Hanson Operating Co. et al., 38480
Keystone Financial, Inc., et al., 7667
Massachusetts Mutual Life Insurance Co. et al., 43738
Metropolitan Life Insurance Co. et al., 66201
MICO, Inc., et al., 28835, 53736
Moody-Day, Inc., et al., 3318
Pacific Coast Roofers et al., 46724, 56812
Pacific Life Corp. et al., 39532, 61136
Plumbers and Pipe Fitters National Pension Fund, 61944
Premier Funding Group, Inc., et al., 40626
RREEF America L.L.C. et al., 29895, 42717
Salomon Smith Barney, Inc., 16486
Salomon Smith Barney, Inc., et al., 4127
Standard Bank Employees, 7672
Standard Bank Employees et al., 24422
VECO Corp. et al., 10491, 11052, 28838
Wells Fargo Bank, N.A., et al., 4132, 16493
Employee Retirement Income Security Act:
Annual Return/Report of Employee Benefit Plan (1999 Form 5500); computer scannable versions; comment request, 34686
Cross-trades of securities by investment managers; hearing, 70070
Meetings:
Employee Welfare and Pension Benefit Plans Advisory Council, 5841, 12379, 12380, 18940, 18941, 26790, 26791, 34296, 34297, 43757, 43758, 51146, 51147, 55760, 57154, 57155
Medical Child Support Working Group, 6919, 15382, 22652, 39174, 50304, 58858, 68391
Memorandums of understanding:
IRS and HCFA; Health Insurance Portability and Accountability Act of 1996; implementation, 70164

Pension Benefit Guaranty Corporation

RULES
Premium payments:
Self-correction of premium underpayments, 66383
Single-employer plans:
Allocation of assets—
Interest assumptions for valuing benefits, 2569, 7083, 12745, 18575, 26287, 31975, 32103, 38114, 38534, 44128, 49986, 51587, 55828, 61787, 69922
Valuation of benefits and assets; expected retirement age, 67165
Benefits payable in terminated plans; disclosure to participants, 67163
Waivers for major disaster area residents due to severe weather:
Hurricanes Floyd and Irene; various States, 65658
PROPOSED RULES
Premium payments:
Self-correction of premium underpayments, 22589
Semi-annual agenda, 22172, 65274
NOTICES
Agency information collection activities:
Proposed collection; comment request, 2689, 29722, 35702, 35703, 36937, 69298
Submission for OMB review; comment request, 17040, 46733, 48440, 52558, 66936
Alternative dispute resolution; policy statement, 17696
Employee Retirement Income Security Act:
Annual Return/Report of Employee Benefit Plan (1999 Form 5500); computer scannable versions; comment request, 34686
Multiemployer plans:
Interest rates and assumptions, 2689, 7218, 12825, 18644, 26465, 32072, 38224, 44246, 50119, 55996, 61949, 70099
Single-employer plans:
Interest rates and assumptions, 2689, 12825, 18644, 32072, 38224, 55996

Personnel Management Office

RULES
Absence and leave:
Emergency leave transfer program, 72250
Restored annual leave; Year 2000 (Y2K) computer conversion efforts, 46257
Acquisition regulations:
Health benefits, Federal employees—
Defense Department demonstration project, 36271
Combined Federal Campaign; solicitations authorizations, 27169
District of Columbia Courts and Justice Technical Corrections Act of 1998; implementation:
Federal retirement, health insurance, and life insurance coverage for certain District of Columbia employees; extensions and exclusions, 15286
Employment:
Displaced former Panama Canal Zone employees; interagency career transition assistance, 24503
Federal employees performing military duty; reemployment rights, 31485
Positions restricted to preference eligibles, 40505
Reduction in force—
Service credit; retention records, 16797, 23531
Retention allowances; agency payment criteria, 71633
Selective Service System; statutory bar to appointment of persons failing to register; technical amendment, 28713
Surplus and displaced Federal employees; career transition assistance, 40506
Temporary appointment pending establishment of register (TAPER) authority; promotion possibility for employees appointed, 15285
Group life insurance, Federal employees:
Court orders, 16601, 54761
Life insurance improvements, 72459
New premium rates, 22543, 71983
Health benefits, Federal employees:
Contributions and withholdings; weighted average of subscription charges, 15633
Defense Department demonstration project, 36237
Pay administration:
Authority delegations to agencies to take certain actions without prior OPM approval; correction, 68931
Back pay, holidays, and physicians' comparability allowances, 72457
Compensation; miscellaneous changes, 69165
Hazardous duty pay, 1501
Lump-sum payments for accumulated and accrued annual leave for employees who separate from Federal service, 36763
Premium pay; availability pay for criminal investigators, 4517
Senior Executive Service performance awards, 72889
Prevailing rate systems, 9905, 9906, 17941, 23531, 33175, 53179, 60087, 61769, 69183, 72249
Environmental differential pay for working at high altitudes, 15915
Retirement:
Voluntary early retirement authority, 53581
Technical amendment, 72256
Voting Rights Program:
Chickasaw and Leake Counties, MS; new offices for filing applications or complaints, 42039
PROPOSED RULES
Absence and leave:
Restored annual leave; Year 2000 (Y2K) computer conversion, 31735
Employment:
Selective Service System; statutory bar to appointment of persons failing to register, 14842
Senior Executive Service; career and limited appointments; Qualifications Review Board certification, 41334
Suitability for employment in competitive service positions and Senior Executive Service career appointments; determinations and procedures, 4336
Federal Tort Claims Act; administrative claims, 33226
Health and counseling programs, Federal employees:
Child care costs for lower income employees; appropriated funds use, 72037
Pay administration:
Payments during evacuation, 69936
Prevailing rate systems, 20221, 33427, 61793, 72292
Retirement:
Civil Service Retirement System (CSRS)—
State income tax withholding and voluntary allotment program; expansion, 33429
Federal Employees Retirement System (FERS)—
State income tax withholding and voluntary allotment program; expansion, 33429
Semi-annual agenda, 22132, 65240
NOTICES
Agency information collection activities:
Proposed collection; comment request, 535, 1830, 8412, 9360, 20027, 20339, 33327, 33328, 34302, 36410, 42732, 44247, 48212, 51806, 54930, 60246, 63348
Submission for OMB review; comment request, 536, 1245, 4476, 4727, 8413, 18945, 20027, 28015, 33119, 33327, 34302, 34303, 36411, 44247, 48212, 60247, 72704
Combined Federal Campaign; limitation on recognition of national federations, 63349
Excepted service:
Schedules A, B, and C; positions placed or revoked—
Consolidated list, 48462
Update, 536, 14772, 24684, 33328, 38044, 56816, 65738, 72369
Health benefits, Federal employees:
Medically underserved areas (2000 CY), 48213

Internal Revenue Service broadbanding systems; interim OPM criteria, 38486, 43014
Meetings:
Federal Prevailing Rate Advisory Committee, 11510, 29722, 40632, 53424
Federal Salary Council, 53757
National Partnership Council, 5081, 32296, 48213, 68124
Pay under General Schedule:
Basic and locality pay for certain Federal employees; adjustments, 20340
Personnel management demonstration projects:
Army Department—
Aviation Research, Development, and Engineering Center, Federal Center St. Louis, MO, 11074
U.S. Army Engineer Research and Development Center et al., 12216
U.S. Army Medical Research and Materiel Command, Fort Detrick, MD, 30378
Commerce Department—
Various operating units; alternative personnel management system, 52810
Defense Department; civilian acquisition workforce project, 1426
Navy Department—
Naval Sea Systems Command Warfare Centers, 39179
U.S. Naval Research Laboratory, Washington, DC, 8964, 33970
Privacy Act:
Computer matching programs, 50306
Systems of records, 4727, 51807, 53424, 54930, 54934, 59221, 60247, 60249, 61949, 72705, 73108
Senior Executive Service:
Career positions reserved during 1998; list, 8904

Postal Rate Commission

RULES
Freedom of Information Act; implementation, 58335
Organization, functions, and authority delegations:
Consumer Advocate Office; mission statement, 37401
Practice and procedure:
Domestic mail classification schedule; postage rates, fees, and classifications; changes, 1392
Correction, 4493
Library reference rule, 67487
Privacy Act; implementation, 57982
PROPOSED RULES
Freedom of Information Act; implementation, 50031
International mail services; cost, revenue, and volume data analysis, 66436
Practice and procedure:
Electronic filing requirements, etc., 72622
Library reference rule, 52725
Privacy Act; implementation, 49120
NOTICES
Complaint cases:
Electronic delivery service pilot program, 28015
Domestic mail classifications and rates:
Bulk parcel return service; legal definition expansion, 29931
Experimental online mailing service and fees; market test; termination, 28225
Mailing online experimental classification proceeding, 66514
Nonletter-sized business reply mail; accounting methods, 13613
Nonprofit and classroom periodicals class mailers; mail classification case, 18946
Domestic rates, fees, and mail classifications:
Experimental mail classification docket, 54693
Meetings:
Mailers' presentation, 28539
Technical and settlement conference, 49530, 56819
Meetings; Sunshine Act, 32558
Organization, functions, and authority delegations:
Docket room; change in hours of operation, 4477
Practice and procedure:
Bulk parcel return service fee; complaint, 49824
Privacy Act:
Systems of records, 48875, 56819
Reports and guidance documents; availability, etc.:
International mail report, 3991
Visits to facilities, 917, 8413, 31024, 36725, 37822, 49032, 56819, 67348

Postal Service

RULES
Domestic Mail Manual:
Breast cancer research semi-postal stamp; terms and conditions for use and determination of value, 10950
Bulk parcel return service, 50449
Commercial mail receiving agency; delivery of mail; procedure clarification, 14385
Delivery confirmation service; classification and fees, 12072
Stay applicability for customers sending mail to APO/FPO destinations, 17102
Experimental nonletter-size business reply mail categories and fees; implementation standards, 31121
Location-based post office box fees; expansion; and rate, fee, and classification changes; correction, 6802
Mailing Online market test termination; changes in domestic classifications and fees, 57571
Miscellaneous amendments, 36
Nonprofit and classroom periodicals classification changes and notice of refund procedures, 38831
Nonprofit standard mail rate matter; eligibility requirements, 48092
Package reallocation for periodicals and standard mail (A) flats placed on pallets and new labeling list L001; implementation, 16814
Rural and highway contract delivery routes; shared mail receptacles; addressing requirements, 2141
International Mail Manual:
Global Direct—Canada Admail service, 2855, 9915
Global Direct—Canada Publications Mail, 46277
Global Package Link service—
Argentina, 46141
International priority airmail service; postage rates and service conditions changes, 10219, 43292
Postal rate changes, 20178
Priority Mail Global Guaranteed; enhanced expedited service from selected U.S. locations to selected European countries, 19039, 60106
Organization, functions, and authority delegations:
Information release and records management, 41289
Practice and procedure:
Environmental regulations—
Floodplain and wetland procedures, 56253
PROPOSED RULES
Domestic Mail Manual:
Curbside mailboxes; design standards—
Consensus Committee establishment and meeting, 44681
Consensus Committee meetings, 66143
Flat-size periodicals and standard mail; packaging material standards, 11402
Withdrawn, 28130
Nonautomation mail processing instructions and letter tray label revisions, 57419
Plant Verified Drop Shipment (PVDS) mailings; loading requirements, 72044
SAVE verification procedures and revisions; First-Class and Standard Mail (A) automation letter mail; combined postage payment standards, 68965
Special services labels; barcode requirements, 54255
Standard Mail destination entry mailings; procedure changes, 71702
Freedom of Information Act; implementation, 30929, 46630
Practice and procedure:
Environmental regulations—
Floodplain and wetland procedures, 48124
NOTICES
Domestic Mail Manual:
Periodicals rate anomaly, 20340
Domestic rates, fees, and mail classifications:
Experimental nonletter-size business reply mail classifications and fees; changes, 31325
Periodicals rate anomaly, 38930
Meetings:
Consensus Committee, 56543
Universal Postal Union; international postal issues, 2690
Meetings; Sunshine Act, 3992, 6922, 8153, 13458, 19208, 23881, 28225, 32296, 36050, 40051, 45986, 51809, 56823, 66215, 71834
Postage meters:
Information based indicia program; performance criteria and security architecture for—
Closed IBI systems, 4728
Open IBI postage evidencing systems, 38225
Postage evidencing product submission procedures, 44760
Privacy Act:
Computer matching programs, 42733
Systems of records, 8876, 16765, 36051, 41476, 63062

Presidential Documents

PROCLAMATIONS
Lamb meat—
Adjustment to competition from imports (Proc. 7208), 37389
Imports (Proc. 7214), 42265
Maritime activities; contiguous zone of the U.S. (Proc. 7219), 48701
Correction, 49276, 49844
Mongolia; extending normal trade relations and elimination of tariffs on certain pharmaceuticals and chemical intermediaries (Proc. 7207), 36549
Russian Federation; restraints on imports of certain steel products (Proc. 7210), 40723
Sugar-containing products and other agricultural products; tariff-rate quotas (Proc. 7235), 55611
Trade:
Generalized System of Preferences, modification of duty-free treatment (Proc. 7206), 36229
Wheat gluten, imports (Proc. 7202), 29773
Yugoslavia, Federal Republic of, and Serbia; suspension of entry into U.S. of persons who

are responsible for repression of the civilian population or for policies that obstruct democracy (Proc. 7249), 62561
Special observances:
Adoption Month, National (Proc. 7245), 59103
African American History Month, National (Proc. 7165), 5585
AIDS Day, World (Proc. 7256), 67691
America Goes Back to School (Proc. 7218), 47337
American Heart Month (Proc. 7166), 6181
American Indian Heritage Month, National (Proc. 7247), 60085
America Recycles Day (Proc. 7250), 62563
Asian/Pacific American Heritage Month (Proc. 7189), 24275
Battle of the Bulge, 55th Anniversary of the (Proc. 7261), 71629
Blackmun, Harry A., death, 11373
Breast Cancer Awareness Month, National (Proc. 7228), 54193
Cancer Control Month (Proc. 7177), 17075
Captive Nations Week (Proc. 7209), 39895
Character Counts Week, National (Proc. 7242), 56665
Child Abuse Prevention Month, National (Proc. 7178), 17077
Child Health Day (Proc. 7232), 54757
Child Mental Health Month (Proc. 7246), 60083
Children's Day, National (Proc. 7238), 55617
Citizenship Day and Constitution Week (Proc. 7222), 51183
Columbus Day (Proc. 7239), 55619
Consumer Protection Week, National (Proc. 7164), 5581
Crime Victims' Rights Week, National (Proc. 7187), 22777
D.A.R.E. Day, National (Proc. 7180), 17939
Defense Transportation Day, National, and National Transportation Week (Proc. 7197), 27439
Disability Employment Awareness Month, National (Proc. 7229), 54195
Domestic Violence Awareness Month, National (Proc. 7230), 54197
Drunk and Drugged Driving Prevention Month, National (Proc. 7257), 68269
Education and Sharing Day, U.S.A. (Proc. 7176), 15123
Equal Pay Day, National (Proc. 7179), 17499
Family Caregivers Week, National (Proc. 7254), 66087
Family Week, National (Proc. 7253), 66085
Farm-City Week, National (Proc. 7252), 66083
Farm Safety and Health Week, National (Proc. 7224), 51415
Father's Day (Proc. 7205), 33737
Fire Prevention Week (Proc. 7231), 54755
Flag Day and National Flag Week (Proc. 7204), 32381
Forest Products Week, National (Proc. 7241), 56397
Former Prisoner of War Recognition Day, National (Proc. 7182), 18321
Gay and Lesbian Pride Month (Proc. 7203), 32379
General Pulaski Memorial Day (Proc. 7234), 55405
German-American Day (Proc. 7233), 54759
Gold Star Mother's Day (Proc. 7226), 52625
Greek Independence Day: A National Day of Celebration of Greek and American Democracy (Proc. 7175), 14807
Hispanic Heritage Month, National (Proc. 7220), 50417
Historically Black Colleges and Universities Week, National (Proc. 7225), 51417
Human Rights Day, Bill of Rights Day, and Human Rights Week (Proc. 7258), 69161
Irish-American Heritage Month (Proc. 7169), 10381
Jewish Heritage Week (Proc. 7183), 19017
Jordan, death of King Hussein I (Proc. 7167), 6777
Korean War Veterans Armistice Day, National (Proc. 7213), 41005
Law Day, U.S.A. (Proc. 7191), 24279
Legal Services Corporation, 25th Anniversary of the (Proc. 7212), 41003
Leif Erikson Day (Proc. 7236), 55613
Loyalty Day (Proc. 7192), 24281
Maritime Day, National (Proc. 7199), 28709
Martin Luther King, Jr., Federal Holiday (Proc. 7163), 2991
Minority Enterprise Development Week (Proc. 7216), 47091
Mother's Day (Proc. 7194), 25191
Older Americans Month (Proc. 7190), 24277
Older Workers Employment Week, National (Proc. 7173), 12879
Organ and Tissue Donor Awareness Week, National (Proc. 7185), 19681
Ovarian Cancer Awareness Week (Proc. 7223), 51185
Pan American Day and Pan American Week (Proc. 7181), 18317
Parents' Day (Proc. 7211), 41001
Park Week, National (Proc. 7184), 19439
Peace Officers Memorial Day and Police Week (Proc. 7195), 25797
Pearl Harbor Remembrance Day, National (Proc. 7259), 69163
Poison Prevention Week, National (Proc. 7174), 14353
POW/MIA Recognition Day, National (Proc. 7221), 50731
Prayer for Peace, Memorial Day (Proc. 7201), 29769
Prayer, National Day of (Proc. 7193), 25189
Red Cross Month, American (Proc. 7168), 10101
Religious Freedom Day (Proc. 7162), 2989
Safe Boating Week, National (Proc. 7198), 28083
Save Your Vision Week (Proc. 7171), 10385
School Lunch Week, National (Proc. 7237), 55615
Science and Technology Week, National (Proc. 7188), 23005
Small Business Week (Proc. 7200), 28711
Small Manufacturing Week (Proc. 7217), 47093
Smokeout Day, National Great American (Proc. 7251), 66081
Thanksgiving Day (Proc. 7255), 66093
United Nations Day (Proc. 7244), 57967
Veterans Day (Proc. 7248), 61473
Veterans of Foreign Wars, 100th Anniversary of the (Proc. 7227), 53877
Volunteer Week, National (Proc. 7186), 19683
Washington, George; bicentennial commemoration of death (Proc. 7260), 70563
White Cane Safety Day (Proc. 7240), 56393
Women's Equality Day (Proc. 7215), 46813
Women's History Month (Proc. 7170), 10383
World Trade Week (Proc. 7196), 27437
Wright Brothers Day (Proc. 7262), 71631
Young People and Gun Violence, National Day of Concern About (Proc. 7243), 57767

EXECUTIVE ORDERS

Afghanistan; blocking property and prohibiting transactions with the Taliban (EO 13129), 36759
Armed Forces, U.S.:
Health protection of military personnel participating in particular military operations (EO 13139), 54175
Selected and Individual Ready Reserves; ordering to active duty (EO 13120), 23007
Biobased products and bioenergy; development and promotion (EO 13134), 44639
Chemical weapons; implementation of convention and implementing act (EO 13128), 34703
Child labor; prohibition of acquisition of products produced by forced or indentured (EO 13126), 32383
Committees; establishment, renewal, termination, etc.:
Advisory Committees, Federal; continuance (EO 13138), 53879
Bioethics Advisory Commission, National; amendment (EO 13137), 50733
Coast Guard, Interagency Task Force on the Roles and Missions of the U.S.; establishment (EO 13115), 15283
Information Technology Advisory Committee, President's; amendments (EO 13113), 7489
Infrastructure Assurance Council, National; establishment (EO 13130), 38535
Internet, Working Group on Unlawful Conduct on; establishment (EO 13133), 43895
Labor Organization, President's Committee on the International; amendment (EO 13135), 47339
Nazi War Criminal Records Interagency Working Group (EO 13110), 2419
Southwest Border, Interagency Task Force on the Economic Development of the; establishment (EO 13122), 29201
Sustainable Development, President's Council on; amendment (EO 13114), 10099
Women in American History, President's Commission on the Celebration of; amendment (EO 13136), 48931
Courts-Martial Manual, United States, 1984; amendments (EO 13140), 55115
Enterprise for the Americas Initiative; amendment (EO 13131), 40733
Environmental review of trade agreements (EO 13141), 63169
Export control regulations; amendment (EO 13117), 16591
Government agencies and employees:
Asian Americans and Pacific Islanders, increasing participation in Federal programs (EO 13125), 31105
Classified National Security Information; amendment (EO 13142), 66089
Efficient energy management (EO 13123), 30851
Electronic systems; year 2000 conversion; amendment (EO 13127), 32793
Federalism (EO 13132), 43255
Foreign Affairs Reform and Restructuring Act of 1998; implementation (EO 13118), 16595
Pay rates (EO 13144), 72237
Psychiatric disabilities, Federal employees with, amendment to civil service rules (EO 13124), 31103
Technology training (EO 13111), 2793
Invasive species (EO 13112), 6183
Taliban; blocking property and prohibiting transactions (EO 13129), 36759
Trade; identification of expansion priorities and discriminatory procurement practices (EO 13116), 16333
Waterfront facilities, vessels, harbors, and ports; safeguarding (EO 13143), 68273

Yugoslavia (Serbia/Montenegro), Federal Republic of, Albania, and airspace and adjacent waters, designation of combat zone (EO 13119), 18797
Yugoslavia (Serbia and Montenegro), Federal Republic of, Republic of Serbia, Republic of Montenegro; sanctions regarding the situation in Kosovo (EO 13121), 24021

ADMINISTRATIVE ORDERS

Angola (UNITA), National Union for the Total Independence of; continuation of emergency (Notice of September 21, 1999), 51419
Australia; proposed agreement on uranium (Presidential Determination No. 2000-3 of October 25, 1999), 58757
Belarus; continuation of waiver authority under the Trade Act of 1974 (Presidential Determination No. 99-26 of June 3, 1999), 31109
Bribery of Foreign Public Officials in International Business Transactions, Convention on Combating; delegation of responsibility to Secretary of State
(Memorandum of June 10, 1999), 32795
Burma:
Conditions and U.S. policy (Memorandum of October 27, 1999), 60647
Continuation of emergency (Notice of May 18, 1999), 27443
Canada; civil uses of atomic energy; proposed protocol amending the agreement with U.S. (Presidential Determination No. 99-30 of June 23, 1999), 35921
China; continuation of waiver authority under the Trade Act of 1974 (Presidential Determination No. 99-28 of June 3, 1999), 31113
Columbia; continuation of emergency with respect to significant narcotics traffickers (Notice of October 19, 1999), 56667
Croatia; military assistance (Presidential Determination No. 99-21 of April 8, 1999), 18551
Cuba; anchorage and movement of vessels, regulation; continuation of emergency (Notice of February 24, 1999), 9903
East Timor; military assistance to multinational force (Presidential Determination No. 99-39 of September 21, 1999), 53575
Economic Community of West African States' Monitoring Group (ECOMOG); military assistance (Presidential Determination No. 99-34 of Aug. 13, 1999), 47343
Europe, Organization for Security and Cooperation in; financial assistance (Presidential Determination No. 99-31 of June 30, 1999), 37033
Correction, 38075
Export control regulations; continuation of emergency (Notice of August 10, 1999), 44101
Family planning, international; waiver of restrictions (Memorandum of November 29, 1999), 68275
Foreign Affairs Reform and Restructuring Act of 1998:
Delegation of authority (Memorandum of March 31, 1999), 17079
Delegation of authority to Secretary of State (Memorandum of May 26, 1999), 29539
Foreign Operations, Export Financing, and Related Programs Appropriations Act, 1999:
Delegation of authority to Secretary of State (Memorandum of March 23, 1999), 14809
Determination (Presidential Determination No. 99-11 of January 28, 1999), 6773
Immigration; custody and screening of aliens encountered on vessels interdicted on the high seas (Memorandum of September 24, 1999), 55809
India and Pakistan; waiver of sanctions:
(Presidential Determination No. 99-38 of September 21, 1999), 53573
(Presidential Determination No. 99-44 of September 30, 1999), 54503
(Presidential Determination No. 2000-4 of October 27, 1999), 60649
Iran; continuation of emergency:
(Notice of March 10, 1999), 12239
(Notice of November 5, 1999), 61471
Iraq:
Continuation of emergency (Notice of July 20, 1999), 39897
Foreign assistance to democratic opposition organizations (Presidential Determination No. 99-13 of February 4, 1999), 6781
Military assistance (Presidential Determination No. 2000-5 of October 29, 1999), 60651
Ireland, International Fund for; U.S. contributions (Presidential Determination No. 99-41 of September 22, 1999), 53579
Jerusalem Embassy Act; suspension of limitations:
(Presidential Determination No. 99-29 of June 17, 1999), 33739
(Presidential Determination No. 2000-8 of December 17, 1999), 72887
Jordan; military drawdown (Presidential Determination No. 99-18 of March 25, 1999), 16337
Korean Peninsula Energy Development Organization; U.S. contributions:
(Presidential Determination No. 99-9 of December 24, 1998), 983
(Presidential Determination No. 99-16 of March 4, 1999), 13495
(Presidential Determination No. 99-24 of May 18, 1999), 28087
(Presidential Determination No. 99-42 of September 29, 1999), 54499
Kosovo:
Migration and refugee assistance—
(Presidential Determination No. 99-10 of January 25, 1999), 5925
(Presidential Determination No. 99-19 of March 31, 1999), 17081
(Presidential Determination No. 99-22 of April 29, 1999), 24501
Military assistance (Presidential Determination No. 99-20 of March 31, 1999), 17083
Refugee assistance (Presidential Determination No. 99-19 of March 31, 1999), 17081
United Nations Interim Administration Mission in: military assistance (Presidential Determination No. 99-40 of September 21, 1999), 53577
Lamb meat; imports (Memorandum of July 7, 1999), 37393
Libya; state of emergency (Notice of December 30, 1998), 383
Middle East peace process; continuation of emergency regarding terrorists who threaten to disrupt (Notice of January 20, 1999), 3393
Migration and Refugee Assistance Act of 1962; availability of funds:
(Presidential Determination No. 99-23 of May 18, 1999), 28085
(Presidential Determination No. 2000-7 of November 10, 1999), 65653
Montenegro, Republic of; waiver of prohibition on assistance (Presidential Determination No. 99-14 of February 16, 1999), 9263
Narcotics:
Certification of major illicit drug producing and transit countries (Presidential Determination No. 99-15 of February 26, 1999), 11319
Counternarcotics assistance to Colombia, Peru, Ecuador, and Panama (Presidential Determination No. 99-43 of September 30, 1999), 54501
Northern Mariana Islands; vessels located in the area (Memorandum of April 16, 1999), 53883
Palestine Liberation Organization; waiver of statutory provisions relating to terrorism:
(Presidential Determination No. 99-25 of May 24, 1999), 29537
(Presidential Determination No. 2000-2 of October 21, 1999), 58755
Refugee admissions:
FY 2000 authorizations (Presidential Determination No. 99-45 of September 30, 1999), 54505
Revised allocations (Presidential Determination No. 99-33 of August 12, 1999), 47341
Religious Freedom Act of 1998, International; delegation of authority (Memorandum of Aug. 17, 1999), 47345
Russia; delegation of authority to conclude an agreement on the importation of steel products (Memorandum of July 9, 1999), 38101
Strom Thurmond National Defense Authorization Act for Fiscal Year 1999; delegation of authority to the Secretary of Defense (Memorandum of July 16, 1999), 40503
Sudan; continuation of state of emergency (Notice of October 29, 1999), 59105
Trading With the Enemy Act; continuation of exercise of authorities (Presidential Determination No. 99-36 of September 10, 1999), 51885
Tunisia; military assistance (Presidential Determination No. 99-32 of July 1, 1999), 37035
Correction, 38075
Vietnam:
Continuation of waiver authority under the Trade Act of 1974 (Presidential Determination No. 99-27 of June 3, 1999), 31111
Prisoners of war and missing in action, cooperation in accounting for (Presidential Determination No. 99-12 of February 3, 1999), 6779
Weapons of mass destruction; state of emergency (Notice of November 10, 1999), 61767
Yugoslavia:
Federal Republic of (Serbia and Montenegro); continuation of emergency (Notice of May 27, 1999), 29205
United Nations War Crimes Tribunal for the former; drawdown of services and commodities (Presidential Determination No. 99-35 of August 17, 1999), 47347

President's Council on Sustainable Development

NOTICES

Meetings, 2259

Presidio Trust

PROPOSED RULES

Management of Presidio; general provisions, etc., 2870
Environmental quality, 39951, 51488
Semi-annual agenda, 22178, 65280

NOTICES

Environmental statements; availability, etc.:
Letterman Complex, Presidio of San Francisco, CA, 22662, 32899

Environmental statements; notice of intent:
Public Health Service Hospital Complex, 31883
Meetings, 9209, 57910
Wireless telecommunications facilities sites; applications:
Bay Area Cellular Telephone Co.; comment request, 26466

Prisons Bureau

RULES
Donations; acceptance,
Inmate control, custody, care, etc.:
Birth control, pregnancy, child placement, and abortion, 9429
Classification and program review; team meetings, 9428
Correspondence; return address, 32170
Donations; acceptance, 17270
Incarceration fee cost, 43880
Inmate financial responsibility program; spending limitations, 72798
Inmate personal property, 36750
State custody transfers; victim/witness notification, 68264
Visitor notification requirements, 25794

PROPOSED RULES
Inmate control, custody, care, etc.:
Aliens; release gratuities, transportation, and clothing, 53871, 53872
Correspondence; inspection of outgoing general correspondence, 40718
Federal Tort Claims Act, 32172
Inmate commissary account deposit procedures, 20126
Inmate discipline respecting violations of telephone and smoking policies, 9432
Over-the-counter (OTC) medications; inmate access, 10094
Searches of housing units, inmates, and inmate work areas, and persons other than inmates; use of electronic devices, 9431
Smoking/no smoking areas, 24468
Visiting regulations; prior relationships, 27166

NOTICES
Agency information collection activities:
Proposed collection; comment request, 17014
Submission for OMB review; comment request, 34271
Environmental statements; availability, etc.:
Contractor-owned/operated correctional facility for 1000 District of Columbia inmates; construction and operation, 46955
Saint Francis County, AR; medium-security Federal correctional institution, 58451
South Carolina; medium-security Federal correctional facility, 70728
Yazoo County, MS; Federal correctional complex, 57124
Environmental statements; notice of intent:
Criminal alien populations; housing in non-Federal low-security correctional facilities, 20021
Lassen County, CA; Federal correctional facility construction, 29071
South Carolina; high security or medium security federal correctional facilities development, 41464
Inmate control, custody, care, etc.:
Incarceration cost for Federal inmates; annual determination of average cost, 43882

Program Support Center

NOTICES
Agency information collection activities:
Proposed collection; comment request, 24413, 49497
Submission for OMB review; comment request, 42406
Privacy Act:
Systems of records, 37990

Public Debt Bureau

See Fiscal Service

NOTICES
Agency information collection activities:
Proposed collection; comment request, 5344, 5345, 36970, 49542, 54411, 69818, 69819

Public Health Service

See Agency for Health Care Policy and Research
See Agency for Toxic Substances and Disease Registry
See Centers for Disease Control and Prevention
See Food and Drug Administration
See Health Resources and Services Administration
See Indian Health Service
See National Institutes of Health
See Substance Abuse and Mental Health Services Administration

PROPOSED RULES
Grants:
Health professions, nursing, public health, and allied health training grant program regulations removed, 54263
Human drugs:
Narcotic drugs use in maintenance and detoxification treatment of narcotic dependence (opioid addiction), 39810
Hearing, 56294
Indian Child Protection and Family Violence Prevention Act; implementation:
Individuals employed in positions involving regular contact with or control over Indian children; minimum standards of character and employment suitability, 14560, 28778
Occupational safety and health:
Respiratory devices used to protect workers in hazardous environments; approval, 46178

NOTICES
Meetings:
Human Exposure Assessment; Role in Prevention of Environmental Disease; workshop, 47511
National Toxicology Program—
Alternative Toxicological Methods Advisory Committee, 6111, 50297
Carcinogens report; review procedures and listing criteria, 54343
Center for Evaluation of Risks to Human Reproduction; phthalates review; comment request, 42707, 63327
Scientific Counselors Board, 17402, 63326
Special Emphasis Panel, 18040
National Toxicology Program:
Carcinogens Report, Tenth Edition—
Substances, mixtures, and exposure circumstances for listing or delisting, 15983, 19188, 37992
Center for Evaluation of Risks to Human Reproduction; phthalates review; comment request, 18921, 23903
Chemicals nominated for toxicology studies; testing recommendations; comment request, 36704
Frog embryo teratogenesis assay-Xenopus (FETAX) evaluation; data request and suggested expert panelists, 48662
Organization, functions, and authority delegations:
Centers for Disease Control and Prevention, 8396, 17674, 25897
Reports and guidance documents; availability, etc.:
Murine local lymph node assay; test method for assessing allergic contact dermatitis potential of chemicals/compounds (NIEHS), 14006
National toxicology program—
Corrositex; in vitro test method for assessing dermal corrosivity of chemicals, 33109
Toxicological methods validation status evaluation; submissions to Alternative Methods Validation Interagency Coordinating Committee; general guidelines, 67579

Railroad Retirement Board

RULES
Emergency regulations:
Plan of operation during national emergency; procedures update, 66381
Railroad Retirement Act:
Disability determination, 62976
CFR correction, 36239

PROPOSED RULES
Emergency regulations:
Plan of operation during national emergency; procedures update, 44670
Railroad Retirement Act:
Disability determination—
Reviews for medical recovery of annuitants; discontinuance, 62996
Evidence required for payment, 66433
Family relationships; inheritance rights, 68647
Railroad Unemployment Insurance Act:
Remuneration; definition, 62135
Sickness and unemployment benefits; waiting period shortened, etc., 67811
Semi-annual agenda, 22182, 65284

NOTICES
Agency information collection activities:
Proposed collection; comment request, 1034, 2527, 3581, 5081, 11975, 12192, 13241, 13458, 14020, 15841, 23137, 28539, 33329, 33935, 40914, 42733, 44969, 46216, 50307, 58462, 60464
Submission for OMB review; comment request, 10506, 11976, 14021, 14477, 17204, 19833, 25927, 27015, 28540, 28844, 33530, 36052, 38931, 39546, 47541, 49826, 51809, 54696, 66516, 68396, 70099, 71834, 72705
Meetings:
Actuarial Advisory Committee, 30554
Lessor or non-operating entity considered as employer or not; examiner appointment; comment request; hearing, 38491
Meetings; Sunshine Act, 25928, 33936, 44069
Privacy Act:
Systems of records, 17041
Railroad Unemployment Insurance Act:
Monthly compensation base and other determinations (2000 CY), 63063
Senior Executive Service:
Performance Review Board; membership, 66671
Supplemental annuity program; determination of quarterly rate of excise tax, 10729, 35221, 50308, 69575

Reclamation Bureau

RULES
Colorado River Water Quality Improvement Program:
Colorado River water offstream storage, and interstate redemption of storage credits in Lower Division States, 58986

PROPOSED RULES
Farm operations in excess of 960 acres, information requirements; and formerly excess land eligibility to receive non-full cost irrigation water, 2870, 12141
NOTICES
Agency information collection activities:
Proposed collection; comment request, 174, 175, 27806
Submission for OMB review; comment request, 28009, 28011, 61662, 71492
Central Valley Project Improvement Act:
Water management plans; evaluation criteria, 1217, 50103, 61122
Water transfer provisions implementation; guidelines, 69031
Committees; establishment, renewal, termination, etc.:
Trinity River Basin Fish and Wildlife Task Force, 3974
Contract negotiations:
Tabulation of water service and repayment; quarterly status report, 3544, 22640, 39171, 56807
Environmental statements; availability, etc.:
CALFED Bay-Delta Program, CA, 34677, 43223
Hearing, 49023
California; Central Valley Improvement Act; implementation, 43207
Central Valley Project Improvement Act, CA, 38214, 58437
Clark County, NV; Las Vegas Wash Wetlands Park, 11946
Contra Loma Reservoir Project, CA; future use and operation, 3974, 51786
Elephant Butte/Caballo Reservoirs, NM; resource management plan, 51787, 66643
Orange County, CA; groundwater replenishment system, 2503
Republican River basin, NE and KS; long-term water supply contracts renewal, 55746
San Joaquin County, CA; Lower Mokelumne River Restoration Program, 59790
San Joaquin River Agreement (1999-2010); flow objectives, 5074
Trinity River Mainstem Fishery Restoration, CA, 56364
Yakima River Basin Water Enhancement Project, WA, 3714, 12177
Environmental statements; notice of intent:
Albuquerque, NM; water resources strategy implementation, drinking water supply project, 49024
Animas-La Plata Project, CO and NV, 176
Central Arizona Project, AZ; water supply allocation and expected long-term contract execution, 46720
Central Valley Project, CA, 66931
Central Valley Project Improvement Act, CA, 33504
Colorado River; management plan; surplus criteria development, 27008, 68373
Colorado River Storage Project, Navajo Unit, NM and CO; operations; meetings, 53407
Grassland Bypass Project, CA; continuation, 47860
Imperial Irrigation District/San Diego County Water Authority Water Conservation and Transfer Project, CA, 52102
Klamath Project, OR and CA; long-term operations, 6911
Lower Colorado River, AZ, NV, and CA; Multi-Species Conservation Program, 27000
Placer County Water Agency American River Pump Station Project, CA, 32889
Tracy Fish Facility, Central Valley Project, CA, 8401
Meetings:
Bay-Delta Advisory Council, 2918, 11038, 18447, 23669, 25905, 29337, 31875, 33907, 37152, 40389, 44940, 47197, 52795, 55485, 57906, 63830, 65725, 71829
Colorado River; surplus criteria for water delivery to Arizona, California, and Nevada, 29068
Colorado River Basin Salinity Control Advisory Council, 53408, 54639
Glen Canyon Adaptive Management Work Group, 25905, 54639, 61122
Glen Canyon Technical Work Group, 6116, 10487, 47517, 54639, 61122
Trinity River Basin Fish and Wildlife Task Force, 10721, 30355, 42961, 61369
Yakima River Basin Water Enhancement Project Conservation Advisory Group, 25365, 52342
Privacy Act:
Systems of records, 6912, 8119, 13234, 29874, 29876, 33504, 40894, 43714, 69032
Water resources planning; discount rate change, 72676

Refugee Resettlement Office

PROPOSED RULES
Refugee resettlement program:
Public/private partnership program; refugee cash and medical assistance; requirements, 1159
NOTICES
Grants and cooperative agreements; availability, etc.:
Community and family strengthening and integration services; discretionary social service funds, 34662
Community service employment opportunities for refugees experiencing long-term difficulties with assimilation, 34667
Refugee resettlement program—
Individual development accounts establishment for refugees, 31009
Refugees and Cuban and Haitian entrants; alternative approaches to provision of cash assistance, medical assistance, social services, and case management (Wilson/Fish projects), 19793
Refugees in local areas of high need, 11927, 43388
Social services funds; State allocations, 22626, 43398

Regulatory Information Service Center

PROPOSED RULES
Unified Agenda of Federal Regulatory and Deregulatory Actions, 20940, 63885

Research and Special Programs Administration

RULES
Hazardous materials:
Editorial corrections and clarifications, 51912
Correction, 54730, 61219
Hazardous liquid transportation—
Liquefied compressed gases; continued manufacture of MC331 cargo tanks, 9923
Liquefied compressed gases; transportation and unloading, 28030
Hazardous materials transportation—
Chemical oxidizers and compressed oxygen aboard aircraft, 45388
Harmonization with UN recommendations, International Maritime Dangerous Goods Code, and International Civil Aviation Organization's technical instructions, 10742, 44426, 44578
Packages intended for transportation in international commerce; limited extension of requirements for labeling materials poisonous by inhalation, 50260, 51719
Import and export shipments; poison inhalation hazard; CFR correction, 45457
Liquefied compressed gases; transportation and unloading, 36802
Pipeline safety:
Drug and alcohol testing; random testing rate, 66788
Gas and hazardous liquid pipeline repair, 69660
Hazardous liquid transportation—
Breakout tanks; industry standards adoption, 15926, 40777
Older hazardous liquid and carbon dioxide pipelines; pressure testing within terminals and tank farms; correction, 6814
Natural gas transportation, etc.—
Gas pipelines; corrosion extent determination, 56978
Pipeline personnel; qualification requirements, 46853
PROPOSED RULES
Hazardous materials:
Hazardous liquid transportation—
Liquefied compressed gases; continued manufacture of MC331 cargo tanks, 1789
Liquefied compressed gases; transportation and unloading, 13856
Liquefied compressed gases in cargo tank motor vehicles; safety standards for unloading; negotiated rulemaking committee; meetings, 70, 9115, 16882
Hazardous materials transportation—
Cargo tank rollover damage protection requirements, 62161
Compatibility with International Atomic Energy Agency regulations, 72633
DOT cylinder specifications and maintenance, requalification, and repair requirements, 9114, 28965
Loading, unloading, and storage; regulatory applicability, 22718, 40810
Registration and fee assessment program, 18786, 28135
Incident reporting requirements and Detailed Hazardous Materials Incident Report form; revision, 13943
Miscellaneous amendments, 53166
Rulemaking and program procedures, etc.; Regulatory Flexibility Act and plain language reviews, 71098
Pipeline safety:
Enforcement procedures, 43972
Gas and hazardous liquid pipeline corrosion control, 16885
Gas gathering lines, definition; electronic discussion forum, 12147, 23256, 35580
Gas transmission and hazardous liquid pipelines in high-consequence areas; enhanced safety and environmental protection, 56725, 71713

Hazardous liquid transportation—
Areas unusually sensitive to environmental damage; definition, 38173, 73464
Liquefied compressed gases, 16882
Underwater abandoned pipeline facilities, 47157
Natural gas transportation, etc.—
Gas pipelines; corrosion extent determination, 28136
Pipeline personnel; qualification requirement; environmental assessment, 5018, 29834

NOTICES
Agency information collection activities:
Proposed collection; comment request, 3333, 3585, 5091, 46746, 54065, 57182, 57183
Reporting and recordkeeping requirements, 19856
Submission for OMB review; comment request, 29413, 60875, 70314
Grants and cooperative agreements; availability, etc.:
University Transportation Centers Program, 11980
Hazardous materials:
Applications; exemptions, renewals, etc., 2701, 3334, 3335, 8437, 8441, 8442, 11081, 13467, 13468, 20055, 20056, 20057, 28556, 28558, 32605, 32606, 36962, 40057, 40059, 43420, 46006, 46007, 51365, 51366, 56241, 56242, 56383, 65760, 70758, 71847
Exemption applications delayed; list, 29082, 49536
Hazardous materials transportation:
Department-wide program evaluation, 11528
Meetings, 36734
International standards on transport of dangerous goods—
Substances dangerous to environment; requirements and criteria development; comment request, 14497
Preemption determinations, 14965, 33949, 35239, 44265, 54474, 59231
Registration requirements and fee assessment, 14788
Safety advisories—
Aluminum pressure relief valves use on portable tanks and cargo tanks in anhydrous ammonia service, 51824
Batteries and electrical storage devices; transportation packagings, 36743
Carbon dioxide service; DOT-3AL cylinders; manufacturer product recall, 56835
Compressed gas cylinders; unauthorized marking, 15394, 68412, 69590
Flammable gas torches, 52573
Potential computer problems related to Year 2000 (Y2K) conversion, 29080
Meetings:
Hazardous materials transportation; hazard analysis and critical control points or similar methodologies; applicability; study, 54954
International standards on transport of dangerous goods, 23897, 60875
Mechanical damage and cracking in pipelines, detection; quarterly performance review, 12209, 43421
Pipeline Safety Advisory Committee, 15869, 54065
Pipeline safety—
Cost-Benefit Analysis Framework Working Group; report, 43012
Damage prevention (''path forward''), 56570
One-call systems study, 28866
Rapid isolation of ruptured sections of gas transmission pipelines, 54066
Pipeline Risk Management Demonstration Program:
Participants—
Chevron Pipe Line Co., 8900
Natural Gas Pipeline Co. of America, 1067, 5091
Northwest Pipeline Corp., 67602
Pipeline safety:
Advisory bulletins—
Directional drilling and other trenchless technology operations near underground pipelines; damage prevention program review, 46967
High pressure aluminum seamless and aluminum composite hoop-wrapped cylinders, 56243, 58906
Natural gas distribution systems; Century polyethylene plastic pipe; potential failure due to brittle-like cracking, 12211
Natural gas distribution systems; potential failures due to brittle-like cracking of older plastic pipe, 12212
Supervisory control and data acquisition systems; potential service interruptions, 38501
Hazardous liquid transportation—
Facility response plans; environmental assessment, 47228
Response plan review and exercise program, 57694
System Integrity Inspection Pilot Program; candidate companies screening, 69590
Pipeline safety; waiver petitions:
Chevron Pipe Line Co., 28867, 43422
Year 2000 (Y2K) problems; compliance policy, 33541

Risk Management Agency

NOTICES
Committees; establishment, renewal, termination, etc.:
Risk Management Advisory Committee, 12152, 18875

Rural Business-Cooperative Service

RULES
Grants:
Rural Business Opportunity Program, 71984
Program regulations:
Community Facilities Grant Program, 32387
Correction, 56399
Community Programs Guaranteed Loans Program, 28333
Farm labor housing loans and grants; requests processing, 24476
Housing Opportunity Program Extension Act of 1996; implementation—
Guaranteed Rural Rental Housing Program, 32370
Manufactured housing thermal requirements, 48083
Preferred lender program implementation and guaranteed loan regulations streamlining, 7358
Correction, 38297
Real estate and chattel appraisals; regulatory streamlining, 62566
Correction, 69322
Servicing and collections—
Delinquent Farm Loan Program borrowers; debt cross-servicing notice, 62971
Suspension of collection of recapture amount for borrowers with shared appreciation agreements, 19863

PROPOSED RULES
Program regulations:
Farm loan programs account servicing policies; servicing shared appreciation agreements, 61221
Indian Tribes and tribal corporations; loan debt forgiveness, 10235
Loans to Indian Tribes and tribal corporations, 59131
Section 502 Guaranteed Rural Housing Program; administration, 70124
Rural Economic Development Loan and Grant Program, 69937

NOTICES
Agency information collection activities:
Proposed collection; comment request, 13960, 25474, 50792, 50793, 53315, 69223, 69683
Committees; establishment, renewal, termination, etc.:
National Sheep Industry Improvement Center Board, 28155
Grants and cooperative agreements; availability, etc.:
Rural business enterprise program; technical assistance for rural transportation systems, 844
Rural Cooperative Development, 17612
Rural cooperative opportunities and problems research, 17613
Rural Economic Development Loan and Grant Program; maximum dollar amounts on awards, 61817
Hog production:
Loans, direct and guaranteed; suspension, 3926
Intermediary Relending Program loans; sale under expanded pilot, 61575
Loan guarantee authority; maximum portion available (2000 FY), 13961, 66875
Meetings:
National Sheep Industry Improvement Center Board, 1590
Rural Community Development Initiative; stakeholder's meeting, 61817

Rural Housing Service

RULES
Program regulations:
Community Facilities Grant Program, 32387
Correction, 56399
Community Programs Guaranteed Loans Program, 28333
Farm labor housing loans and grants; requests processing, 24476
Housing Opportunity Program Extension Act of 1996; implementation—
Guaranteed Rural Rental Housing Program, 32370
Manufactured housing thermal requirements, 48083
Preferred lender program implementation and guaranteed loan regulations streamlining, 7358
Correction, 38297
Real estate and chattel appraisals; regulatory streamlining, 62566
Correction, 69322
Servicing and collections—
Delinquent Farm Loan Program borrowers; debt cross-servicing notice, 62971
Suspension of collection of recapture amount for borrowers with shared appreciation agreements, 19863

PROPOSED RULES
Program regulations:
Farm loan programs account servicing policies; servicing shared appreciation agreements, 61221

Indian Tribes and tribal corporations; loan debt forgiveness, 10235
Loans to Indian Tribes and tribal corporations, 59131
Section 502 Guaranteed Rural Housing Program; administration, 70124

NOTICES
Agency information collection activities:
Proposed collection; comment request, 28156, 33460, 35986, 40814, 41913, 43648, 47563, 50793, 69223, 69683
Grants and cooperative agreements; availability, etc.:
Farm labor housing loans and grants for off-farm housing, 24483
Multi-family and single family housing programs, 71592
Section 514 Farm Labor Housing Loans and Section 516 Farm Labor Housing Grants for off-farm housing, 71609
Section 515 Rural Rental Housing Program, 2877, 71604
Section 533 Housing Preservation Program, 71607
Section 538 Guaranteed Rural Rental Housing Program, 32373, 42084, 71601
Meetings:
Rural Community Development Initiative; stakeholder's meeting, 61817

Rural Telephone Bank

NOTICES
Loan policies:
Interest rates, 63008
Meetings; Sunshine Act, 4067, 23819, 40547, 59737, 60406

Rural Utilities Service

RULES
Electric loans:
Fidelity and insurance requirements, 1
Insured loans—
General and pre-loan policies and procedures, 33176
Post-loan policies and procedures, 72488
Program regulations:
Community Facilities Grant Program, 32387
Correction, 56399
Community Programs Guaranteed Loans Program, 28333
Farm labor housing loans and grants; requests processing, 24476
Housing Opportunity Program Extension Act of 1996; implementation—
Guaranteed Rural Rental Housing Program, 32370
Manufactured housing thermal requirements, 48083
Materials and construction; electric standards and specifications—
Electronic overhead distribution lines; specifications and drawings for 24.9/14.4 kV line construction, 14813, 17219, 42005
Preferred lender program implementation and guaranteed loan regulations streamlining, 7358
Correction, 38297
Real estate and chattel appraisals—
Regulatory streamlining, 62566, 69322
Servicing and collections—
Delinquent Farm Loan Program borrowers; debt cross-servicing notice, 62971
Suspension of collection of recapture amount for borrowers with shared appreciation agreements, 19863
Rural development:
Distance learning and telemedicine loan and grant program, 14355
Effective date confirmation and correction, 25422
Telecommunications loans:
Fidelity and insurance requirements, 1
General policies, types of loans, and loan requirements, 50428
Telecommunications standards and specifications:
Materials, equipment, and construction—
Borrower contractual obligations; standard contract forms requirements, 6498
Central office equipment contract (not including installation) (RUS Form 545), 53886
Telecommunications system construction policies and procedures:
Telecommunications borrowers preloan and postloan requirements; reduction of RUS oversight with respect to preparation of plans and specifications, etc., 16602
Water and waste loans and grants:
Agriculture, Rural Development, Food and Drug Administration and Related Agencies Appropriations Act; implementation, 29945

PROPOSED RULES
Electric loans:
Insured loans—
General and pre-loan policies and procedures, 33228
Post-loan policies and procedures, 72575
Load forecasts; borrower requirements, 36609
Program regulations:
Farm loan programs account servicing policies; servicing shared appreciation agreements, 61221
Indian Tribes and tribal corporations; loan debt forgiveness, 10235
Loans to Indian Tribes and tribal corporations, 59131
Section 502 Guaranteed Rural Housing Program; administration, 70124
Rural development:
Distance learning and telemedicine loan and grant program, 14401
Rural Economic Development Loan and Grant Program, 69937
Telecommunication loans:
Guaranteed and insured loans; post-loan policies and procedures, 69946
Telecommunications loan:
General policies, types of loans, and loan requirements, 50476
Telecommunications standards and specifications:
Materials, equipment, and construction—
Borrower contractual obligations; standard contract forms requirements, 6577

NOTICES
Agency information collection activities:
Proposed collection; comment request, 42640, 46636, 48577, 50269, 52290, 57841, 66875, 69223, 69476, 69683, 71407, 71408, 71725
Electric loans:
Quarterly municipal interest rates, 13541, 34630, 36423, 50270, 70693
Environmental statements; availability, etc.:
Alabama Electric Cooperative, 71408
Brazos Electric Power Cooperative, Inc., 49440, 61580
East Kentucky Power Cooperative, 55695, 68316
Lincoln-Pipestone Rural Water Existing System North/Lyon County Phase and Northeast Phase Expansion Project, MN, 28796, 53661
M&A Electric Power Cooperative, Inc., 52290, 61580
Pohnpei Utilities Corp., 66876
Tri-State Generation & Transmission Association, Inc., et al., 48577
Environmental statements; notice of intent:
Alabama Electric Cooperative, Inc., 4636
Great River Energy, 57437
Grants and cooperative agreements; availability, etc.:
Distance Learning and Telemedicine Loan and Grant Program, 25475, 60765
Meetings:
Rural Community Development Initiative; stakeholder's meeting, 61817

Saint Lawrence Seaway Development Corporation

NOTICES
Meetings:
Advisory Board, 7687, 32304, 54729, 67618

Science and Technology Policy Office

NOTICES
Agency information collection activities:
Submission for OMB review; comment request, 46391
Committees; establishment, renewal, termination, etc.:
National Bioethics Advisory Commission, 54891
Government Performance and Results Act:
Agency performance evaluation; survey, 32871
Meetings:
President's Committee of Advisors on Science and Technology, 5801, 22609, 47502, 67569
National innovation system; Federal policy; call for issues papers, 44524
Reports and guidance documents; availability, etc.:
Government-university research partnership; statement of principles; comment request, 71454
Research misconduct; Federal policy to protect integrity of research record; comment request, 55722

Secret Service

NOTICES
Agency information collection activities:
Proposed collection; comment request, 57514
Senior Executive Service:
Performance Review Boards; membership, 49843

Securities and Exchange Commission

RULES
Accounting bulletins, staff:
Exit activities and business combinations; expenses accounting and disclosure, 67154
Financial statements—
Materiality thresholds; assessment, 45150
Revenue recognition, 68936
Electronic Data Gathering, Analysis, and Retrieval (EDGAR):
Filer manual—
System modernization, 27888
Update adoption and incorporation by reference, 27897, 56430
Investment advisers:
Advisers between Commission and States; reallocation of responsibilities; and

transactions not deemed assignments; technical corrections, 2566
Multi-state investment advisers; exemption; and investment advisers with principal offices and places of business in Colorado or Iowa; technical changes, 2120
Ohio investment advisers; transition rule, 15680
Investment companies:
Deregistration of registered investment companies; electronic filing requirements, 19469
Investment advisers; temporary exemption, 68019
Investment company assets; custody outside United States, 5156, 24488
Investment company boards of directors; independent directors role; interpretive issues, 59877
Personal investment activities fraud prevention; adoption of policies and codes of ethics, 46821
Organization, functions, and authority delegations:
Investment Management Division Director; authority to cancel registration of investment advisers, 34539
Securities:
Audit committee disclosure, 73389
Belgium; securities exemption for purposes of trading futures contracts, 10564
Broker-dealer registration and reporting—
Form BD; uniform broker-dealer registration form; electronic filing, 37586
Form BDW; uniform request for withdrawal from broker-dealer registration, 25144
Web CRD postponement contingency plan; reinstatement of Legacy CRD, 42594
Compensatory benefit arrangements; offers and sales exemption, 11095
Correction, 61497
Cross-border tender and exchange offers, business combinations, and rights offerings, 61382
Disclosure documents; delivery to households, 62540
Electronic Data Gathering, Analysis, and Retrieval System (EDGAR)—
Institutional investment managers; Form 13F electronic filing requirements, 2843, 5865
Equity securities purchases by issuer or affiliated purchaser, 52428
Exchanges and alternative trading systems—
Correction, 13065
Technical amendment, 19450
Form S-8; securities offer and sale to consultants and advisors, and exercise of stock options by family members of employee optionees, 11103
International disclosure standards; foreign private issuers conformance, 53900
Correction, 61962
Operating segments; financial reporting requirements; technical amendments, 1728
Registered broker-dealers and transfer agents and Year 2000 compliance; operational capability requirements, 42012
Reports made by brokers and dealers; CFR correction, 39918
Seed capital exemption, 11090
Sweden; securities exemption for purposes of trading futures contracts, 29550
Correction, 31493, 32924
Takeovers and security holder communications (tender offers, mergers, acquisitions, and similar extraordinary transactions), 61408

PROPOSED RULES

Freedom of Information Act, Privacy Act, and confidential treatment rules; amendments, 19732
Investment advisers:
Broker-dealers deemed not to be investment advisers, 61226
Ohio investment advisers; transition rule, 5722
Political contributions, 43556
Investment companies:
Canadian tax-deferred retirement savings accounts; offer and sale of securities, 14648
Correction, 18481
Electronic Data Gathering, Analysis, and Retrieval (EDGAR) system modernization, 12908
Investment company assets; custody outside United States, 24489
Investment company boards of directors; independent directors role, 59826
Public utility holding companies:
Acquisition of U.S. utilities by foreign companies; internationalization, 71341
Securities:
Audit committee disclosure, 55648
Broker-dealer registration and reporting—
Form BD; uniform broker-dealer registration form, 25153
Canadian tax-deferred retirement savings accounts; offer and sale of securities, 14648
Correction, 18481
Form S-8; securities offer to consultants and advisors, etc.; abuse prevention, 11118
International disclosure standards; foreign private issuers conformance, 6261
Market information dissemination; fees and revenues regulation, 70613
Portugal; securities exemption for purposes of trading futures contracts, 41056
Proxy and information statements; delivery to households, 62548
Publication or submission of quotations without specified information, 11124, 18393
Registered broker-dealers and transfer agents and Year 2000 compliance; operational capability requirements, 12127
Repurchase agreements and refunded securities treatment as acquisition of underlying securities, 52476
Revised transfer agent form and related rule, 15310
Securities offerings, regulatory structure; modernization and clarification, 15143
Selective disclosure and insider trading, 72590
Short sales; limits lifted, etc., 57996
Subsidiary issuers and guarantors; financial statements and periodic reports, 10579
Sweden; securities exemption for purposes of trading futures contracts, 9948
Transfer agents; recordkeeping requirements; use of electronic storage media to produce and preserve records, 29608
Unlisted trading privileges, 69975
Semi-annual agenda, 22402, 65504
Correction, 69073

NOTICES

Agency information collection activities:
Proposed collection; comment request, 1034, 1245, 2528, 5843, 6119, 7678, 7915, 8413, 8415, 16766, 17204, 19833, 25088, 25385, 25386, 27015, 28845, 30069, 30554, 32558, 32560, 33531, 37577, 37578, 38045, 42156, 44248, 44558, 48678, 48878, 55315, 55498, 60857, 63832, 66215, 66216, 67956, 68397, 69575, 70750, 72110
Submission for OMB review; comment request, 11976, 13044, 14021, 18948, 19391, 19834, 20027, 20029, 20030, 23903, 31883, 34303, 38045, 38046, 38697, 40399, 42157, 43232, 44558, 45986, 46733, 47541, 50120, 50842, 55499, 55997, 57668, 61674, 61675, 70752
Committees; establishment, renewal, termination, etc.:
Technology Advisory Committee, 26470
Consolidated Tape Association and Quotation Plans; amendments, 36412, 40651, 47204, 55503, 63350
Electronic Data Gathering, Analysis, and Retrieval System (EDGAR):
Voluntary Y2K test filings; EDGAR test system availability, 31886
Inter-market linkage plan for multiply-traded options; submission order to options exchanges, 57674
Intermarket Trading System; plan amendments, 17700, 42734, 70297
Investment Company Act of 1940:
Deregistration applications—
Alameda-Contra Costa Medical Association et al., 30076
Berwyn Fund, Inc., et al., 66517
BlackRock Fund Investors I et al., 60464
Kemper Gold Fund et al., 15852
Midwest Equity Trust, Financial Securities Series 1, et al., 43003, 46974
Morgan Stanley Dean Witter Intermediate Term U.S. Treasury Trust et al., 10732
Old Mutual Equity Growth Assets South Africa Fund et al., 5690
PB Series Trust, 52812
Pinnacle Fund et al., 35222
Premium Portfolios et al., 48224
Exemption applications—
AIM Advisors, Inc., et al., 58462
Alger Fund et al., 66944
Allmerica Financial Life Insurance & Annuity Co. et al., 48678
Bankers Trust Co., 13459
Conning Asset Management Co. et al., 66679
Corporate Income Fund et al., 66217
Davis Variable Account Fund, Inc., et al., 65752
Elk Associates Funding Corp. et al., 60859
Equity Managers Trust et al., 57161
Evergreen Select Fixed Income Trust et al., 72705
Federated Investors, Inc., et al., 57162
First Australia Prime Income Fund, Inc., et al., 66517
Fortis Series Fund, Inc., et al., 66941
GW Capital Management, LLC, et al., 56825
J.P. Morgan & Co. Inc., 62237
J.P. Morgan Securities Inc., 54058
Jackson National Life Insurance Co. et al., 69047
Liberty Funds Trust IX et al., 49254
MONY Life Insurance Co. et al., 55499
OLDE Asset Management, Inc., 66520
Pacific Live Insurance Co. et al., 65746
Pacific Select Fund et al., 51810
PFL Life Insurance Co. et al., 63352
Prudential Investments Fund Management LLC et al., 61952
Salomon Brothers Asset Management Inc. et al., 68397
Salomon Brothers Series Funds Inc. et al., 33531
STI Classic Funds et al., 63357
SunAmerica Asset Management Corp. et al., 66519
Target/United Funds, Inc., et al., 47550
Templeton Variable Products Series Fund et al., 51812
Van Eck/Chubb Funds, Inc., et al., 55502

Joint transaction applications—
Putnam American Government Income Fund et al., 66945
Shares substitution applications—
American General Annuity Insurance Co. et al., 67957
Great-West Life & Annuity Insurance Co. et al., 66219
Hartford Life Insurance Co. et al., 61372
Protective Life Insurance Co. et al., 14028
Investmet Company Act of 1940:
Deregistration applications—
Empirical Growth Fund et al., 72122
Joint industry plan:
Chicago Stock Exchange, Inc., 27839
National Association of Securities Dealers, Inc., et al., 1834
Meetings:
Securities laws uniformity annual conference; proposed agenda; comment request, 17042
Technology Advisory Committee, 52114
Meetings; Sunshine Act, 538, 1037, 3727, 7679, 7930, 7931, 8632, 9209, 9551, 11074, 11976, 13835, 15399, 16017, 18954, 20345, 23366, 26471, 26795, 29366, 31662, 33941, 38493, 40054, 42157, 44248, 45988, 47205, 48681, 49832, 50547, 50843, 52115, 53757, 55323, 55998, 57499, 58111, 58870, 60862, 61957, 63359, 66522, 67962, 69303, 70307
Options Price Reporting Authority:
Options message traffic increase; study request by American Stock Exchange LLC et al., 50126
Participation fee payable by each new party to plan, 56543
Subscriber fees; revision, 66221
Privacy Act:
Systems of records, 19840, 69051
Securities:
Foreign issuers; registration exemptions; list, 26795
Suspension of trading—
C.P.R. Corp., 8633
Citron, Inc., 5087
Cosmos Ventures, Inc., 14293
DCI Telecommunications, Inc., 24211
Digitcom Interactive Video Network, 37826
Electronic Transfer Associates, Inc., 5087
Golden Mountain, Inc., 9209
Ikar Mineral Corp., 13046
Invest Holdings Group, Inc., 5087
Las Vegas Entertainment Network, Inc., 56545
Leah Industries, Inc., 13046
Metro Match, Inc., 9210
Net Command Tech, Inc., 32074, 34699
Polus, Inc., 5087
Powertech, Inc., 2929
Redwing, Inc., 8632
Sagamore Trading Group, Inc., 38494
Shebolt International, Inc., 8632
Smartek, Inc., 5088
Uniprime Capital Acceptance, Inc., 40401
USA Talks.com, Inc., 5087
Transfer agents; registration, cancellation, etc.—
Non-bank transfer agents, 27840, 41983, 58112
Self-regulatory organizations:
Clearing agency registration applications—
Delta Clearing Corp., 40401
Government Securities Clearing Corp., 10510, 48682
International Securities Clearing Corp., 10521
MBS Clearing Corp., 15854
Thomson Financial Technology Services, Inc., 5691, 25948
Exchange registration applications—
International Securities Exchange LLC, 29367
Self-regulatory organizations; proposed rule changes:
American Stock Exchange, Inc., 3727, 6405
American Stock Exchange, Inc., et al., 63837
American Stock Exchange LLC, 1037, 1836, 4480, 5327, 6404, 6726, 7679, 10511, 10512, 10515, 11510, 11519, 11520, 12194, 13836, 19393, 22663, 23138, 23883, 25931, 28845, 29367, 31331, 31886, 32563, 33346, 33533, 33941, 35222, 36055, 36057, 37178, 42174, 43233, 43792, 44976, 45294, 47206, 47878, 48882, 50128, 50843, 51155, 51156, 51566, 52559, 55505, 55998, 56545, 57167, 60254, 61675, 61677, 63380, 63834, 63836, 66947, 67631, 71518
American Stock Exchange LLC et al., 63064, 71158
Boston Stock Exchange, Inc., 1039, 1040, 1041, 1838, 1839, 1841, 10516, 15384, 27609, 28225, 31332, 36058, 42424, 43793, 48885, 48887, 57676, 60863
Chicago Board Options Exchange, Inc., 1044, 4482, 4485, 4911, 4915, 4916, 5693, 6410, 8156, 8893, 10033, 10517, 11523, 12197, 16017, 16771, 17702, 19395, 19842, 23691, 25091, 25932, 25936, 25937, 26808, 28226, 29370, 31662, 32568, 32906, 36414, 36725, 38058, 38494, 38495, 39546, 40924, 41477, 41984, 41985, 42736, 43793, 44980, 44981, 45578, 46218, 46220, 46221, 46465, 47881, 48682, 48888, 49255, 50313, 50845, 50846, 50847, 51158, 51160, 51818, 52813, 52815, 53757, 56547, 57499, 57502, 62238, 63065, 63380, 66952, 66954, 68706, 68707, 68708, 72707
Chicago Board Options Exchange, Inc., et al., 1842, 5702
Chicago Stock Exchange, Inc., 1043, 1046, 1253, 1845, 1847, 3730, 5696, 5844, 8167, 14032, 23885, 32570, 32572, 33331, 34699, 36726, 36938, 38060, 50848, 51161, 54701, 54702, 54703, 55324, 56548, 56553, 57504, 58870, 60864, 63380, 68709, 69304, 71835, 71852
Cincinnati Stock Exchange, Inc., 1048, 6413, 8421, 10035, 11527, 17204, 19843, 25939
Depository Trust Co., 7931, 9368, 10522, 10523, 14478, 20034, 28540, 28541, 29377, 30077, 31663, 32574, 33124, 33333, 33539, 40925, 40927, 41171, 42157, 43004, 43005, 43795, 47882, 48690, 51162, 51360, 52115, 57168, 69054, 72709
Emerging Markets Clearing Corp., 5329, 17704, 17705, 27841, 28848, 33540, 37181, 39181, 42745, 43006, 44982, 47207, 57169, 63097, 67963
Government Securities Clearing Corp., 6727, 7932, 13242, 20346, 37181, 44249, 46737, 68124
International Securities Clearing Corp., 67362
MBS Clearing Corp., 33125, 35228, 37183, 44250, 44251, 48692, 52816, 57170, 67363
Midwest Clearing Corp., 28542, 47557
Municipal Securities Rulemaking Board, 539, 544, 5702, 7219, 8894, 13837, 14479, 15855, 23886, 30078, 33334, 38061, 47209, 53759, 55326, 57505, 60865, 69808, 70099, 72123
Municipal Securities Rulemaking Board et al., 25940
National Association of Securities Dealers, Inc., 548, 549, 554, 555, 918, 1049, 1050, 1255, 1258, 2930, 3142, 3993, 4729, 5329, 5331, 5846, 6415, 7223, 9552, 10037, 10041, 12198, 14034, 14293, 14778, 15386, 17428, 17429, 17707, 19573, 19844, 20036, 20347, 22664, 23366, 23887, 23889, 24430, 25386, 25942, 25945, 27016, 28227, 29075, 30081, 31024, 31335, 32575, 32907, 32910, 33335, 34699, 34835, 34836, 36059, 36415, 36416, 36728, 38226, 41478, 42158, 42160, 43797, 44983, 49256, 49261, 50850, 51165, 52817, 53761, 53762, 54704, 54712, 55508, 55510, 55793, 56000, 56002, 56004, 56554, 57677, 57678, 58112, 58875, 59815, 60256, 60869, 61678, 61680, 66681, 68125, 68400, 68404, 69305, 69821, 69811, 70307, 70309, 70753, 71523, 71836, 72125, 72710, 72712
National Securities Clearing Corp., 3328, 4920, 10171, 16018, 16513, 16772, 31664, 31666, 32586, 33336, 42160, 44252, 44569, 46742, 48692, 48693, 48694, 57171, 63380, 67364
New York Stock Exchange, Inc., 561, 1051, 1054, 1055, 2693, 3329, 3330, 5332, 5702, 7680, 8422, 8424, 9369, 9370, 10050, 12202, 13460, 13462, 13620, 13838, 14294, 14306, 17206, 23142, 23710, 24435, 24437, 25092, 25387, 26809, 26810, 27610, 28848, 29723, 30088, 31338, 31667, 32588, 32595, 32596, 32911, 32912, 35229, 35231, 36731, 36940, 38063, 38228, 39547, 40633, 40928, 41986, 43007, 43802, 43804, 44069, 44985, 46228, 47883, 50129, 51170, 52565, 55514, 56005, 56007, 56560, 57172, 57679, 57681, 60870, 60872, 61375, 61962, 66956, 66957, 67365, 68710, 69311, 71160, 71162, 71529, 73596
Options Clearing Corp., 5333, 5334, 10051, 10172, 16772, 17709, 20043, 28543, 30091, 30092, 31889, 32599, 32600, 36062, 42174, 45295, 49039, 51819, 51820, 67964, 68712, 71852
Pacific Exchange, Inc., 1057, 1058, 1059, 2694, 2932, 5335, 5336, 5848, 7681, 8426, 10052, 12826, 15388, 15856, 20349, 22888, 23370, 23722, 25093, 28850, 31674, 31890, 36063, 36417, 37184, 38064, 39548, 43805, 44072, 47210, 49263, 49265, 50851, 51171, 51173, 51822, 54713, 54716, 56008, 56562, 57681, 57684, 58117, 58119, 58876, 60259, 67366, 68136, 68713, 68714, 71839, 72712
Pacific Stock Exchange, Inc., 25096
Philadelphia Stock Exchange, Inc., 1061, 1263, 1849, 3581, 3734, 4921, 4922, 5697, 10053, 10054, 12203, 14036, 15391, 15399, 15857, 16019, 18648, 19396, 22665, 23144, 23378, 25388, 25946, 29725, 29726, 29727, 29729, 33127, 35232, 37185, 37187, 38066, 41480, 44073, 45579, 47214, 47885, 47887, 48695, 54717, 56012, 57180, 57685, 58877, 61682, 62239, 63098, 63099, 63101, 66223, 66224, 66528, 66684, 66958, 70101, 73109, 73111
Stock Clearing Corp. of Philadelphia, 1264, 1851, 17711, 42746
Applications, hearings, determinations, etc.:
AAL Variable Product Series Fund, Inc. et al., 6392
ABM Industries Inc., 4477

Advantage Marketing Systems, Inc., 59814
Aetna Life Insurance & Annuity Co. et al., 72111
AIM Advisor Funds, Inc., et al., 27829
All Communications Corp., 3142
Allegiance Telecom, Inc., 27608
Alliance Capital Management, L.P., 41978
Allied Capital Corp., 45293
Altos Hornos De Mexico, S.A., De C.V., 57488
American AAdvantage Funds et al., 20341
American Capital Strategies, Ltd., 19570
American Century Mutual Funds, Inc., et al., 65739
American Franklin Life Insurance Co. et al., 48213
American Skandia Advisors Funds, Inc., et al., 42999
American Skandia Life Assurance Corp. et al., 7917
American Skandia Trust et al., 18452
Ameritas Variable Life Insurance Corp. et al., 55316
AMR Investment Services Trust et al., 18454
Amway Mutual Fund Trust et al., 43412
Anchor National Life Insurance Co. et al., 27831, 37822
Anchor Resource & Commodity Trust et al., 44766
Aquinas Funds, Inc., et al., 16767
Arizona Stock Exchange, Inc., 4908, 25928
Armor Holdings, Inc., 27835
Bankers Trust Co. et al., 24427, 25929
Bergstrom Capital Corp., 1035
Bestfoods, 17696, 33936
BHF Finance (Delaware) Inc., 44559
BondNet, 49826
Bowne & Co., Inc., 38046
Brantley Capital Corp., 16769, 23881
Brinson Funds et al., 14023
Caisse des Depots et Consignations, 41980
CareMatrix Corp., 27836
CenterTrust Retail Properties, Inc., 8892
Chapman Funds, Inc., et al., 44560
Charles Schwab Family of Funds et al., 6723
Chartwell Dividend & Income Fund, Inc., 14952
CIBC World Markets Corp., 38047
CityFed Financial Corp., 4165
Clarion CMBS Capital Value Fund et al., 46963
Colchester Street Trust et al., 19834, 40052
Conseco Series Trust et al., 8415
Core Trust (Delaware) et al., 46735
Cornell Corrections, Inc., 3142
CSX Financial Management, Inc., 34834
Daewoo Capital Management Co., Ltd., et al., 53426
Dallas Gold & Silver Exchange, Inc., 37175
Delmarva Power & Light Co., 13458
Deutsche Bank Securities Inc., 40915
Dow Target Variable Fund LLC, 44563
e4L, Inc., 30555
Eaton Vance Management et al., 17697
Elk Associates Funding Corp. et al., 43414
Emerging Markets Growth Fund, Inc., et al., 31654
Endeavor Series Trust et al., 6397, 53428
Equitable Life Assurance Society of United States et al., 18457, 37175, 46456
Evergreen Equity Trust et al., 37824, 56823
Evergreen Variable Annuity Trust et al., 51150
First Commonwealth Fund, Inc., 44565
First Defined Portfolio Fund LLC, 31326, 42764
FirstLink Communications, Inc., 13834
Forest Laboratories, Inc., 57159
Franklin Gold Fund et al., 1831, 51356
Frank Russell Investment Co. et al., 2529
Gabelli Equity Trust Inc. et al., 22882
Galaxy Fund et al., 49032
Gildan Activewear Inc./Les Vetements de Sports Gildan Inc., 57159
Global TeleSystems Group, Inc., 32296
Goldman Sachs Asset Management et al., 36052
Goldman Sachs Group, Inc., et al., 18062
Gradison Growth Trust et al., 6120
Great-West Life & Annuity Insurance Co. et al., 57489
Grubb & Ellis Co., 917
Hanger Orthopedic Group, Inc., 1036
Harris Insight Funds Trust et al., 69299
Hartford Life & Annuity Insurance Co. et al., 3322, 9361, 72114
Hasbro, Inc., 38052
HEICO Corp., 10033
Horace Mann Mutual Funds et al., 6122
HSBC Securities (USA) Inc. et al., 47197
HyperFeed Technologies, Inc., 54058
IAT Resources Corp., 40918
IDS Bond Fund, Inc., et al., 40919
IKON Office Solutions, Inc., 59814
Infinity Mutual Funds, Inc., et al., 7923, 54696
InfoCure Corp., 10169
Innovative Medical Services, 14292
Integrated Security Systems, Inc., 12826
Integrity Life Insurance Co. et al., 48217
InterCept Group, Inc., 18645
International FiberCom, Inc., 14293
International Securities Exchange, LLC, 57668
Internet Capital Group, Inc., 42421
Intertape Polymer Group Inc., 44970
INVESCO Bond Funds, Inc., et al., 20031, 67348
INVESCO Global Health Sciences Fund et al., 18645
Ivy Fund et al., 2924
J.P. Morgan Series Trust et al., 33330
JNL Variable Fund LLC, 58108
John Hancock Mutual Life Insurance Co. et al., 44767
K2 Design,Inc., 17042
Kemper Floating Rate Fund et al., 23881
K-V Pharmaceutical Co., 19572
Lincoln National Life Insurance Co. et al., 2927
Local Financial Corp., 50121
London Pacific Life & Annuity Co. et al., 48222
LSA Variable Series Trust et al., 49530
Manufacturers Investment Trust et al., 15842
Market Street Funds, Inc., et al., 13617
MAS Funds et al., 67353
Massachusetts Investors Trust et al., 49252
Maxim Series Fund, Inc., et al., 49035
MBL Life Assurance Corp. et al., 4477
MediaBay, Inc., 65744
Mentor Variable Insurance Portfolios et al., 30069
Mercury Asset Management International Ltd. et al., 32073
Merrill Lynch Life Insurance Co. et al., 18461
Merrill Lynch, Pierce, Fenner & Smith Inc., 54698
MFS Series Trust XI et al., 20033
Midland Co., 31885
Mitchell Hutchins Series Trust et al., 47541
Monitor Investors, L.P., et al., 32900
Morgan Stanley Dean Witter Institutional Fund, Inc., et al., 27339
Morgan Stanley Dean Witter Variable Investment Series, 9365
Nasdaq-100 Trust, Series 1, et al., 5082
NationsBanc Coinvest Fund 1999, L.P., et al., 5322
Nations Funds Portfolios, Inc., et al., 13044
Nations Fund Trust et al., 22883, 42423
Navellier Variable Insurance Series Fund, Inc., et al., 1245
New England Funds Trust I et al., 26466
Noble International, Ltd., 57669
Norwest Advantage Funds et al., 31330, 46216
Nuveen Floating Rate Fund et al., 54937
Nuveen Unit Trusts et al., 40921
Ohio National Life Insurance Co. et al., 49827
Old Mutual South Africa Equity Trust, 4479
Oppenheimer Senior Floating Rate Fund et al., 44771
Pacific Bell, 63833
PaineWebber Group Inc. et al., 33120
PaineWebber Inc., et al., 18646
Paragon Portfolio et al., 24686
Parkstone Advantage Fund et al., 44971
Payden & Rygel Investment Group et al., 69300
PFL Life Insurance Co. et al., 15844
PolyMedica Corp., 19572
Premier Bancshares, Inc., 33936
Premier Capital Trust I, 33937
Pre-Paid Legal Services, Inc., 29074
Principal Management Corp. et al., 3725
Prudential Insurance Co. of America et al., 18464
Prudential Series Fund, Inc., et al., 6922
Public utility holding company filings, 1036, 1645, 4728, 6124, 6128, 6928, 9550, 10729, 12391, 12397, 13619, 14774, 15383, 16508, 17698, 18949, 18952, 19838, 23691, 24687, 26467, 26794, 27836, 29075, 30075, 32904, 33937, 36054, 37177, 38491, 40399, 43001, 46974, 47201, 48878, 50546, 51809, 52558, 53430, 54939, 56236, 56372, 57160, 57910, 61951, 63349, 65744, 66672, 66937, 67631, 69302, 72118
Puget Sound Alternative Investment Series Trust et al., 57669
Quaker Oats Co., 41981
RBB Fund, Inc., et al., 19839
Robertson Stephens Investment Trust, 6402
Rydex Variable Trust et al., 5685
SAFECO Life Insurance Co. et al., 69576
Salomon Smith Barney Inc., 6929
Schwab Capital Trust et al., 54939
Scudder California Tax Free Trust et al., 67357
Scudder Kemper Investments, Inc., et al., 8153
Scudder New Europe Fund, Inc., 41982
Security Benefit Life Insurance Co. et al., 15191
Security Equity Fund et al., 72120
SEI Insurance Products Trust et al., 57493
Select Ten Plus Fund, LLC, 49829
Sentry Life Insurance Co. et al., 57671
Sessions Group et al., 1251
Short Term Bond Portfolio et al., 38052
Sirrom Funding Corp., 12192
Sirrom Investments, Inc., 12193
Smith Breeden Trust et al., 40923
SoftNet Systems, Inc., 29933
Southwestern Bell Telephone Co., 63833, 66938
SSgA Funds et al., 66938
Starwood Financial Trust, 65745
Starwood Hotels & Resorts Worldwide, Inc., 57160
Stein Roe Floating Rate Income Fund et al., 51152
Stephens Group, Inc., et al., 6930, 55790
STI Classic Funds et al., 22886
Strategic Global Income Fund, Inc., 32561
Sun Capital Advisers Trust et al., 15846
T. Rowe Price Associates, Inc., et al., 60250
TCW Galileo Funds, Inc., et al., 13834
Tejon Ranch Co., 44773
Tektronix, Inc., 43232

Templeton Dragon Fund, Inc., 3326
Titan Pharmaceuticals, Inc., 13619
Todd Investment Advisors, Inc., 14776
Tradepoint Financial Networks plc, 14953
Transamerica Occidental Life Insurance Co. et al., 50121, 63380
Travelers Insurance Co. et al., 50308
Turner Corp., 8892
Union Central Life Insurance Co. et al., 47548
Unistar Financial Service Corp., 57673
Unocal Corp., 19572
Van Wagoner Funds, Inc., et al., 46462
Viacom, Inc., 19573
Victory Portfolios et al., 4909, 10730, 47202
Vision Group of Funds, Inc., et al., 50311
Wachovia Funds et al., 38055
Warburg Dillon Read LLC, 10507
Warburg Pincus Asset Management, Inc., et al., 25089
Washington Real Estate Investment Trust, 6932
Wayne Hummer Investment Trust et al., 38056
WEBS Index Fund, Inc., et al., 31658
Western Reserve Life Assurance Co. of Ohio et al., 14024
WNC Housing Tax Credit Fund VI, L.P., Series 7 and 8, et al., 44567
Zweig/Glaser Advisers et al., 7928

Selective Service System

PROPOSED RULES
Semi-annual agenda, 22188, 65290

NOTICES
Agency information collection activities:
Submission for OMB review; comment request, 6129, 25950, 35703
Privacy Act:
Computer matching program, 61957

Sentencing Commission, United States

See United States Sentencing Commission

Small Business Administration

RULES
Business loans:
504 program financing and clarification of existing regulations, 2115
Correction, 27445
Collateral liquidation and commercial loans sale, 44109
Premier Certified Lenders Program; pilot program extended and certified development company authority expanded, 26273
Unguaranteed portions of loans; securitization, sales, and pledges, 6503
Disaster loan program:
Pre-disaster mitigation loans, 48275
Streamlining and clarification; correction, 13667
Government contracting programs:
Contract bundling and SBA's authority to appeal adverse decisions made by procuring agency, 57366
Organization, functions, and authority delegations:
Disaster Area Counsel et al; administrative claims approval, denial, etc., 40282
Small business investment companies:
Low and moderate income investments (LMI investments); category establishment, 52641
Miscellaneous amendments, 70992
Small business size standards:
Engineering services, architectural services, and surveying and mapping services, 26275
Surety bond guarantees:
Technical amendment, 18324

PROPOSED RULES
Business loans:
Certified development companies—
Areas of operations, 60735, 67205, 69964
Fees limitation, 15942
Liquidation of collateral and sale of commercial loans, 34745
Loan loss reserve fund, 40310
Microloan program; changes, 43636
Disaster loan program:
Pre-disaster mitigation loans, 36617
Education programs and activities receiving Federal financial assistance; nondiscrimination on basis of sex, 58568
Federal claims collection:
Debt collection through offset, 3454
Government contracting programs:
Contract bundling, 2153
Organization, functions, and authority delegations:
Disaster Area Counsel et al.; administrative claims approval, denial, etc., 23027
Semi-annual agenda, 22190, 65292
Small business investment companies:
Low and moderate income investments (LMI investments); category establishment, 6256
Miscellaneous amendments, 18375
Small business size standards:
Accounting, auditing, and bookkeeping services, 29813
Freight and cargo transportation arrangement industry, 40314
General building contractors, heavy construction, dredging and surface cleanup, special trade contractors, garbage and refuse collection, and refuse systems, 40311
Health services industries, 23798
Help Supply Services; $10 million in average annual receipts, 55873
Manufacturer and remanufacturer; definitions as they apply to computer industry, 15708
North American Industry Classification System, 57188

NOTICES
Agency information collection activities:
Proposed collection; comment request, 3582, 4923, 6933, 10055, 11075, 14779, 18467, 23724, 27018, 30368, 31341, 38228, 39181, 40929, 47557, 48441, 49267, 51175, 53433, 57918, 57919, 63359, 65758, 68140
Submission for OMB review; comment request, 3144, 12204, 17051, 20044, 22896, 33942, 33943, 36418, 37827, 39182, 41482, 50131, 52566, 53433, 54062, 55334, 61376, 63839, 65758, 69055
Business loan programs:
Securitization of Section 7(a) loans; initial benchmark number establishment, 16021
Commercial loans sale, 43807
Disaster loan areas:
Alabama, 12204, 35233, 38497
Alaska, 8431
Arizona, 43415, 43809, 59222
Arkansas, 5698, 8431, 8633, 19208
California, 4730, 20045, 42161, 43415
California et al., 63102
Colorado, 29076, 30369, 35233
Connecticut, 54394, 54943, 57506
Delaware, 54394
Florida, 919, 3331, 28229, 54395, 55796, 59222, 59223, 60873, 70754
Florida et al., 59223
Georgia, 12204, 23892, 31892, 40402, 45988
Illinois, 31893, 35233
Indiana, 7224, 8432
Iowa, 29934, 31893, 33128, 42161, 43416, 45988
Kansas, 27018, 27846, 29076
Louisiana, 12205, 19208, 20045, 23379
Maine, 45989
Maryland, 54395
Massachusetts, 3331, 12205, 23379, 45989
Minnesota, 43416, 44074, 45989, 50132, 54719
Mississippi, 23380
Missouri, 23893, 27846, 29934
Nebraska, 47888
Nevada, 42162, 43415
New Hampshire, 3331, 12205, 23379, 45989
New Jersey, 54395, 54943, 63103, 63840
New Jersey et al., 8633
New Mexico, 33128
New York, 4731, 54396, 54943, 56827
North Carolina, 24212, 51361, 54396, 56827, 60873, 63103, 72370
North Dakota, 33129, 40402, 42162, 44074
Ohio, 7224, 20045
Oklahoma, 27019, 27846
Oregon, 5849, 72370
Pennsylvania, 8633, 50132, 53434, 54397, 54943, 57506, 63103
South Carolina, 45988, 54397, 54944, 56827
South Dakota, 33129, 40402
Tennessee, 5849, 8432, 8634, 12204, 16021, 28230, 29934, 38497
Texas, 919, 12205, 23380, 27019, 29076, 29934, 31893, 50132, 51175
Utah, 46466
Various States, 26471
Virginia, 51175, 53434, 54398, 54944, 57506
Virgin Islands, 69060
Washington, 5849, 14780, 16021
Grant and cooperative agreement awards:
University of West Florida et al., 50547
Grants and cooperative agreements; availability, etc.:
Drug-free workplace demonstration program, 17050
Financial counseling and other technical assistance to women; Federal assistance, 2934
Women's Business Center projects, 20045, 70754, 70755
Interest rates; quarterly determinations, 18468, 35234, 54062, 72371
Intergovernmental review of agency programs and activities, 18064, 42162
License surrenders:
BCC Capital Corp., 36418
Cactus Capital Co., 17050
East River Ventures, L.P., 51361
Edwards Capital Corp., 54944
Enterprise Capital Corp., 26471
Enterprise Fund, L.P., 26471
European Development Capital L.P., 36419
Florida Capital Ventures, Ltd., 63840
Japanese American Capital Corp., 51361
KOCO Capital Co., L.P., 14781
Pioneer Ventures L.P., 18468
Polaris Capital Corp., 26472
SBC Equity Partners, Inc., 5849
Seaport Ventures, Inc., 70754
Southern Orient Capital Corp., 51362
TLC Funding Corp., 14781
Transpac Capital Corp., 73112
Transportation Capital Corp., 54944
TSG Ventures LP, 54944
VK Capital Co., 38932
Walnut Capital Corp., 63840
Meetings:
National Small Business Development Center Advisory Board, 3144, 23724

New Markets Lending Company pilot loan program, 10055, 11075
Regional Fairness Boards—
Chairs, 5850
Heartland States, 17050, 17051
New England States, 23724
Northwestern States, 23724
Rocky Mountain States, 31893
South Atlantic States, 31893
Meetings; district and regional advisory councils:
Connecticut, 2934
District of Columbia, 14781, 35234
Florida, 2934, 13463, 31894
Georgia, 56827
Maine, 24437
New York, 17051
Oregon, 4731, 56827
Pennsylvania, 19208
Texas, 5850
Wisconsin, 2934, 25097, 31894, 35234
Organization, functions, and authority delegations:
Administrator; order of succession, 44986
Assistant Administrator, Portfolio Management, 31341
District office name changes, 6130
Point of contact with small business concerns regarding failure to comply with Federal rules due to Y2K problems, 50548
Privacy Act:
Systems of records, 59819
Reports and guidance documents; availability, etc.:
Alternative dispute resolution; use and case selection criteria; policy statement, 27843
Senior Executive Service:
Performance Review Board; membership, 68140
Small business competitiveness demonstration program; policy directive, 29693
Small business investment companies:
Computation of alternative maximum annual cost of money; debenture rate, 56239
Small business size standards:
Full table of four-digit Standard Industrial Classification codes; publication, 44986
Applications, hearings, determinations, etc.:
Access Technology Investors, L.P., 69055
ACI Capital America Fund, L.P., 69055
All State Venture Capital Corp., 52566
Aspen Ventures, III, L.P., 69056
BancAmerica Capital Investors SBIC II, L.P., 69056
Bay Partners L.S. Fund, L.P., 69056
Bayview Capital Partners, L.P., 8429
Bever Capital Corp., 54393
BNY Capital Partners, L.P., 69056
BOCF, L.L.C., 37188
BOCNY, LLC, 14780
Caduceus Capital Health Ventures, L.P., 8429
CapEx L.P., 38932
Capital International SBIC, L.P., 8429
Chicago Venture Partners, L.P., 37188
CIVC SBIC Fund, L.L.C., 69056
Convergent Capital Partners I, L.P., 69057
Diamond Capital Corp., 54393
Dotcom Ventures L.P., 69057
Eagle Fund I, L.P., 38067
EDF Ventures, L.P., 63839
Emigrant Capital Corp., 37189
EOS Partners SBIC II, L.P., 13243
Everlast Capital Corp., 54393
Facilitator Capital Fund, L.P., 69057
First New England Capital 2, L.P., 8430
Formosa Capital Corp., 54394
Inglewood Ventures, L.P., 69057
InvestCare Partners, L.P., 14780
KCEP Ventures II, L.P., 14780, 37189
Key Mezzanine Capital Fund I, L.P., 8430
Leg Partners Debenture SBIC, L.P., 14960
Leg Partners III, SBIC L.P., 14960
LibertyView Equity Partners SBIC, L.P., 69057
Madison Investment Partners II, L.P., 69058
Megunticook Fund, L.P., 69058
NationsBanc Capital Investors SBIC, L.P., 8430
Needham Capital SBIC II, L.P., 69058
NHBDC Venture Partners, L.P., 69058
Norwest Equity Partners VII, L.P., 69058
Norwest Venture Partners VII, L.P., 8430
Orange Nassau Capital Corp., 54394
Piper Jaffray Healthcare Fund III, L.P., 69059
RBC Equity Investments, Inc., 8430
Red Rock Ventures II, L.P., 69059
RFE VI SBIC, L.P., 22896, 69059
River Cities Capital Fund II, L.P., 37189
Roser Partnership III, SBIC, L.P., 37189
Saugatuck Capital Co. L.P. IV, SBIC, 69059
Selby Venture Partners, L.P., 37189
Signal Capital Partners, L.P., 37189
Spring Capital Partners, L.P., 37190
T.S. Capital Corp., 37190
TBM II Capital Corp., 54394
TD Javelin Capital Fund, II, L.P., 37190
TD Origen Capital Fund, L.P., 38932
TD Origen Capital Fund, L.P., et al., 32601
U.S. Bancorp Capital Corp., 69059
Vadus Capital Corp., 54394
Virginia Capital, L.P., 8431
Viridian Capital, L.P., 8431
Wasatch Venture Fund II, L.L.C., 14960
Wolf Venture Fund III, L.P., 69060
Zero Stage Capital VI, L.P., 8431, 18467, 42747, 69060, 73112

Social Security Administration

RULES
Social security benefits:
Federal old age, survivors, and disability insurance—
Body system listings; expiration date extensions, 29786, 67719
Commissioner; definition; CFR correction, 10103
Employer identification numbers for State and local government employment, 33015
Endocrine system and obesity impairments; revised medical criteria for determining disability, 46122
Guarantee cases; maximum family benefits, 17100
Prehearing proceedings and decisions; attorney advisors authority; extension, 13677, 51892
Spouses, mothers, fathers, and children; technical amendments, 14606
Substantial gainful activity amounts; average monthly earnings guidelines, 18566, 22903
Title II benefits under family maximum provisions; reduction in cases of dual entitlement, 57774
Supplemental security income:
Aged, blind, and disabled—
Prehearing proceedings and decisions; attorney advisors authority; extension, 13677, 51892
Substantial gainful activity amounts; average monthly earnings guidelines, 18566, 22903
Personal Responsibility and Work Opportunity Reconciliation Act of 1996; implementation—
Benefits application effective date, 31969
PROPOSED RULES
Organization and procedures:
Social security numbers; assignment for nonwork purposes, 55217
Semi-annual agenda, 22198, 65302
Social security benefits:
Federal old age, survivors, and disability insurance—
Age; clarification as vocational factor, 42310
Disability benefits reduction on account of workers' compensation and public disability benefits and payments; proration methods; withdrawn, 6824
Down syndrome in adults; medical criteria for determining disability, 55215
Substantial gainful activity amounts; average monthly earnings guidelines, 7559
Supplemental security income:
Aged, blind, and disabled—
Age; clarification as vocational factor, 42310
Substantial gainful activity amounts: average monthly earnings guidelines, 7559
NOTICES
Agency information collection activities:
Proposed collection; comment request, 1645, 2685, 4168, 5088, 5850, 8897, 12398, 13839, 14781, 17051, 18955, 26472, 28852, 32913, 35234, 36941, 38229, 40055, 41173, 42747, 47558, 49533, 50316, 52359, 54062, 55797, 58464, 61169, 62241, 69316
Submission for OMB review; comment request, 2695, 5088, 5850, 9553, 14781, 18956, 23145, 26472, 33130, 36941, 38229, 41173, 42747, 45580, 47558, 47888, 49533, 50316, 54062, 55335, 61169, 69316, 71164
Disability determination procedures:
Testing modifications—
Disability claims process redesign prototype, 47218, 49040
Single decisionmaker model and full process model with rationale summary; tests extension, 72134
Foreign insurance or pension systems:
Hungary, 13243
Grants and cooperative agreements; availability, etc.:
Disability Research Institute; establishment, 55797
Organization, functions, and authority delegations:
Deputy Commissioner for Finance, Assessment and Management, 39550
Deputy Commissioner for Systems, 30369
Deputy Commissioner Office, Disability and Income Security Programs, 19397, 71842
Deputy Commissioner Office, Human Resources, 19849
Deputy Commissioner Office, Operations, 31028, 47888
Deputy Commissioner Office, Operations, et al., 49832
Financial Policy and Operations Office, 29378
Inspector General Office, 70101
Privacy Act:
Computer matching programs, 1266, 24688, 38067, 45296, 45297, 52566, 55517, 66686
Systems of records, 10173, 11076
Senior Executive Service:
Performance Review Board; membership, 56564, 57687
Social security acquiescence rulings:
Bloodsworth v. Heckler; judicial review of appeals council dismissal of request for review of Administrative Law Judge decision, 57687
Florez on behalf of Wallace v. Callahan; supplemental income; deeming of income from stepparent to child when natural parent is not living in same household, 4923

Kerns v. Apfel; highly marketable skills for individuals close to retirement age, definition, 12205
McQueen v. Apfel; definition of highly marketable skills for individuals close to retirement age, 28853
Parisi by Cooney v. Chater; dual entitlement, reduction of benefits under family maximum; rescission, 57919
Social security benefits:
Cost of living increase, SSI monthly benefit amounts increase, average of total wages, contribution and benefit base, etc., 57506
Social security rulings:
Chronic Fatigue Syndrome disability claims; evaluation and adjudication, 23380
Disability and blindness claims evaluation for individuals age 65 and older, 33337
Termination of entitlement based on presumed death, 18468

Southeastern Power Administration

NOTICES
Power rates:
Cumberland System of Projects, 6341, 37120

Southwestern Power Administration

NOTICES
Integrated System power rates and opportunities:
New power rates; rate order approved and placed in effect on interim basis, 6342
Rate schedule changes, 49483, 70010
Power rates:
Robert D. Willis Project, TX, 37529, 54292
Sam Rayburn Dam Project, 34797, 54293

Special Counsel Office

See Office of the Special Counsel
NOTICES
Privacy Act:
System of records, 63359

Special Trustee for American Indians Office

NOTICES
Agency information collection activities:
Proposed collection; comment request, 71493, 71494

State Department

RULES
Acquisition regulations:
Miscellaneous amendments, 43618
Chemical Weapons Convention and Chemical Weapons Convention Implementation Act:
Sample taking and record keeping and inspections, 73811
Consular services; fee schedule, 66769
Freedom of Information Act; implementation:
National security information; classification, safeguarding, and declassification, 25430
International Traffic in Arms regulations:
Commercial arms transfers; model regulations; implementation, 17531
Commercial communications satellite control on U.S. Munitions List, 13679
Nationality and passports:
Passports denial, revocation, or cancellation and consular reports of birth cancellation; procedures, 19713
Privacy Act; implementation, 10949, 18808
United Nations Convention Against Torture and Other Cruel, Inhuman, or Degrading Treatment or Punishment; implementation:
Extradition of individual likely to be tortured; prohibition, 9435
United States Information Agency's former regulations; repeal, redesignation, and amendment, 54538
Visas; immigrant documentation:
Consular posts abroad; affidavits of support; uniform acceptance procedures, 50751
Technical corrections, 55417
Visas; nonimmigrant documentation:
Border crossing identification cards, 45162
Consular posts abroad; affidavits of support; uniform acceptance procedures, 50751
Passport and visa waivers, 28915
Photograph requirement, 13510
Technical corrections, 55417
Visa waiver pilot program—
Countries added and probationary entry status eliminated, 35
Portugal, Singapore, and Uruguay, 42032
Waiver by Secretary of State and Attorney General of passport and/or visa requirements—
British Virgin Islands nationals entering U.S. through St. Thomas, U.S. Virgin Islands, 7998

PROPOSED RULES
Chemical Weapons Convention and Chemical Weapons Convention Implementation Act:
Sample taking and record keeping and inspections, 39244
Consular services; fee schedule:
Changes, 6584, 28946
Education programs and activities receiving Federal financial assistance; nondiscrimination on basis of sex, 58568
Inter-American Convention on International Commercial Arbitration Commission; procedure rules, 53632
Nationality and passports:
Passports denial, revocation, or cancellation and consular reports of birth cancellation; procedures, 5725
Privacy Act; implementation, 789
Semi-annual agenda, 21558, 64674
Visas; immigrant documentation:
Immigrant visa fees; change in payment procedures, 58004
Visas; nonimmigrant documentation:
Immigrant visa fees; change in payment procedures, 58004

NOTICES
Agency information collection activities:
Proposed collection; comment request, 3583, 10056, 25097, 38068, 38069, 62241
Submission for OMB review; comment request, 16514, 25098, 25389, 37190, 46466, 69317
Antarctic fishing; conservation measures adoption by Commission for Conservation of Antarctic Marine Living Resources, 71165
Arms Export Control Act:
Determinations, 26474
Export licenses; Congressional notifications, 7934, 17430, 23145, 32074, 36942, 41174, 44571, 45989, 68140
Art objects; importation for exhibition:
Anthony Van Dyck (Flemish, 1599-1641), 68190
Arts of Korea: Ancient to Modern, 56014
At the End of the Century: One Hundred Years of Architecture, 63840
Berlin Metropolis: Jew and the New Culture (1890-1918), 57512
Body Art: Marks of Identity, 57689
Crowning Glories: Two Centuries of Tiaras, 72135
Dangerous Curves: The Art of the Guitar, 57919
Dead Sea Scrolls, 70312
Empire of the Sultans: Ottoman Art from the Khalili Collection, 68190
Johannes Vermeer's "The Art of Painting", 59223
Painting in Focus: Nicolas Poussin's Holy Family on the Steps, 57920, 61685
Raphael and Titian: The Renaissance Portrait, 58878
Salvador Dali: Optical Illusions, 68717
Stroganoff: The Palace and Collections of a Russian Noble Family, 62242
Walker Evans, 71534
Committees; establishment, renewal, termination, etc.:
Arms Control and Nonproliferation Advisory Board, 32601
Inter-American Tropical Tuna Commission, U.S. Section Advisory Committee, 23724
Labor Diplomacy Advisory Committee, 10733
Overseas Presence Advisory Panel, 8160
Private International Law Advisory Commitee, 201
Cultural property:
El Salvador; request for U.S. protection of certain categories of archaeological material from pillage, 60873
Environmental statements; availability, etc.:
Brownsville, TX; Penn Octane Corp. pipelines transporting petroleum products across United States/Mexico border, 42163
Cox Communications, Inc., San Diego, CA; underground fiber-optic link project; presidential permit, 51175
Farm to Market Road 3464 from Interstate Highway 35 to Laredo Northwest International Bridge, TX, 32083
McAllen, Hidalgo, and Mission, TX; Anzalduas International Crossing project, 44075
Portland Pipe Line Corp., North Troy, VT, 43009
Foreign Affairs Agencies Consolidation Act of 1998; implementation:
Privacy Act; transfer of systems of records from Arms Control and Disarmament Agency, 18956
Foreign Assistance Act, etc.; determinations:
Honduras, 15197
Nonproliferation controls, 53434
Foreign Operations, Export Financing, and Related Programs Appropriations Act:
Bosnia and Herzegovina; U.S. position on proposed credit facility of European Bank for Reconstruction and Development, 13840
Kosovo donors conference; certification that U.S. shall not exceed 15 percent of total resources pledged by all donors, 69317
U.S. bilateral assistance; waivers—
Bosnia and Serbia, 7224, 19398
Foreign passports validity; list of countries, 4731, 14300
Foreign terrorist organizations; designation, 55112
Grant and cooperative agreement awards:
American Council of Learned Societies et al., 39183
Grants and cooperative agreements; availability, etc.:
Anti-domestic violence and trafficking in women and children training and technical assistance program, 28230
Book donation/information technology services program, 70312
Eastern Europe and Independent States of Former Soviet Union Research and Training Program, 58119

International collaborative projects in science and technology—
Egypt and United States, 40638
Spain and United States, 46466
Newly Independent States—
Community College Partnerships Program, 62726
Secondary School Partnership Program, 71535
Partners in Education Program, 69060
Public Policy Partnership for Institute of Public Administration at Moscow State University Project, 62729
Ron Brown Fellowship Program, 71538
International agreements:
Satellite telecommunications; international anti-bribery and fair competition laws, 14301
International Joint Commission:
Boundary Waters Treaty of 1909—
Niagara River projects, comment request, 919
Rainy and Namakan Lakes; dams management; public hearing, 32915
U.S.-Canada boundary water resources; use, diversion, and removal; examination and report request, 9554
International Religious Freedom Act:
Countries of particular concern; list, 59821
International Traffic in Arms regulations; statutory debarment, 25389
Lethal military equipment; sanctions:
Kazakhstan, 70103
Russia, 23148
Meetings:
American indigenous groups; consultation to discuss indigenous rights and other issues, 33130
Anti-Fouling Paints for Ships Federal Interagency Working Group, 19399
Arms Control and Nonproliferation Advisory Board, 35704, 50548, 73112
Chemical classification and labeling systems; international harmonization; government activities, 1266, 17435, 49834
Cultural Property Advisory Committee, 60874, 71178
Eastern Europe and Independent States of Former Soviet Union Study Advisory Committee, 8898
Federal Interagency Ballast Water Working Group, 10524
Fine Arts Committee, 6731, 51362
Historical Diplomatic Documentation Advisory Committee, 7938, 10334, 24688, 42748, 62242
International Communications and Information Policy Advisory Committee, 920, 7226, 20046, 44253, 55805, 72714
International Economic Policy Advisory Committee, 4732, 22666, 36065, 58122
International Law Advisory Committee, 9370
International Telecommunication Advisory Committee, 3331, 5698, 19575, 27341, 35235, 35705, 44773, 57920, 66687, 71179
Labor Diplomacy Advisory Committee, 47219, 66226
North Pacific Anadromous Fish Commission, U.S. Section Advisory Panel, 57181
Overseas Presence Advisory Panel, 10334, 14037, 23893, 28022, 33341, 36733
Overseas Schools Advisory Council, 27342, 70103
Overseas Security Advisory Council, 5698, 28233, 56014
Private International Law Advisory Committee, 1852, 2934, 17435, 17436, 17437, 38070, 47220, 47559
Religious Freedom Abroad Advisory Committee, 25951
Shipping Coordinating Committee, 3144, 5089, 5337, 8432, 10524, 11079, 11080, 19399, 24212, 31029, 37578, 39184, 44774, 48889, 52360, 55805, 58466, 61376, 67965, 72714
Universal Postal Union—
International postal issues, 14960
Reform initiatives; briefing, 73112
Universal Postal Union Congress; briefing, 35235
Missile technology proliferation activities; sanctions:
Middle East entities, 18957
Russian entities, 2935
Munitions export licenses; suspension, revocation, etc.:
CWP Industries, Inc., et al., 200
Indonesia, 55805
Nigeria, 34304
Russian entities, 2936, 31029
Organization, functions, and authority delegations:
Arms Control and Disarmament Agency; responsibilities redelegated to Secretary of State, 41482
Assistant Secretary for Educational and Cultural Affairs, 57920, 63840
Assistant Secretary for International Narcotics and Law Enforcement Affairs, 1267
Assistant Secretary for International Organization Affairs, 40403
Deputy Assistant Secretary for Records and Publishing Services, 7227
Director General of Foreign Service and Director of Personnel, 56564
Under Secretary of State for Arms Control and International Security, 17208
Under Secretary of State for Political Affairs, 56828
United States Information Agency; responsibilities redelegated to Under Secretary of State for Public Diplomacy and Public Affairs et al., 56014
Parental kidnapping; application of United States extradition treaties, 3735
Passport travel restrictions, U.S.:
Iraq, 14301
Libya, 67600
Pipeline facilities on U.S. borders; permit applications:
Penn Octane Corp., 28544
Portland Pipe Line Corp., 17052
Presidential permits:
Cox Communications, Inc.; international underground tunnel at boundary between United States and Mexico; construction, operation, and maintenance, 51178
Dakota Gasification Co.; carbon dioxide pipeline crossing between North Dakota and Saskatchewan, Canada, 38070
El Paso County, TX; pipeline facilities crossing boundary between United States and Mexico, 24689
Laredo Northwest International Bridge, TX, 32085
McAllen, Hidalgo, and Mission, TX; Anzalduas International Crossing project, 44078
San Diego, CA; pedestrian toll bridge between Tijuana, Baja California, Mexico, and San Diego, 9210
Sumas, WA, and Abbotsford, British Columbia, Canada; construction of municipal water systems pipeline, 27847, 56375
Privacy Act:
Systems of records, 921, 54398
Reports and guidance documents; availability, etc.:
Foreign Affairs Reform and Restructuring Act of 1998; implementation guidelines, 29731
Senior Executive Service:
Performance Review Board; membership, 47560, 51179
Shrimp trawl fishing; sea turtle protection guidelines; certification, 14481, 36946, 57921
Territory of Afghanistan controlled by the Taliban; modification of description (EO 13129), 58879
Visas; immigrant documentation:
Diversity immigrant (DV-2001) visa program; registration, 41992

State Justice Institute

NOTICES

Grants, cooperative agreements, and contracts; guidelines, 47610, 56022
Meetings; Sunshine Act, 28856, 60466

Statistical Reporting Service

See National Agricultural Statistics Service

Substance Abuse and Mental Health Services Administration

NOTICES

ADAMHA Reorganization Act; implementation:
Adults with serious mental illness; estimation methodology, 33890
Agency information collection activities:
Proposed collection; comment request, 1634, 2907, 5668, 7205, 9517, 13029, 13030, 13806, 18434, 20317, 22632, 31283, 36890, 54345, 57641, 60822, 70047, 72673, 73570
Submission for OMB review; comment request, 522, 3704, 6368, 7657, 15777, 15984, 20008, 25897, 26995, 29051, 29052, 34261, 37995, 40888, 40889, 50298, 51330
Changing the conversation; national plan to improve substance abuse treatment; comment request, 30531
Committees; establishment, renewal, termination, etc.:
Standing review committees; peer reviewers, 67580
Federal agency urine drug testing; certified laboratories meeting minimum standards, list, 171, 5813, 10480, 17193, 23848, 29664, 36707, 42952, 48663, 54049, 59194, 67581
Federal workplace drug testing programs; mandatory guidelines:
Custody and control form, 61916
Grant and cooperative agreement awards:
Alaska Health and Social Services Department, Mental Health and Developmental Disabilities Division, 18922
Farm Resource Center of Cairo, IL, 26995
Minority Fellowship Program—
American Nurses Association et al., 20009
Pace/Orchard Place-Child Guidance, Inc., 23850
Policy Research, Inc., 19799
Research Triangle Institute, 3704
Grants and cooperative agreements; availability, etc.:
Child mental health initiative, 3533
Community-based practice/research collaboratives development, 33897
Community-initiated interventions, 10311
Elementary and secondary education—
School violence prevention and early childhood development activities, 5814, 5839

Emotionally disturbed children and their families; national training and technical assistance center, 20318
Homeless families; women with psychiatric, substance use, or co-occurring disorders and their dependent children, 30350
Mental Health Services Center—
CSAT Action Grant Program, 11027
Mental health and substance abuse needs, 29666
School action grant, 11935
Predictor variables by developmental stage grantees and research coordinating center, 23091
Safe Schools/Healthy Students Initiative, 15906, 15909, 31684
School violence prevention programs, 27590
Substance Abuse Prevention Center—
Family strengthening, 11938
Targeted substance abuse and HIV/AIDS prevention, 11940, 33490
Technical assistance; workshop, 23661
Substance Abuse Treatment Center—
Adolescent treatment models, 10482
Community Treatment Program, 69544
Mental health and substance abuse needs, 29666
Targeted substance abuse treatment and HIV/AIDS services, 33490, 11478
Technical assistance; workshop, 23661
Meetings:
Drug Testing Advisory Board, 5310, 22873, 41940, 61116
Grant programs technical assistance workshops, 8109
Mental Health Services Center National Advisory Council, 40890
SAMHSA National Advisory Council, 1635, 46702
SAMHSA National Advisory Council et al., 29053
SAMHSA special emphasis panels, 173, 1635, 6907, 10157, 18627, 18626, 28209, 28210, 30048, 31867, 32513, 36709, 37557, 37558, 39517, 42143, 46210, 61650
Substance Abuse Prevention Center National Advisory Council, 47195, 50823, 72096
Substance Abuse Treatment Center National Advisory Council, 2908, 26996, 42954
Women's Services Advisory Committee, 14007
Privacy Act:
Systems of records, 2909
Reports and guidance documents; availability, etc.:
Substance Abuse Treatment Center; Changing the Conversation; National Plan to Improve Substance Abuse Treatment; comment request, 45267, 50100, 52339, 55301

Surface Mining Reclamation and Enforcement Office

RULES
Abandoned mine land reclamation:
Projects financing, 7470
Initial and permanent regulatory programs:
Surface coal mining and reclamation operations—
Subsidence due to underground mining; interpretation, 70838
Valid existing rights (VER) definition and claims submission and processing procedures, 70766
Permanent program and abandoned mine land reclamation plan submissions:
Alaska, 8510
Arkansas, 50754
Illinois, 3413, 6191, 68024, 72275
Indiana, 12890, 28362, 31691, 43911, 57565, 63681, 70578
Iowa, 66385
Louisiana, 68289
Maryland, 17978, 36784, 63684
Mississippi, 57567
Missouri, 57978
Montana, 3604, 3611
North Dakota, 1127, 12896, 38826, 60654
Ohio, 17980, 63688
Oklahoma, 3420, 52230, 70584
Pennsylvania, 14610, 30387
Texas, 23540, 43913
Utah, 8514
Various States, 20164
Virginia, 23542, 69399, 72277
West Virginia, 6201, 26288, 53200, 61506, 61507
Wyoming, 53203
Surface coal mining and reclamation operations:
Underground coal mining subsidence; court order compliance, 71652

PROPOSED RULES
Federal and Indian lands programs:
Indian lands; definition clarification, 8464, 18585
Permanent program and abandoned mine land reclamation plan submissions:
Alabama, 48573, 55878
Arkansas, 37067, 56179
Illinois, 44674
Indiana, 6150, 14412, 27484, 38165, 44448, 50026
Iowa, 54840
Kansas, 40323, 56982
Kentucky, 816, 3670, 4604, 29247, 38391
Louisiana, 49118
Maryland, 38392
Mississippi, 40326
Missouri, 32449
New Mexico, 71698, 71700
North Dakota, 18586
Ohio, 6005, 18857, 42887
Oklahoma, 43327, 56983
Pennsylvania, 12269, 36828, 66595, 66598, 70644, 72297
Texas, 7145, 29249
Virginia, 45489, 54843, 61805
West Virginia, 19327, 28771, 54845
Surface coal mining and reclamation operations:
Ownership and control of mining operations; definitions, permit requirements, enforcement actions, etc., 8763, 15322, 23811

NOTICES
Agency information collection activities:
Proposed collection; comment request, 179, 2231, 4701, 8628, 13035, 13236, 18934, 33505, 41946, 66932, 71830
Submission for OMB review; comment request, 3136, 23669, 23857, 32254, 32520, 38917, 38918, 49820, 58099
Environmental statements; availability, etc.:
Fall Creek Falls State Park, TN; unsuitability for mining operations, 4701
Valid existing rights; subsidence due to underground coal mining, 70727
Environmental statements; notice of intent:
Appalachian coalfields, WV; mountaintop mining and valley fills, 5830
Grants and cooperative agreements; availability, etc.:
Watershed Cooperative Agreement Program, 180, 72360
Wyoming—
Abandoned Coal Mine Land Research Program, 33506
Cokeville High School Project, 33513
Converse County Road 37 Project, 33510, 63337
Etna Water Distribution System, 63336
Frannie Water Distribution System, 63334
Greybull Sewer Replacement Project, 33507
Kaycee Community Health Center Project, 33511
Lander Water Treatment System, 63333
Ridgewater Improvement District Water Distribution System Project, 18634
Riverton Sewage Treatment Plant Pump, 63331
Rock Springs Stormwater Drainage Channel Project, 33508
Wright Water Distribution Looping Project, 63330
Meetings:
Reforestation of surface coal mines; policy outreach symposium, 909
Privacy Act:
Systems of records, 16997, 17412, 17413, 20021
Revegetation; standards for success; meetings and comment request, 26773

Surface Transportation Board

RULES
Fees:
Licensing and related services; 1999 update, 5191
General provisions:
Miscellaneous amendments, 47709
Miscellaneous amendments, 53264
Rail procedures:
Rail rate reasonableness, exemption and revocation proceedings; expedited procedures, 46594
Tariffs and schedules:
Transportation of property by or with water carrier in noncontiguous domestic trade; publication, posting, and filing, 5194
Title 49 (Parts 1000-1199); republication; CFR correction, 10234

PROPOSED RULES
Practice and procedure:
Rail acquisitions, mergers, and consolidations; new procedures; withdrawn, 66157
Transactions subject to statutory consolidation provisions; class exemption; withdrawn, 66157
Rail carriers:
Carload Waybill Sample and public use file; confidentiality, 26723
Export corn and export soybeans; exemption; withdrawn, 66156
Rail procedures:
Rail rate reasonableness, exemption and revocation proceedings; expedited procedures, 34185
Railroad consolidations, mergers, acquisitions of control, and startup operations:
Safety integration plans, 19512
Semi-annual agenda, 22430, 65530

NOTICES
Agency information collection activities:
Submission for OMB review; comment request, 68718
Environmental statements; availability, etc.:
Dakota, Minnesota & Eastern Railroad Corp., 11980
Illinois Central Corp. et al., 11083

Market dominance determinations; product and geographic competition; policy statement, 6417
Meetings; Sunshine Act, 13845, 15200
Motor carriers:
Control exemptions—
Coach USA, Inc., 25392
Finance applications—
Academy Lines, Inc., 73119
Coach USA, Inc., et al., 4174, 26475, 50133
Global Passenger Services, L.L.C., et al., 50319
Golden State Transportation Co., 54955
Greyhound Lines, Inc., et al., 5859
K.C. Irving, Ltd., et al., 13628
Laidlaw, Inc., 1651
Northwest Motor Coach L.L.C., 56571
Stagecoach Holdings plc, 39555
Stagecoach Holdings plc et al., 61687
Tedesco Family ESB Trust, 73120
Tedesco, Francis, et al., 36066
Pooling agreements—
Groendyke Transport, Inc., et al., 4743
Rail carriers:
Control exemptions—
RailAmerica, Inc., 50551, 62245
Cost of capital—
Railroad industry's 1998 decision, 27035
Railroad industry's 1999 decision, 69320
Cost recovery procedures—
Adjustment factor, 14304, 33543, 51572, 72140
Productivity adjustment factor, 4744
Declaratory order petitions—
Riverdale, NJ, et al., 51179
Pooling agreements—
Transportacion Ferroviaria Mexicana, 43013
Railroad revenue adequacy determinations; Class I railroads, 49050
Waybill data; release for use, 65761
Railroad operation, acquisition, construction, etc.:
Adrian & Blissfield Rail Road Co., 29942
Albany Bridge Co., Inc., et al., 6133
Ameren Corp., 60467
Arkansas Short Line Railroads, Inc., 72141
Ballard Terminal Railroad Co., L.L.C., 9556
Beaufort & Morehead Railway, 67619
Bethlehem Steel Corp., 51573
Blacklands Railroad Co., 7688
Blue Rapids Railway Co., 16780
BNSF Acquisition, Inc., 10526
Boston & Maine Corp., 71190
Boston & Maine Corp. et al., 71191
Branch & St. Joseph Counties Rail Users Association, Inc., 35249
Brandywine Valley Railroad Co., 18965
Burlington Northern & Santa Fe Railway Co., 1268, 3336, 5860, 9371, 12402, 17214, 25954, 29414, 30375, 32095, 32607, 38233
Canadian Pacific Railway, 26477, 28559
Cascade Rail Corp., Inc., 56244
Central New England Railroad, Inc., 4490
Chattooga & Chickamauga Railway Co., 1269
Columbiana County Port Authority, 72142
Consolidated Rail Corp., 15869, 24217, 27851, 36967
CSX Corp. et al., 71188
CSX Transportation, Inc., 18067, 24711, 33544, 36420, 55807
CSX Transportation, Inc., et al., 36968
Dakota, Minnesota & Eastern Railroad Corp., 19407
Dallas Area Rapid Transit, 2534
Dallas, Garland & Northeastern Railroad, Inc., 5861
Delaware Transportation Group, Inc., 34310, 34311
Delta Southern Railroad Co., 56572
Diamond State Port Corp. et al., 34311
Elgin, Joliet & Eastern Railway Co., 71190
Fredonia Valley Railroad, Inc., 1269, 7688
Gateway Western Railway Co. et al., 52574
Georgia Department of Transportation, 1068, 1270
Grand Trunk Western Railroad Inc., 10338, 30101, 34696, 37580, 38501, 38941
Grand Trunk Western Railroad Inc. et al., 37194
Great Western Railway of Colorado, L.L.C., 23391
Greenville County Economic Development Corp., 29942
Gulf & Ohio Railways, Inc., 25953
Illinois Central Railroad Co., 20354, 33544, 35249
IMC Global Inc., 17214
Indiana & Ohio Rail Corp. et al., 39185
Indiana Northeastern Railroad Co. et al., 35250
Jo-Davies/Carrol County Local Re-Development Authority, 50322
Maryland & Pennsylvania Railroad Co. et al., 69594
Metro-North Commuter Railroad Co., 39556
Milford-Bennington Railroad Co., 49537
New England Central Railroad, Inc., 9556
New Hampshire & Vermont Railroad Co., 18966
New Hampshire Transportation Department, 18966
New Orleans & Gulf Coast Railway Co., 22898
New York Central Lines LLC, 34843, 50552
New York Central Lines LLC, et al., 39185
New York State Transportation Department, 39186
Nobles Rock Railroad, Inc., 50322
Norfolk Southern Corp., 70116
Norfolk Southern Railway Co., 26476, 26477, 73603
Norfolk Southern Railway Co. et al., 19215
North American RailNet, Inc., 25954
North Carolina Railroad Co., 46968
Oakland, CA, 1069
Ogeechee Railway Co., 1069
Pennsylvania Lines LLC, 60876
Penn Virginia Corp., 41486
Pioneer Railcorp., 26477
Pioneer Railcorp et al., 4490
Portland & Western Railroad, Inc., 26478
Port of Tillamook Bay Railroad, 26478
Puget Sound & Pacific Railroad, 57925
RailTex, Inc., et al., 3149, 58466
Rio Grande Pacific Corp., 22897
Rock & Rail, Inc., 23391, 34312
Salt Lake City Southern Railroad Co., Inc., 7234, 57695
San Joaquin Valley Railroad Co., 15200
Tacoma Rail, 70761
Tishomingo Railroad Co., Inc., 58128
Tongue River Railroad Co., 5339, 54957, 55808
Union Pacific Railroad Co., 1069, 1270, 6937, 11083, 18965, 57696, 63106, 71547, 72141
Utah Railway Co., 47229
Vermont Railway, Inc., 51825
Washington County Railroad Co., 59822, 61958
Winifrede Railroad Co., 41486
Wisconsin Central Ltd., 68200
Railroad services abandonment:
Boston & Maine Corp., 36067
Burlington Northern & Santa Fe Railway Co., 33544, 40412, 43813, 50323, 56016
Central Kansas Railway L.L.C., 14789
Columbus & Greenville Railway Co., 5701
CSX Transportation, Inc., 2702, 11084, 13629, 18967, 27852, 28868, 46227, 57696
Dallas Area Rapid Transit, 60261
Doniphan, Kensett & Searcy Railway, 7688
Dunn-Erwin Railway, 16022
Florida Midland Railroad Co., Inc., 8161
Fox Valley & Western Ltd., 58906
Gauley River Railroad, LLC, 13469
Grand Trunk Western Railroad Inc., 58906
Kansas Eastern Railroad, Inc., 46471
Kansas Southwestern Railway, L.L.C., 12213
Lake Superior & Ishpeming Railroad Co., 6738
Lone Star Railroad, Inc., 31035
Mid-Michigan Railroad, Inc., 28559
Norfolk Southern Railway Co., 11530, 14045, 44576, 52119, 57926, 72376
Pittsburgh Industrial Railroad, Inc., 33134
Railroad Ventures, Inc., 30560
Red River Valley & Western Railroad Co., 10526, 67619
Rio Valley Railroad, Inc., et al., 23898
Rochelle Railroad Co., 11084
Salt Lake City Railroad Co., Inc., 52362
Soo Line Railroad Co., 3150, 45298, 57927, 57928
Southeastern International Corp., 23898
Union Pacific Railroad Co., 3740, 8901, 17056, 27617, 33545, 36968, 38942, 44079, 50863
Wheeling & Lake Erie Railway Co., 39186
Wisconsin Central Ltd., 56384
Yreka Western Railroad Co., 5343
Y2K (Year 2000) readiness, 45587

Technology Administration

NOTICES
Agency information collection activities:
Proposed collection; comment request, 37100
Committees; establishment, renewal, termination, etc.:
National Medal of Technology Nomination Evaluation Committee, 11445
United States-China Science and Technology Commission; Civil Industrial Technology Coordinating Committee, 6050
United States-Greek Ministry of National Economy Initiative for Technology Cooperation with Balkans; Joint Science and Technology Cooperation Council, 6050
United States-Northern Ireland Industrial Research and Technology Unit; Joint Science and Technology Cooperation Council, 6050
Grants and cooperative agreements; availability, etc.:
Experimental Program to Stimulate Competitive Technology, 13543, 17717
Meetings:
National Medal of Technology Nomination Evaluation Committee, 35632
Senior Executive Service:
Performance Review Board; membership, 48992

Tennessee Valley Authority

RULES
Electronic Freedom of Information Act; implementation, 4044
PROPOSED RULES
Education programs and activities receiving Federal financial assistance; nondiscrimination on basis of sex, 58568
Semi-annual agenda, 22220, 65324
NOTICES
Agency information collection activities:
Proposed collection; comment request, 2530, 24438, 29935
Submission for OMB review; comment request, 14485

Committees; establishment, renewal, termination, etc.:
Land Between the Lakes Advisory Committee, 10176
Environmental statements; availability, etc.:
Columbia Dam and Reservoir Project, TN; unfinished dam structure stabilization, 28856
Johnsonville Fossil Plant and Gallatin Fossil Plant, TN; peaking capacity additions, 38932
Kingston Fossil Plant, TN; alternative coal receiving systems, 27020
Lower Cumberland and Tennessee Rivers, KY; Kentucky lock addition, 55518
North Alabama Pipeline Project, AL, 4486
Shoreline management initiative; assessment of residential shoreline development impacts in Tennessee Valley, 30092
Environmental statements; notice of intent:
Haywood County, TN; greenfield sites; electric generation peaking and baseload capacity addition, 29935
LSP Energy L.P.; option purchase agreement for supply of electric energy; termination, 6130
Tellico Reservoir, TN, 2531, 5699
Tims Ford Reservoir, TN; land management plan, 39551
Meetings:
Land Between the Lakes Advisory Committee, 25951, 41180
Meetings; Sunshine Act, 3994, 4924, 10056, 19400, 32086, 42164, 49535, 68190, 69317
Privacy Act:
Systems of records, 29379

Textile Agreements Implementation Committee

See Committee for the Implementation of Textile Agreements

Thrift Supervision Office

RULES
Consumer credit classified as loss, slow consumer credit, and slow loans; definitions removed, 6502
Federal Deposit Insurance Act:
Safety and soundness standards, 66706
Year 2000 guidelines, 66700
Lending and investments:
Letters of credit issuance and suretyship and guaranty agreements restrictions, 46560
Management official interlocks, 51673
Miscellaneous amendments, 69183
Risk-based capital:
Construction loans on presold residential properties, junior liens on 1- to 4-family residential properties, etc., 10194
Savings associations:
Capital distributions, 2805
PROPOSED RULES
Operations:
Savings associations; Know Your Customer programs development; withdrawn, 14845
Regulated activities:
Exempt savings and loan holding companies and grandfathered activities, 5982
NOTICES
Agency information collection activities:
Proposed collection; comment request, 9218, 15397, 16522, 28027, 28873, 29083, 46969, 46970, 46971, 46972, 48453, 52363, 58907
Submission for OMB review; comment request, 9218, 29943, 34849, 43815, 61688, 67969, 71547
Community Reinvestment Act regulations; Federal financial supervisory agencies policy statement; withdrawn, 16578
Insured depository institutions; branch closings; policy statement, 34844
Applications, hearings, determinations, etc.:
Alaska Federal Savings Bank, 27354
Douglas Federal Bank, 26817
First Federal Bankshares, M.H.C., 8901
First Federal Savings Bank, 8901
Florida Parishes Bank, 27853
IGA Federal Savings, 46009
Indian Village Community Bank, 27354
Mechanics Savings & Loan, FSA, 27355
Mutual Federal Savings Bank, 63378
Oceanmark Bank, F.S.B., 38502
Palmyra Savings & Building Association, F.A., 8902
Security Federal Bank, A Federal Savings Bank, 61961

Toxic Substances and Disease Registry Agency

See Agency for Toxic Substances and Disease Registry

Trade and Development Agency

NOTICES
Senior Executive Service:
Performance Review Board; membership, 68191

Trade Representative, Office of United States

RULES
Tariff-rate quota amount determinations:
Lamb meat, 56429
Tariff-rate quota implementation for imports of sugar-containing products, 67152
NOTICES
Caribbean Basin Economic Recovery Act:
Program operation; report to Congress, 31342
Foreign trade barriers; national trade estimate report; comment request, 59223
Free Trade Area of Americas Joint Government-Private Sector Experts Committee; identification of private sector expert on electronic commerce consumer issues; comment request, 26811
Free Trade Area of Americas; market access negotiations, 72715
Generalized System of Preferences:
Annual product and country eligibility practices review (1998)—
Gabon, Mongolia, and Mauritania named as beneficiary developing countries, 36952
Annual product and country eligibility practices review (1999)—
Petitions accepted, etc., 72136
Petitions submission deadline, 20046
Competitive need limitations; import statistics; comment request, 4732
Mauritania; beneficiary developing country designation criteria, 18957
Mongolia; beneficiary developing country designation criteria, 3736
Soda ash petition; 1998 beneficiary country practices review, 4168
South Africa; beneficiary developing country designation criteria, 72138
Government-funded airport construction projects; list of countries denying fair market opportunities, 24689
Harmonized Tariff Schedule:
Technical corrections, 32915, 38075
Intellectual property rights protection, countries denying; policies and practices:, 2696
Various countries, 24438
Meetings:
Industry Sector Advisory Committees—
Aerospace equipment, 3995, 10057
Small and Minority Business, 32087, 49535, 70104
North American Free Trade Agreement Sanitary and Phytosanitary Committee, 49267
Trade and Environment Policy Advisory Committee, 19400
Trade Policy and Negotiations Advisory Committee, 16773, 28022
Trade Policy Staff Committee—
World Trade Organization; free trade area of the Americas; market access negotiations, etc.; hearings and comment request, 25525
North American Free Trade Agreement (NAFTA):
Accelerated tariff eliminations—
Petitions request, 28857
Chapter 19 roster; invitation for applications for inclusion, 61171
Special textile and apparel regime; duty-free treatment extension—
Suit-type jackets from Mexico, 46964
Reports and guidance documents; availability, etc.:
Discrimination in foreign government procurement pursuant to Executive Order, 3116, 25525
Trade expansion priorities pursuant to Executive Order 13116, (Super 301),01, 24439
Tariff Act of 1930:
Subsidies agreement countries—
Macedonia, 17208
Tariff-rate quota amount determinations:
Beef from New Zealand, 18957
Cane sugar and sugar containing products; allocations to Mexico and Canada, 54719
Raw cane sugar, 61172
Trade Policy Staff Committee:
Telecommunications equipment; mutual recognition agreement negotiations by members of Inter-American Telecommunications Commission (CITEL), 1853
Unfair trade practices, petitions, etc.:
Canada; tourism and sport fishing, 28545
Mexico; high fructose corn syrup; investigation and comment request, 28860
Priority foreign country practices and foreign countries engaging in discriminatory government procurement practices; c, 17053
United States-Israel Free Trade Area Implementation Act; qualifying industrial zone designations, 13623, 56015

World Trade Organization:
Dispute settlement panel establishment requests—
Argentina; footwear imports, 45581
Australia; salmonids importation, 69318
Australia; U.S.'s safeguard measure on lamb meat imports, 59224
Canadian Patent Act; inconsistency with Canada's obligations; examination, 39552
Dispute settlement roster of panel candidates; nominations, 61173
European Communities; banana importation, sale, and distribution, 19209
European Communities; hot-rolled lead and bismuth carbon steel products from United Kingdom, 17712
European Communities; U.S. Copyright Act, Section 110(5) examination, 29077
European Communities; U.S.'s withholding of liquidation on imports, 57689
European Communities; wheat gluten import limitation, 33130
Japan; Antidumping Act of 1916 examination, 32919
Korea; government procurement practices, 27022
Korea; imports of fresh, chilled, and frozen beef, 27847
New Zealand; U.S.'s safeguard measure on fresh, chilled or frozen lamb meat imports, 59225
Trade Act of 1974; inconsistency with U.S.'s obligations, 14037
Forest products sector; tariff elimination; economic and environmental effects; comment request, 34304
Free trade area of Americas; market access negotiations, etc., 18469
Germany; compliance with Basic Telecommunications Agreement; comment request, 30094
Recommendations—
European Communities; meat and meat products, 14486, 40638, 43254
Telecommunications trade agreements and electronic commerce market opportunities; comment request, 1854

Transportation Department

See Coast Guard
See Federal Aviation Administration
See Federal Highway Administration
See Federal Motor Carrier Safety Administration
See Federal Railroad Administration
See Federal Transit Administration
See Maritime Administration
See National Highway Traffic Safety Administration
See Office of Motor Carrier Safety
See Research and Special Programs Administration
See Saint Lawrence Seaway Development Corporation
See Surface Transportation Board
See Transportation Statistics Bureau

RULES

Acquisition regulations:
Miscellaneous amendments, 2436
Air carrier authority applications; procedures and evidence
Correction, 12084
Air travel; nondiscrimination on basis of disability:
Wheelchairs and other assistive devices; compensation for damage, 41781
Computer reservation systems, carrier-owned
Expiration date extension, 15127
Disadvantaged business enterprise participation in DOT financial assistance programs, 5096
Correction, 34569
Economic regulations:
Airline change-of-gauge services; disclosure, 12854, 38111, 46818
Airline code-sharing arrangements and long-term wet leases; disclosure, 12838, 38111, 46818
Commuter air carriers; fitness applications; filing location change, 3211
Domestic baggage liability, 70573
Foreign air carriers, charter trips; airline codesharing agreements and authorization statements; filing location change, 3212
Organization, functions, and authority delegations:
Commandant, U.S. Coast Guard, 29601, 46594
Correction, 3876
Commandant, U.S. Coast Guard; Federal Railroad Administrator; and Federal Highway Administrator, 7813
Commandant, U.S. Coast Guard and Maritime Administration Administrator, 36801
Federal Motor Carrier Safety Administration; CFR chapter heading revised and part removed, 72959
Maritime Administration Administrator, 2150, 24959
Motor Carrier Safety Office, Director, 56270, 58356
Payment procedures:
Surface transportation projects; credit assistance, 29742
Standard time zone boundaries:
Nevada, 56795
Tariffs:
U.S. and foreign air carriers; exemptions from duty to file international passenger tariffs with DOT, 40654
Uniform relocation assistance and real property acquisition regulations for Federal and federally-assisted programs, 7127

PROPOSED RULES

Administrative practice and procedure:
Special services; fees and charges, 3229
Airline service quality performance standards:
On-time disclosure rule; withdrawn, 3883
Air travel; nondiscrimination on basis of disability:
Equipment to facilitate boarding of aircraft by individuals with disabilities, 46611
Meeting, 63279
Meeting postponed, 66590
Wheelchairs and other assistive devices; compensation for damage, 7833
Computer reservation systems, carrier-owned, 9457
Economic regulations:
Domestic baggage liability, 34592
Education programs and activities receiving Federal financial assistance; nondiscrimination on basis of sex, 58568
Motor carrier safety standards:
Inspection, repair, and maintenance of intermodal container chassis and trailers; responsibilities; meeting, 56478
Semi-annual agenda, 21566, 64682
Standard time zone boundaries:
Kentucky, 33035, 55892
Nevada, 40331
Workplace drug and alcohol testing programs:
Organizations certifying substance abuse professionals; procedure to have members included in DOT's substance abuse professional definition, 29831
Procedures; revision, 69076

NOTICES

Agency information collection activities:
Proposed collection; comment request, 15866, 23893, 35236, 46222, 47775
Submission for OMB review; comment request, 2697, 6416, 9210, 9212, 9213, 10057, 10058, 10334, 10335, 10733, 11976, 13046, 13624, 61957, 63104, 65759
Aviation proceedings:
Agreements filed; weekly receipts, 2698, 4924, 5851, 7938, 8634, 10058, 11528, 13047, 13840, 15393, 16774, 17713, 23894, 25390, 26812, 28233, 29404, 30555, 32088, 34838, 36733, 37578, 38698, 40641, 41995, 43235, 44774, 45992, 47560, 49040, 49535, 50852, 52116, 54064, 55520, 57690, 59226, 61175, 62732, 63841, 66959, 68407, 69812, 71541, 73113
Certificates of public convenience and necessity and foreign air carrier permits; weekly applications, 201, 3737, 4925, 7938, 11528, 13047, 15393, 25390, 26813, 28233, 32088, 34838, 36733, 38698, 40641, 43236, 44774, 45993, 47561, 49040, 50852, 54064, 55520, 56376, 57690, 59226, 61175, 62733, 63841, 66960, 68408, 71541, 73113
Hearings, etc.—
Inland Aviation Services, Inc., 38071
JetBlue Airways Corp., 45582
Kiwi International Air Lines, Inc., 14782
National Airlines, Inc., 4743
Nevis Express, 46467
Ozark Air Lines, Inc., 37827
Puerto Rico Airways, Corp., 38934
Southern Air Transport, Inc. et al., 62732
Sun Jet International, Inc., 6130
Trans International Express, 8898
Wrangell Mountain Air, Inc., 14302
Grants and cooperative agreements; availability, etc.:
Transportation Equity Act for 21st Century—Transportation Infrastructure Finance and Innovation Act of 1998; eligible surface transportation projects, 29754
Hazardous materials transportation:
Department-wide program evaluation, 11528
Meetings, 36734
Meetings:
Amtrak Reform Council, 17713, 24446, 25529, 30555, 43236, 53434, 58123
Economic analysis rulemaking forum, 24689
NAFTA Land Transportation Standards Subcommittee and Transportation Consultative Group: annual plenary session, 49269, 54064
Partnership Council, 6731, 31030, 58123
Regulatory flexibility analysis; public forum, 48441
Risk assessment public forum, 30095
Organization, functions, and authority delegations:
Point of contact with small business concerns regarding problems arising out of Y2K failures and compliance with Federal regulations, 45582
Reports and guidance documents; availability, etc.:
Passenger, third-party, and property liability insurance coverage for U.S. and foreign air carriers; non-approval of exclusions related to Year 2000 problem, 20047
Secretarial determinations:
Murtala Mohammed International Airport, Lagos, Nigeria; notification of effective security measures, 73596
Senior Executive Service:
Performance Review Boards; membership, 46743

U.S. Coast Guard Roles and Missions Interagency Task Force; study and report to President, 25098, 31343

Transportation Statistics Bureau

RULES
ICC Termination Act; implementation:
Motor carriers of property and household goods; reporting requirements, 13916

PROPOSED RULES
Alaska commuter and small certificated air carrier data collection program improvement; meeting, 34747
ICC Termination Act; implementation:
Motor carriers of property and household goods; reporting requirements, 13948
Withdrawn, 39111

NOTICES
Agency information collection activities:
Proposed collection; comment request, 27852, 56385
Submission for OMB review; comment request, 17437, 31345, 48232, 57927
Meetings:
Transportation Statistics Advisory Council, 19582, 49273, 50552, 66526
Motor carriers:
Financial and operating information; public release of reports; exemption requests, 48452, 57512

Treasury Department

See Alcohol, Tobacco and Firearms Bureau
See Community Development Financial Institutions Fund
See Comptroller of the Currency
See Customs Service
See Engraving and Printing Bureau
See Federal Law Enforcement Training Center
See Fiscal Service
See Foreign Assets Control Office
See Internal Revenue Service
See Internal Revenue ServiceReader Aids
See Public Debt Bureau
See Secret Service
See Thrift Supervision Office
See Thrift Supervision OfficeReader Aids
See United States Mint

RULES
Currency and foreign transactions; financial reporting and recordkeeping requirements:
Bank Secrecy Act; implementation—
Funds tranmittals by financial institutions; conditional exceptions to full compliance with safe harbor provisions of Travel Rule, 41041
Money services businesses; definitions and registration, 45438
Government Securities Act; implementation:
Brokers and dealers reporting requirement; Year 2000 compliance, 1735
Organization, functions, and authority delegations:
Official designation in case of absence, disability, or vacancy, 62112

PROPOSED RULES
Balanced Budget Act of 1997; implementation:
District of Columbia retirement plans; Federal benefit payments, 69432
Education programs and activities receiving Federal financial assistance; nondiscrimination on basis of sex, 58568
Freedom of Information Act; implementation, 24454
Practice before Internal Revenue Service; general review of regulations, 31994
Privacy Act; implementation, 1152
Semi-annual agenda, 21748, 64870

NOTICES
Agency information collection activities:
Proposed collection; comment request, 3585, 3741, 11531, 23899, 44267, 52363, 52371, 55337, 56576, 57928, 67620
Submission for OMB review; comment request, 2703, 3998, 3999, 4000, 4490, 4491, 5861, 6938, 8637, 8638, 10738, 12213, 13845, 13846, 14968, 16022, 17214, 17215, 18967, 18968, 19582, 20354, 20355, 20356, 23392, 25955, 27617, 27619, 27620, 28868, 29739, 30561, 33135, 33136, 33137, 33546, 33547, 35250, 35251, 35252, 38234, 39557 , 39557, 40059, 40642, 41187, 41188, 41996, 42169, 43252, 44778, 44779, 45298, 46008, 46969, 49537, 50135, 50864, 51573, 53766, 53767, 54959, 56244, 56245, 56836, 57513, 58129, 61179, 61958, 61959, 61960, 63842, 65761, 66526, 66692, 66966, 67369, 67620, 71849, 71850
Boycotts, international:
Countries requiring cooperation; list, 11085, 37581, 52821, 73121
Committees; establishment, renewal, termination, etc.:
Bond Market Association Borrowing Advisory Committee, 35252
National Center for State and Local Law Enforcement Training Advisory Committee, 56017
Federal grants, cooperative agreements, loans, and commitments to insure or guarantee loan; lobbying restrictions, 49837
Internal Revenue Service Restructuring and Reform Act of 1998; implementation:
Taxpayer confidentiality study, 54960
Meetings:
Community Adjustment and Investment Program Advisory Committee, 15870
Customs Service Commercial Operations Advisory Committee, 19857, 36969, 51574
Debt Management Advisory Committee, 2703, 18067, 37195, 55522
International Child Labor Enforcement Advisory Committee, 14499, 34697, 60262
International Financial Institution Advisory Commission, 46471, 49273, 52575, 57514, 59823, 60262, 66231, 71547, 72377
International Monetary Fund Advisory Committee, 46472, 60468
Memorandums of understanding:
General Accounting Office and OMB; Federal Accounting Standards Advisory Board; Federal financial accounting concepts and standards; statements approval, 54898
Notes, Treasury:
Large position reports, call for; 5 1/2 percent notes (May 2009), 38072
Organization, functions, and authority delegations:
Assistant Secretary for Management and Chief Financial Officer, 3336, 38234
Chief Information Officer, 4000
Commissioner, Customs Service, 6133
Commissioner, Internal Revenue Service, 6134
Deputy Secretary et al., 6135
Director, Alcohol, Tobacco and Firearms Bureau, 6418
District of Columbia Pensions Office, 70315
Information Systems, Deputy Assistant Secretary, et al., 4001
Secret Service Director, 4000
Tax Administration Office Treasury Inspector General, 4001, 4004
Under Secretary for Domestic Finance, 54411
Privacy Act:
Systems of records, 67966
Reports and guidance documents; availability, etc.:
Capital Budgeting Study Commission; final report, 16780
Senior Executive Service:
Combined Performance Review Board; membership, 45013
Departmental Performance Review Board; membership, 47229, 47230
Legal Division Performance Review Board; membership, 41486, 63842

Twenty-First Century Workforce Commission

NOTICES
Meetings, 60474, 69321

U.S. Trade Deficit Review Commission

NOTICES
Hearings, 56017, 60474, 60475, 72719

Udall, Morris K., Scholarship and Excellence in National Environmental Policy Foundation

NOTICES
Committees; establishment, renewal, termination, etc.:
Dispute Resolution and Consensus Building Professionals National Roster; applications, 67969
Meetings; Sunshine Act, 18480, 57929

Uniformed Services University of the Health Sciences

NOTICES
Meetings; Sunshine Act, 2887, 16431, 36858, 52492, 72654

United States Information Agency

RULES
Exchange visitor program:
Administrative processing fees, 51894
Au pair programs; oversight and general accountability, 53929
Foreign medical graduates; pursuit of graduate medical education or training in U.S.; program administration issues, policy statement, 34982
Reinstatement of J-1 exchange visitors who fail to maintain valid program status; monitoring requirements, 44123
Return to home country two-year requirement; waiver requests; processing fee, 6191, 40286
Short-term scholars; participation in seminars, workshops, etc., 17975
Summer work travel programs, 17976

PROPOSED RULES
Exchange visitor program:
Au pair programs; oversight and general accountability, 17988
Semi-annual agenda, 22222

NOTICES
Agency information collection activities:
Proposed collection; comment request, 13852, 14048, 16523, 16524

Submission for OMB review; comment request, 6740, 27035, 27621, 28028
Art objects; importation for exhibition:
Adriaen de Vries, Imperial Sculptor, 46009
Alfred Hitchcock: Behind the Silhouette, 14969
Ancient Near Eastern Art, 37195
Beyond the Golden Fleece: The Jews of Georgia, 47231
Cezanne to Van Gogh: The Collection of Doctor Gachet, 19215
Collecting Impressionism, 4744
Comtesse de la Rue, 40936
Contemporary Egyptian Art, 39559
Defining Russian Graphic Arts: From Diaghilev to Stalin (1898-1934), 8444
Degas and New Orleans: A French Impressionist in America, 15205
Diego Rivera; Art and Revolution, 3587
Discovering the Secrets of Soft Paste Porcelain in the Saint Cloud Manufactory (1690-1766), 30375
Drawings of Annibale Carracci, 46472
Dresden in the Ages of Splendor and Enlightenment: 18th Century Paintings from the Old Masters Picture Gallery, 17060
Edouard Manet: The Still-Life Paintings, 51179
Egyptian Art in The Age of the Pyramids, 2277, 36745
Eva Levina-Rozengolts: Her Life and Work, 27621, 30571
Facing West: Jews of Central Asia and the Caucasus, 22672
Francesco Clemente, 52120
Francis Bacon; A Retrospective Exhibition, 1874
From Schongauer to Holbein: Master Drawings from Basel and Berlin, 47231
Golden Age of Chinese Archaeology Celebrated Discoveries from the People's Republic of China, 41487
Gold of the Nomads: Scythian Treasures from Ancient Ukraine, 46473, 54411
Goya: Another Look, 11999
Gustave Moreau (1826-1898), 2536, 14798
Impressionists in Winter: Effects de Neige, 11999
John Singer Sargent, 3152
Kremlin Gold-1000 Years of Russian Gems and Jewels, 45300, 46972
Land of Myth and Fire: The Ancient and Medieval Culture of Georgia, 20058
Land of the Winged Horsemen: Art in Poland (1572-1764), 1653
Masks: Faces of Culture, 46473
Modern Masterworks from the Israel Museum, Jerusalem, 29416
Monet and Bazille: A Collaboration, 5346
Museum as Muse: Artists Reflect, 1653
Nainsukh: Painter from the Punjab Hills, 13252
Only the Best: Masterpieces of the Calouste Gulbenkian Museum, Lisbon, 49543
Pharaohs of the Sun: Akhenaten, Nefertiti, Tutankhamen, 37581
Picasso: Painter and Sculptor in Clay, 1069
Portraits by Ingres: Image of an Epoch, 18074
Projects 68: William Kentridge, 11532
Ringing Thunder: Tomb Treasures from Ancient China, 19215
Saints and Sinners: Caravaggio and the Baroque Image, 29086
Sigmar Polke: Works on Paper (1963-1974), 4491
Spectacular St. Petersburg: 100 Years of Russian Theatre Design, 42170
Still-Life Paintings from the Netherlands (1550-1720), 49543
Ten Works of Art from the Republic of Korea, 10339
Tilman Riemenschneider: Master Sculptor of the Late Middle Ages, 46473
Topkapi Palace: Jewels and Treasures of the Sultans, 11087
Treasures of the Last Empire, 35253
Treasury of St. Francis of Assisi, 4175, 35711
Unseen Treasures: Imperial Russia and the New World, 41488
Cultural property:
Bolivia; request for U.S. protection of certain categories of archaeological and ethnological material from pillage, 54962
Cambodia; request for U.S. protection of certain categories of archaeological material from pillage, 28873
Italy; request for U.S. protection of certain categories of archaeological material from pillage, 51574
Grants and cooperative agreements; availability, etc.:
Africa Regional Internship Program, 18969
Azerbaijan; Secondary School Civic Education Curriculum Development Project, 25956
Azores and Cape Verde School Partnership Program, 26817
Bosnia and Herzegovina; Youth Leadership Program, 23730
Burma Refugee Scholarship Program, 31346
China; Performing Arts Presenters Exchange Program, 52824
College and University Affiliations Program, 27036
Congress-Bundestag Youth Exchange Program, 42759, 46972
Educational advising program for international students from Hong Kong/China, 36971
English Language Enrichment Program, 14500
FREEDOM Support Act/Future Leaders Exchange Program, 49543
Fulbright senior scholar program
Bidders conference, 2114, 2536
Future Leaders Exchange Program—
Administrative components, 31349
Civic education workshop, 1070
Georgia, Republic of; Secondary School Civic Education Curriculum Development and Teacher Training Program, 50324
Hubert H. Humphrey Fellowship Program Washington Seminar, 3587
International education and cultural activities program, 41190
International visitor program, 6938
Mexico, Central America, and Caribbean; regional educational advising coordinator, 38238
Mexico City, Mexico; educational advising center, 38236
Moldova; curriculum development project; secondary school civic education, 9372
Newly Independent States—
College and University Partnerships Program, 50327
Educational Advising Centers, 52822
Exchanges and training programs, 51574
Nigeria; legislature development program, 14503
Russian Media Internship Program, 48233
South Africa Teacher Training Program, 31352
Summer Institutes in American Studies for Foreign University Teachers, 51580
Teaching Excellence Awards Program, 25958
USIA-Bosnia and Herzegovina undergraduate development program, 1072
Women's leadership training; small grants competition, 20356
Meetings:
Cultural Property Advisory Committee, 1875, 28873, 40061, 51583, 51584
Public Diplomacy, U.S. Advisory Commission, 22673, 27622, 49546
Privacy Act:
Systems of records, 32097

United States Institute of Peace

NOTICES
Grants and cooperative agreements; availability, etc.:
Solicited grants—
2000 Solicited Grant Competition Program; themes and topics, 48235
Unsolicited grants—
Fall competition program, 33953
Spring competition program, 7237
Meetings; Sunshine Act, 1074, 10527, 30571, 48458, 60475

United States Mint

RULES
Exchange of paper currency and coin:
Melting discontinuance and substitution of mechanical means to destroy mutilated coins, 39919
PROPOSED RULES
Exchange of paper currency and coin:
Melting discontinuance and substitution of mechanical means to destroy mutilated coins, 4063

United States Sentencing Commission

NOTICES
Sentencing guidelines and policy statements for Federal courts, 68715, 72129

Utah Reclamation Mitigation and Conservation Commission

NOTICES
Environmental statements; availability, etc.:
Central Utah Project—
Diamond Fork System; campground construction, 925
Diamond Fork System; pipelines, tunnels, and other facilities; construction, 67370
Strawberry Aqueduct and Collection System Angler-Access Acquisition and Corridor Management Project, 63378

Veterans Affairs Department

RULES
Acquisition regulations:
Bonds and insurance, 40518
Improper business practices and personal conflicts of interest; solicitation provisions and contract clauses, 30442
Simplified acquisition procedures, 69934
Tax-free tobacco products for gratuitous distribution to present and former members of U.S. Armed Forces, 38592
Adjudication; pensions, compensation, dependency, etc.:
Compensation for additional disability or death due to hospital care, medical or surgical treatment, examination, or training and rehabilitation services, 1131
Dental conditions; service connection determination for outpatient dental treatment purposes, 30392
Post-traumatic stress disorder; direct service connection, 32807

Returned and canceled checks following death of payee, 54206
Surviving spouse's benefit for month of veteran's death, 30391
Terminated marital relationships; reinstatement of benefits eligibility, 30244
Veterans and surviving spouses receiving Medicaid-covered nursing home care; pension benefits limitation, 32807
Board of Veterans Appeals:
Appeals regulations and rules of practice—
Board decisions revised on grounds of clear and unmistakable error; representatives notification, 7090
Grounds of clear and unmistakable error decisions, 2134, 73413
Disabilities rating schedule:
Ear and other sense organ diseases, 25202
Fibromyalgia, 32410
Loan guaranty:
Interest rate reduction refinancing loans; requirements, 19906
Correction, 28363
Medical benefits:
Denied claims; reconsideration procedures, 44659
Veterans' Health Care Eligibility Reform Act of 1996; implementation—
National enrollment system; provision of hospital and outpatient care, 54207
Veterans' medical care or services; collection or recovery, 22676
Organization, functions, and authority delegations:
National Cemetery Administration, 30244
Tort claims determination and reconsideration; miscellaneous amendments, 47111
Vocational rehabilitation and education:
Reservists' education—
Montgomery GI Bill-Selected Reserve; educational assistance rates increase, 26297
Veterans education—
Educational assistance; advance payments and lump-sum payments, 52650
Educational assistance and benefits; claims and effective dates, 23769
Educational assistance test program; increased allowances, 44660, 46974
Montgomery GI Bill-Active Duty; administrative errors, 51901
Montgomery GI Bill-Active Duty; educational assistance reduction; effective date, 38576
Montgomery GI Bill-Active Duty; rates payable increase, 31693

PROPOSED RULES

Acquisition regulations:
Simplified acquisition procedures, 29981
Tax-free tobacco products, 4607
Adjudication; pensions, compensation, dependency, etc.:
Well-grounded claims, 67528
Board of Veterans Appeals:
Appeals regulations and rules of practice—
Simultaneously contested claims, 53302
Disabilities rating schedule:
Eye disabilities, 25246
Education programs and activities receiving Federal financial assistance; nondiscrimination on basis of sex, 58568
Medical benefits:
Patient rights—
Medication prescribing authority, 23812, 27733
Semi-annual agenda, 21848, 64964

NOTICES

Advisory committees; annual reports; availability, 69595
Agency information collection activities:
Proposed collection; comment request, 4745, 4746, 4747, 4748, 13470, 13471, 16523, 20058, 20059, 20060, 20061, 20062, 32101, 33342, 33343, 33344, 33345, 34697, 35253, 36973, 36974, 40649, 42170, 42171, 42172, 42762, 43423, 43424, 43815, 47892, 50866, 50867, 50868, 50869, 51584, 51585, 51586, 52371, 52372, 54071, 56839, 58130, 66693, 66694, 66695, 66696, 66697, 67624, 67625, 67626, 67627, 67629, 72143, 72144
Submission for OMB review; comment request, 4746, 4749, 4750, 4751, 5091, 8637, 13471, 13472, 16525, 22898, 22899, 22900, 22901, 22902, 25403, 27622, 35254, 42427 , 42428 , 42429, 42430, 42431, 42763, 43816, 43817, 47892, 47893, 47894, 50869, 50870, 50871, 52372, 52373, 52374, 56840, 63844, 63845, 65762, 65763, 65764, 65765, 72145, 72146, 72147
Committees; establishment, renewal, termination, etc.:
Cemeteries and Memorials Advisory Committee, 50137
Former Prisoners of War Advisory Committee, 50137
Medical Research Service Merit Review Committee et al., 35255
National Research Advisory Council, 56018
Veterans Readjustment Advisory Committee, 53446
Voluntary Service National Advisory Committee, 13472
Women Veterans Advisory Committe, 53446
Diseases not associated with exposure to herbicide agents; list, 59232
Grants and cooperative agreements; availability, etc.:
Homeless Providers Grant and Per Diem Program, 12402
Legal interpretations; General Counsel-precedent opinions:
Veterans' benefits under VA administered laws; summary, 31680, 52374
Medical benefits:
Veterans' medical care or services; collection or recovery; methodology for calculating charges, 22684
Meetings:
Cemeteries and Memorials Advisory Committee, 15206, 47894
Education Advisory Committee, 13048
Environmental Hazards Advisory Committee, 13852, 49051
Former Prisoners of War Advisory Committee, 14304, 56018
Geriatrics and Gerontology Advisory Committee, 50552
Medical Research Service Merit Review Committee, 10527, 49273
Minority Veterans Advisory Committee, 3339, 9218, 24711, 56019
Prosthetics and Special-Disabilities Programs Advisory Committee, 10738, 49274
Rehabilitation Advisory Committee, 3339, 25536
Rehabilitation Research and Development Service Scientific Merit Review Board, 38702, 70762
Research and Development Cooperative Studies Evaluation Committee, 24712, 50871
Scientific Review and Evaluation Board for Health Services Research and Development Service, 10179, 63846
Special Medical Advisory Group, 18972, 49275
Veterans Readjustment Advisory Committee, 6942
Voluntary Service National Advisory Committee, 20062, 56019
Women Veterans Advisory Committee, 10179, 56019
Poverty threshold (1998); weighted average, 68413
Privacy Act:
Computer matching programs, 13048, 23163
Systems of records, 5862, 13049, 23900
Real property; enhanced-use leases:
Mountain Home, TN; James H. Quillen Veterans Affairs Medical Center, 36422
Service-connected benefits:
Rate adjustments, 29416

Veterans Employment and Training, Office of Assistant Secretary

NOTICES

Agency information collection activities:
Proposed collection; comment request, 38481
Grants and cooperative agreements; availability, etc.:
Federal Contractor Award Information System; transition, 16500, 26791
Rural Homeless Veterans Reintegration Projects, 19816 Reader Aids
Meetings:
Veterans Employment and Training Advisory Committee, 3574, 31650, 61668

Vice President of the United States

PROPOSED RULES

Regulatory Plan statement, 63883

Victims of Crime Office

NOTICES

Grants and cooperative agreements; availability, etc.:
Indian Country Post Rape Stress Video, 18935

Wage and Hour Division

RULES

American Samoa; minimum wage rates, 48524

PROPOSED RULES

Child labor; civil money penalties; inflation adjustment, 67130

NOTICES

American Samoa; special industry committee for all industries; appointment, convention, and hearing, 13822

Western Area Power Administration

PROPOSED RULES

Energy Planning and Management Program:
Integrated resource planning approval criteria, 62604

NOTICES

Central Valley Project, CA, and Salt Lake City Area Integrated Projects, UT; size of project-specific resource pools; comment request and meetings, 4646
Electric utility industry restructuring; impact on power allocation policies, 34433
Energy Planning and Management Program Power Marketing Initiative:
Salt Lake City Area Integrated Projects, 34414
Environmental statements; availability, etc.:
Parker-Davis and Pacific Northwest-Pacific Southwest Intertie transmission systems;

interconnection with Griffith Power Plant, 29023
Southpoint Power Plant Project, CA; Calpine Corp. interconnection with WAPA's Parker-Davis No. 1 and No. 2 230-kilowatt transmission lines, 15744
Sutter Power Project, Calpine Corp., CA; interconnection with WAPA's Keswick-Elverta/Olinda-Elverta 230-kilovolt double-circuit transmission line, 32041
Floodplain and wetlands protection; environmental review determinations; availability, etc.:
Boulder City, NV; Mead Substation access road and water supply improvements, 58057
Laramie, WY; Miracle Mile-Cheyenne No. 1 transmission line, 58057, 69265
Power marketing plans:
Sierra Nevada Customer Service Region; call for 2005 resource pool applications, 56343, 69018
Sierra Nevada Region (2004), 34417
Power rate adjustments:
Amistad and Falcon Projects, 25320
Boulder Canyon Project; firm power services base charge and rates, 14227, 70011
Desert Southwest Customer Service Region, 25323, 28469
Pacific Northwest-Pacific Southwest Intertie Project, 6344
Salt Lake City Area Integrated Projects; power allocation procedures and call for applications; post-2004 resource pool, 48825

Workers' Compensation Programs Office

RULES

Federal Employees Compensation Act:
Disability and death of noncitizen Federal employees outside U.S.; compensation, correction, 12684

GUIDE TO FREEDOM OF INFORMATION INDEXES

Editorial Note: The Freedom of Information Act (5 U.S.C. 552) requires Government agencies to maintain and make available for inspection and copying current indexes that provide identifying information on certain matters issued, adopted, or promulgated after July 4, 1967. Public Law 93–502 (88 Stat. 1561) requires the publication (with exceptions) and distribution of these indexes quarterly. This guide has been compiled by the Office of the Federal Register from information submitted by agencies in order to notify the public of the availability of these indexes for sale or inspection.

For Further Information Contact:

Gary Posselt, Office of the Federal Register, National Archives and Records Administration, Washington, DC 20408 (202) 523–5227 or (202) 523-5228.

Agency and subagency name	Index title: period covered, brief description of contents	Order from; price; make checks payable to—	For inspection, copying, or additional information contact
Department of Defense, Office of the Secretary	DoD Directives System Quarterly Index. Lists DoD Directives and DoD Instructions numerically and by subject matter; and includes final opinions, statements of policy, and administrative staff manuals that affect the public	Subscription service is $13.00 annually. Mail certified bank check or postal money order to the Director, Naval Publications and Printing Service, Eastern Division, Building 4, Section D, 700 Robbins Avenue, Philadelphia, PA 19111	For inspection and copying: Director for Freedom of Information and Security Review, OASD(PA), Washington, DC 20301 Telephone 202–697–1171 For additional information: OSD Federal Register Liaison Officer, Washington Headquarters Services, Washington, DC 20301 Telephone 202–697–4111
Department of Defense, Department of the Air Force	Numerical index of standard publications (AFIND2). Lists regulations, manuals, and pamphlets together under each subject series; list visual aids and recurring periodicals separately Numerical index of departmental forms (AFIND9). Lists forms numerically within each category, including accountable forms, forms requiring storage safeguards, and obsolete forms	National Technical Information Service, 5285 Port Royal Road, Springfield, VA 22161.	Available on the World Wide Web at http://afpubs.hq.af.mil/elec-products/. For additional information, contact the Director of Communications and Information at your nearest Air Force installation
Department of Defense, Department of the Army, Information Systems Command, Army Publications Command and Printing Command	DA pamphlet 25–30 (Consolidated Index of Army Publications and Blank Forms) January 1, 1997. Printed in microfiche and CD-ROM version.	National Technical Information Service, Order Preprocessing Section, 5285 Port Royal Road, Springfield, VA 22161	Director, Army Publications and Printing Command, Hoffman Bldg., Alexandria, VA 22331-0302
Department of Education (ED), Office of the Assistant Secretary for Legislation and Public Affairs	ED Index contains those records required by Public Law 90–23 (Freedom of Information Act). The index is a guide to ED policies, instruction memoranda, organization function statements, guidelines, decisions and procedures not published in the Federal Register. Contains records originated since May 4, 1980; updated quarterly	Freedom of Information Officer, Department of Education, Office of Legislation and Public Affairs, 400 Maryland Ave., SW., Washington, DC 20202	Office of Legislation and Public Affairs, Document Review Center, 400 Maryland Ave., SW., Washington, DC 20202 Telephone 245–8907 or 472–3850
Department of Energy, Bonneville Power Administration	BPA Manual Index dated 1-25-89 (12 pages). Policy, procedural, and directives material indexed by subject and BPA Manual chapter number	The public may review the index, obtain a copy of the index, without charge, or secure further information concerning the contents of the records listed by contacting Bonneville Power Administration's Office of Media Relations, 905 NE. 11th Avenue, Portland, OR 97232, or the Washington, DC, Office, Forrestal Building, Room 8G-033, 1000 Independence Ave., SW., Washington, DC 20585	Bonneville Power Administration offices listed in previous column or BPA Areas and Districts at the following: 1500 NE. Irving, Portland, OR 97208; 201 Queen Anne Ave., N., Seattle, WA 98109; U.S. Cthse, West 920 Riverside Ave., Spokane, WA 99201; West 101 Poplar St., Walla Walla, WA 99362; U.S. Federal Bldg., 211 E. 7th Ave., Eugene, OR 97401; 800 Kensington, Missoula, MT 59801; U.S. Federal Bldg., 301 Yakima St., Wenatchee, WA 98807; 1650 Hollipark Dr., Idaho Falls, ID 83401; and 550 West Fort Street, Boise, ID 83724

Agency and subagency name	Index title: period covered, brief description of contents	Order from; price; make checks payable to—	For inspection, copying, or additional information contact
Department of Health and Human Services, Public Health Service, Centers for Disease Control (HHS/PHS/CDC)	CDC Freedom of Information Act (FOIA) Index contains those records required by the Freedom of Information Act (P.L. 90-23). This index provides identifying information, by program and subject, for the public as to any matter issued, adopted, or promulgated after July 4, 1967, and not published in the Federal Register. Index is updated quarterly	Public Inquiries, Communications and Management Analysis Office, Centers for Disease Control, Atlanta, GA 30333.	Public Inquiries, Communications and Management Analysis Office, Centers for Disease Control, Atlanta, GA 30333
Department of Health and Human Services, Public Health Service, Food and Drug Administration (HHS/PHS/FDA)	Analyst Operations Manual: Training information, instructions and procedures for new laboratory personnel	National Technical Information Service, U.S. Department of Commerce, 5285 Port Royal Rd., Springfield, VA 22161. Accession #PB85-211639: $46.50 for paper copy, $6.50 for microfiche	Food and Drug Administration, Freedom of Information Staff, HFI-35, 5600 Fishers Lane, Rockville, MD 20857 (FDA/FOIS/HFI-35)
	Bio-research Monitoring Manual for Supervisory Investigators, NCTR Nonclinical: One-week course conducted by the National Center for Toxicological Research	Food and Drug Administration, Freedom of Information Staff, HFI-35, 5600 Fishers Lane, Rockville, MD 20857. Cost: $41.00. Payable to the Food and Drug Administration	
	Center for Drugs and Biologics Staff Manual: Primarily concerned with the preparation and review of documents within the Center for Drugs and Biologics	Food and Drug Administration, Freedom of Information Staff, HFI-35, 5600 Fishers Lane, Rockville, MD 20857. Cost: $96.00. Payable to the Food and Drug Administration	
	Center for Food Safety and Applied Nutrition Daily Operating Guide: Primarily concerned with the preparation and review of documents within the Center for Food Safety and Applied Nutrition	Food and Drug Administration, Freedom of Information Staff, HFI-35, 5600 Fishers Lane, Rockville, MD 20857. Cost: $33.00. Payable to the Food and Drug Administration	
	Center for Veterinary Medicine Policy and Procedures Manual: Primarily concerned with the preparation and review of documents within the Center for Veterinary Medicine	Food and Drug Administration, Freedom of Information Staff, HFI-35, 5600 Fishers Lane, Rockville, MD 20857. Cost: $42.70. Payable to the Food and Drug Administration	
	Compliance Policy Guides: Statements of FDA compliance policy, including those statements which contain regulatory action guidance information	National Technical Information Service, U.S. Department of Commerce, 5285 Port Royal Rd., Springfield, VA 22161. Manual accession #PB88–915499, $109.95; subscription accession #PB88–915400, $135.00	
	Compliance Program Guidance Manual: Programs, plans and instructions directed to FDA field operations for Program Management System (PMS) project implementation	National Technical Information Service, U.S. Department of Commerce, 5285 Port Royal Rd., Springfield, VA 22161. Entire manual accession #PB89-920499, $157.95; subscription accession #PB89-920-400, $425.00	
	Drug Autoanalysis Manual: A manual of automated methods which provides content uniformity test specifications in USP XVII and NF XII. Provides assurance of homogeneity within a single lot for a safe and effective drug supply. Specifications are for all table monographs where the active ingredient is present in low quantities (usually 50 mg. or less)	Food and Drug Administration, Freedom of Information Staff, HFI-35, 5600 Fishers Lane, Rockville, MD 20857. Cost: $56.00. Payable to the Food and Drug Administration	
	EDRO Data Codes Manual: Computer code information for program management system projects used for reporting project information into the Program Oriented Data System (PODS)	Food and Drug Administration, Freedom of Information Staff, HFI-35, 5600 Fishers Lane, Rockville, MD 20857. Cost: $100.00. Payable to the Food and Drug Administration	

Agency and subagency name	Index title: period covered, brief description of contents	Order from; price; make checks payable to—	For inspection, copying, or additional information contact
	Field Management Directives: FDA field policy in the areas of operations management, planning and budget, program management	Food and Drug Administration, Freedom of Information Staff, HFI-35, 5600 Fishers Lane, Rockville, MD 20857. Cost: $35.00. Payable to the Food and Drug Administration	
	Inspection Operations Manual: Standard operating inspectional and investigational procedures and instructions used by FDA Investigational personnel	National Technical Information Service, U.S. Department of Commerce, 5285 Port Royal Rd., Springfield, VA 22161. Manual accession #PB88-913399, $55.95; subscription accession #PB88-913300, $65.00	
	Inspector Training Manual: Basic training manual for food and drug inspectors and inspection techniques	Food and Drug Administration, Freedom of Information Staff, HFI-35, 5600 Fishers Lane, Rockville, MD 20857. Cost: $24.00. Payable to the Food and Drug Administration	
	Inspector's Manual for State Food and Drug Officials: Two-part manual—Part (1): operations section contains inspectional and investigational procedures, Part (2): program section outlines the specific recommended inspectional procedures applicable to a particular problem area, commodity or regulated industry. Similar in content to the Inspection Operations Manual, except for FDA administrative procedures which are not relevant to State Food and Drug Officials	Food and Drug Administration, Freedom of Information Staff, HFI-35, 5600 Fishers Lane, Rockville, MD 20857. Cost: $71.00. Payable to the Food and Drug Administration	
	Inspector's Technical Guide: Technical information for FDA inspectors, not previously available on a broad scale	Food and Drug Administration, Freedom of Information Staff, HFI-35, 5600 Fishers Lane, Rockville, MD 20857. Cost: $18.00. Payable to the Food and Drug Administration	
	Pesticide Analytical Manual: Procedures and methods used in FDA laboratories for surveillance of the extent and significance of contamination of man and his environment by pesticides and their metabolites	National Technical Information Service, U.S. Department of Commerce, 5285 Port Royal Rd., Springfield, VA 22161. Volume I—Accession #PB88-911799, $62.95. Volume II—Accession #PB88-911999, $193.95. Entire Manual—Accession #PB86-911799, $230.00	
	Quantity of Contents Compendium: Contains information used to measure acceptance levels of shrinkage in food containers. Divided into two parts—(1) procedures for measuring fill-of-container, statistical evaluation acceptable common or usual declaration of quantity of contents; (2) information on sampling where special techniques are required	Food and Drug Administration, Freedom of Information Staff, HFI-35, 5600 Fishers Lane, Rockville, MD 20857. Cost: $18.60. Payable to the Food and Drug Administration	
	Regulatory Procedures Manual: Guidance on regulatory policy and support processing procedures	Food and Drug Administration, Freedom of Information Staff, HFI-35, 5600 Fishers Lane, Rockville, MD 20857. Cost: $142.80. Payable to the Food and Drug Administration	
	Staff Manual Guides—Organization and Delegations: Directives issued by FDA to establish policy, organization, procedures or responsibilities in the administrative area	Food and Drug Administration, Freedom of Information Staff, HFI-35, 5600 Fishers Lane, Rockville, MD 20857. Cost: $259.00. Payable to the Food and Drug Administration	
	Supervisory Investigators Guide: Guidelines to assist supervisory inspectors in managing investigational groups	Food and Drug Administration, Freedom of Information Staff, HFI-35, 5600 Fishers Lane, Rockville, MD 20857. Cost: $9.00. Payable to the Food and Drug Administration	

Agency and subagency name	Index title: period covered, brief description of contents	Order from; price; make checks payable to—	For inspection, copying, or additional information contact
	Index to Administrative Staff Manuals: Current listing of all staff manuals with indexes and/or table of contents	Food and Drug Administration, Freedom of Information Staff, HFI-35, 5600 Fishers Lane, Rockville, MD 20857. Cost: $29.00 Payable to the Food and Drug Administration	
Department of Health and Human Services, Public Health Service, Health Services Administration (HHS/PHS/HSA)	HSA Freedom of Information Act (FOIA) Index: March 1975 to June 30, 1982. The HSA, FOIA index is a compilation of supplements to the departmental manual system, program level operations manuals, circulars, memoranda, notices and guides used by the components of HSA. All information included in this index is current as of June 30, 1982. The respective bureau level indexes are listed as follows: OA—OFFICE OF THE ADMINISTRATOR: OCPA—Public Affairs Management System Manual; OPEL—HSA forward plan, fiscal year 1979–83; OM/OCG—HSA procurement operating instructions; OM/OMP—HSA transmittal notices for supplements to HHS manuals; HSA Circulars; OM/OFS—policy decisions, procedures, and opinion. BMS—BUREAU OF MEDICAL SERVICES: Division of Hospitals and Clinics Operations Manual; BMS supplements to HHS manuals; Manual of Operations for PHS Health Unit, DFEH, BMS; BMS circulars; Contract Physician's Guide. IHS—INDIAN HEALTH SERVICES: IHS circulars; IHS supplements to HHS manuals; IHS Operations Manual; General Counsel opinions; policy and procedural manual and circulars. BCHS—BUREAU OF COMMUNITY HEALTH SERVICES: BCHS administrative guide system; BCHS Operations Manual; Emergency Medical Service Systems Program Guidelines; BCHS Regional Memorandum Series. BHPDS—BUREAU OF HEALTH PERSONNEL DEVELOPMENT AND SERVICE: BHPDS supplements to the HHS manuals; BHPDS operations manuals which include memoranda, guidelines, handbooks and procedures	Office of Communications and Public Affairs, HHS/PHS/HSA, Room 14A–39, 5600 Fishers Lane, Rockville, MD 20857. Checks payable to HHS/Public Health Service. Mail to HSA Collection Officer, HHS/PHS/HSA, Room 16–36, 5600 Fishers Lane, Rockville, MD 20857. Fees charged for research and reproduction of information are based upon the current departmental fee schedule for information under the FOI regulations (45 CFR part 5 subpart E)	Office of Communications and Public Affairs, HHS/PHS/HSA, Room 14A–39, 5600 Fishers Lane, Rockville, MD 20857
Department of the Interior, Office of the Secretary	Departmental Manual Table of Contents, Checklist, and Subject Index dated May 31, 1989. Index of directives containing descriptions of central and field organizations of the Department, delegations of authority, internal policies, guidelines, procedures, and other administrative matters.	Office of Planning and Performance Management, U.S. Department of the Interior, Washington, DC 20240 One copy only, no charge Telephone 202-208-3059	
	Checklist and Subject Index of Departmental Manual Additions to the FPM dated June 3, 1988. Index of Departmental personnel management directives.	Office of Personnel, U.S. Department of the Interior, Washington, DC 20240 One copy only, no charge	
	Listing of Secretary's Orders which are considered in effect with respect to current operations of the Department Internet address: http://elips.doi.gov	Office of Planning and Performance Management, U.S. Department of the Interior, Washington, DC 20240 One copy only, no charge Telephone 202-208-3059	

Agency and subagency	Index title: period covered, brief description of contents	Order from; price; make checks payable to—	For inspection, copying, or additional information contact
Department of the Interior, Office of Acquisition and Property Management	Departmental Manual Additions to the Federal Acquisition Regulation (FAR)	Office of Acquisition and Property Management, Department of the Interior, 1849 C Street, NW., Room 5512, Washington, DC 20240	Office of Acquisition and Property Management, Department of the Interior, 1849 C Street, NW., Room 5512, Washington, DC 20240 Telephone (202) 208-3348
	400 DM - Departmental Manual Addition to the Interior Property Management Regulations (IPMR)	Office of Acquisition and Property Management, Department of the Interior, 1849 C Street, NW, Room 5512, Washington, DC 20240	Office of Acquisition and Property Management, Department of the Interior, 1849 C Street, NW, Room 5512, Washington, DC 20240 Telephone (202) 208-6649
Department of the Interior, Office of Aircraft Services	OAS Operational Procedures Memorandum No. 99-1, dated January 1, 1999. Subject: Index of Departmental Manual (Aviation Management) and Operational Procedures Memoranda Information.	Office of Aircraft Services 2350 West Robinson Road P.O. Box 15428 Boise, ID 83715-5428.	Office of Aircraft Services FOIA Officer P.O. Box 15428 Boise, ID 83715–5428 Tele: (208) 387-5750 Fax: (208) 387-5830
Department of the Interior, Bureau of Indian Affairs	Bureau of Indian Affairs Index dated August 31, 1992 1993 BIAM Releases 1993 BIAM Bulletins 1994 BIAM Releases 1994 BIAM Bulletins 1995 BIAM Releases 1995 BIAM Bulletins	Bureau of Indian Affairs Division of Management Support Code 850, MS 351 1951 Constitution Ave., N.W. Washington, DC 20245 First copy no charge	Bureau of Indian Affairs Division of Management Support Code 850, MS 351 1951 Constitution Ave., N.W. Washington, DC 20245 Telephone (202) 208-2977
Department of the Interior, Bureau of Land Management	Directives Digest Bulletin's dated – 1/31/90, 2/28/90, 3/31/90, 4/30/90, 5/31/90, 6/30/90, 7/31/90, 8/31/90, 9/31/90, 10/31/90, 11/30/90, 12/31/90	Department of the Interior, Bureau of Land Management, 1849 C Street, N.W., MIB 2454, Washington, DC 20240	Department of the Interior, Bureau of Land Management, 1849 C Street, N. W., MIB 2454, Washington, DC 20240 Telephone (202) 208–6152
	Land Management Instructions and Manual Indexes	Department of the Interior, Bureau of Land Management, 1849 C Street, N. W., MIB 2454, Washington, DC 20240 Duplicate copies at 13 cents per page.	Section for Directives and Records Operations (W0873) Room 2454, MIB Telephone (202) 208–6152
Department of the Interior, Bureau of Mines	Bureau of Mines Manual - Subject Index	In accordance with fee schedule in 43 CFR 2, Appendix A	Elizabeth Knorr, Chief, Branch of Management Analysis, 810 7th Street, NW., MS-2193, Washington, DC 20241 Telephone 202–501–9248
	Numeric and subject listing of internal policies and procedures by series, part, chapter, paragraph, and subordinate paragraph	Bureau of Mines	
Department of the Interior, Bureau of Reclamation	Reclamation Manual Index dated 6/18/98.	Bureau of Reclamation, Property & Office Services, D-7924, Denver Federal Center, P.O. Box 25007, Denver CO 80225 No charge.	Bureau of Reclamation, Property & Office Services, D-7924, Denver Federal Center, P.O. Box 25007, Denver, CO 80225 Telephone (303) 445-2048 Internet address: www.usbr.gov/recman/rm-index.htm
Department of the Interior, U.S. Geological Survey	Table of Contents, Checklist, and Subject Index relating to the U.S. Geological Survey Manual	Directives Officer, U.S. Geological Survey, 807 National Center, Reston, VA 20192 No charge	Directives Officer, U.S. Geological Survey; 807 National Center, Reston, VA 20192 Telephone 703-648-7313
Department of the Interior, Fish and Wildlife Service	001 FW 1 - Table of Contents 001 FW 2 - Checklist Lists all manual chapters of the Fish and Wildlife Service 010 FW 1, Appendixes 1-3 Lists all National Policy Issuances, specialized directives, and authorized handbooks of the Fish and Wildlife Service. 012 FW 1, Appendix 1 Lists all orders issued by the Director, Fish and Wildlife Service.	Division of Policy and Directives Management Fish and Wildlife Service 1849 C Street, NW Mail Stop - 224 Arl. Sq. Washington, D.C. 20240 No charge	Division of Policy and Directives Management Fish and Wildlife Service 4401 N. Fairfax Drive Room 224 Arlington, VA 22203 703-358-1730 Email Address: Hope_Grey@mail.fws.gov

Agency and subagency name	Index title: period covered, brief description of contents	Order from; price; make checks payable to—	For inspection, copying, or additional information contact
Department of the Interior, Minerals Management Service	Table of Contents and Checklist to Basic Minerals Management Service Manual. Listed numerically by part, series, chapter, release number, date, and pages.	In accordance with fee schedule in 43 CFR 2, Appendix A	Chief, Strategic Direction and Coordination Branch, 381 Elden Street, MS-2200, Herndon, VA 20170-4817 Telephone 703-787-1258
	Index of Director's appeal decisions	In accordance with fee schedule in 43 CFR 2, Appendix A	Chief, Appeals Division, Office of Policy and Management Improvement, 1849 C St., NW, MS-9110, Washington, DC 20240, Telephone (202) 208-2437
Department of the Interior, National Park Service	Checklist of the NPS Guidelines and Directives Dated January 1, 1993	U. S. Dept. of the Interior, National Park Service, P.O. Box 37127, Washington, DC 20013-7127 Attn: Management Services Division No charge	U. S. Dept. of the Interior, National Park Service, P.O. Box 37127, Washington, DC 20013-7127 Attn: Management Services Division Telephone 202-523-5043
Department of the Interior, National Park Service, Administrative Program Center	Electronic Director Orders/Procedures	No charge	http://www.nps.gov/refdesk/Refdesk.htm
Department of the Interior, National Park Service, Office of Policy	Listing of Director's orders, handbooks, reference manuals, and other documents that guide employees in managing parks/programs administered by the NPS.	Chief, Office of Policy, MS 2414, Main Interior Building, Washington, DC 20240. Telephone 202-208-7456. No charge	Chief, Office of Policy, MS 2414, Main Interior Building, Washington, DC 20240. Telephone 202-208-7456. http://www.nps.gov/refdesk/Refdesk.htm
Department of the Interior, Office of Hearings and Appeals	Index-Digest. Index of synopses for all decisions decided by Office of Hearings and Appeals Boards of Appeal and published Solicitor's decisions under specific topical headings. Useful in researching legal holdings of Department of the Interior. Published quarterly, annually and on 5-year basis.	Editorial Branch, Office of Hearings & Appeals, 4015 Wilson Blvd. Arlington, VA 22203. Telephone 703–235–3791 Price: $495.00 annually for quarterly issues and bound cumulative issue at end of calendar year. Checks made payable to "Department of the Interior." Price for photocopies as prescribed in Department fee schedule for Freedom of Information Act information (43 CFR Part 2, Appendix A). Checks made payable to "Department of the Interior." Price on Quinquennial issue is set by Government Printing Office and available from that agency.	Editorial Branch, Office of Hearings and Appeals, 4015 Wilson Blvd. Arlington, VA 22203. Telephone 703–235–3791
	Indian Citator. Index of authorities cited in decisions of the Interior Board of Indian Appeals (IBIA). Initial publication covers volumes 1-15 of IBIA decisions. Updated annually.	Administrative Division Subscription Service, Office of Hearings & Appeals, 4015 Wilson Blvd., Arlington, VA 22203. Telephone 703-235-3799 Price: $40.00 for Citator. Checks made payable to: Department of the Interior.	Administrative Division Subscription Service, Office of Hearings & Appeals, 4015 Wilson Blvd., Arlington, VA 22203. Telephone (703) 235-3799
	Administrative Manual. Index related to administrative policies, procedures and standards as contained in the Administrative Manual	Administrative Division, Office of Hearings & Appeals, 4015 Wilson Blvd., Arlington, VA 22203. Price for photocopies as prescribed in Department fee schedule for Freedom of Information Act information (43 CFR Part 2, Appendix A). Checks made payable to Department of the Interior.	Administrative Division, Office of Hearings and Appeals, 4015 Wilson Blvd., Arlington, VA 22203. Telephone (703) 235-3793
Department of the Interior, Office of Inspector General	Inspector General Manual Index, December 17, 1992. Numeric and subject listing of internal policies and procedures by volume, chapter, section, and subsection	In accordance with fee schedule in 43 CFR Part 2, Appendix A - Fees Office of Inspector General	Betty Foyes, Information Officer, Department of the Interior, Office of Inspector General, 18th and C Streets, NW., Washington, DC 20240 Telephone 202–208–4356

Agency and subagency name	Index title: period covered, brief description of contents	Order from; price; make checks payable to—	For inspection, copying, or additional information contact
Department of the Interior, Office of Surface Mining	Functional Index (OSMRE Directives Listed by Functions) dated December 21, 1993	Office of Surface Mining, Division of Management Services, 1951 Constitution Ave., NW., Washington, DC 20240 No charge	Office of Surface Mining, Division of Management Services, 1951 Constitution Ave., NW., Washington, DC 20240 Telephone (202) 343-5447
Department of Labor	Department of Labor Freedom of Information Act Index Overview and Guide to DOL agencies and subagencies with information on how to obtain more detailed indexes to records maintained by each subagency; includes cross-reference to agencies by statute or executive order; 28 pages	Mail $4.20 check payable to DEPARTMENT OF LABOR to: FOIA Index Request, Counsel for Administrative Law, Division of Legislation and Legal Counsel, Office of the Solicitor, Department of Labor, 200 Constitution Avenue, NW., Room N2428, Washington, DC 20210.	Administrator, FOIA/PA, Counsel for Administrative Law, Division of Legislation and Legal Counsel, Office of the Solicitor, Department of Labor, 200 Constitution Avenue, NW., Room N2428, Washington, DC 20210 Phone (202) 523-9277
Legal Services Corporation	LSC Index lists decisions, opinions, statements of policy, manuals, and other records of general interest to members of the public in understanding the activities of the Corporation. The index contains records from 1975 to date.	Freedom of Information Administrator, Legal Services Corporation, 750 First Street, NE, Washington, DC 20002-4250. No charge.	Freedom of Information Administrator, Legal Services Corporation, 750 First Street, NE, Washington, DC 20002-4250.
Department of Transportation, Federal Highway Administration (FHWA)	Cease and Desist and Driver Disqualification Final Orders by the Federal Highway Administrator: 1969-1984; listing of cease and desist and driver disqualification final orders of the Federal Highway Administrator; items listed are identified by case docket number, name of carrier and date notice of investigation was mailed	FOIA Program Officer, FHWA, 400 Seventh Street, SW., Washington, DC 20590. No charge	FOIA Program Officer, FHWA, 400 Seventh Street, SW., Washington, DC 20590
	Opinions and Final Orders of the FHWA in Regard to the Regulation of Toll Bridges: 1968-1984 listing of opinions and final orders regarding regulation of toll bridges issued by the Federal Highway Administrator, which identifies the case and the date issued	FOIA Program Officer, FHWA, 400 Seventh Street, SW., Washington, DC 20590. No charge	FOIA Program Officer, FHWA, 400 Seventh Street, SW., Washington, DC 20590

Agency and subagency	Index title: period covered, brief description of contents	Order from; price; make checks payable to—	For inspection, copying, or additional information contact
Department of the Treasury, Departmental Offices	Index of Selected Records, July 1967 to December 31, 1994. Index either contains the following information or indicates where the public may obtain information, decisions, statements of the general course and method by which functions are channeled and determined; a description of the central and field offices; rules of procedure, descriptions of forms; substantive rules and statements of general policy and interpretations adopted by the agency; and each amendment, revision, or repeal of the foregoing; final adjudications of cases; statements of policy and interpretations which have been adopted by the agency and are not published in the Federal Register; and administrative staff manuals and instructions to staff that affect a member of the public for the Departmental Offices, Internal Revenue Service, United States Customs Service, United States Secret Service, Bureau of Alcohol, Tobacco and Firearms, Bureau of Engraving and Printing, Financial Management Service, United States Mint, Bureau of the Public Debt, Office of the Comptroller of the Currency, Federal Law Enforcement Training Center, Office of Thrift Supervision.	Library, Room 5010-MT, Department of the Treasury, Washington, DC 20220, Reproduced upon request; fees charged per page copied in accordance with fee schedule at 31 CFR 1.7. Make checks payable to Treasury of the United States	Treasury Department Library, Room 5010, Main Treasury Bldg., 15th and Pennsylvania Ave., NW., Washington, DC 20220 Telephone 202-622-0990
Architectural and Transportation Barriers Compliance Board	ATBCB Freedom of Information Index; June 1978 through November 1982: Final decisions made in adjudication of cases concerning alleged noncompliance to the Architectural Barriers Act of 1968; and a record of the final votes of each member of the Board in every Board proceeding. ATBCB annual reports; pamphlets describing the ATBCB, how to file complaints, and resource guides to literature in the area of creating an accessible environment	Freedom of Information Officer, ATBCB, Rm. 1010, 330 C St., SW., Washington, DC 20202. Reproduced upon request. Twenty cents per page, per copy. Make checks payable to the Department of Education Public Information Office, ATBCB, Rm. 1010, 330 C St., SW. Washington, DC 20202. No charge	Freedom of Information Officer, ATBCB, Rm. 1010, 330 C St., SW., Washington, DC Phone: 202-245-1591 Public Information Office, ATBCB, Rm. 1010, 330 C St., SW., Washington, DC 20202 Telephone 202-245-1591
Committee for Purchase From the Blind and Other Severely Handicapped	Index of Additions and Deletions to the Procurement List: (a) Procurement List 1990 incorporates all additions and deletions through November 3, 1989; (b) Current index November 1989-December 1991.	Order from: Executive Director, Committee for Purchase From the Blind and Other Severely Handicapped, Crystal Square Building No. 5, 1755 Jefferson Davis Highway, Suite 1107, Arlington, VA 22202-3509. Price: Ten cents per page, per copy. Make checks payable to: Treasurer of the United States	Committee for Purchase From the Blind and Other Severely Handicapped, Attention: Freedom of Information Officer
Commodity Futures Trading Commission	Index of final Commission opinions, including concurring and dissenting opinions, and orders in the adjudication of cases. April 21, 1975 to date. (This index consists of separate chronological listings of final Commission opinions and orders in enforcement cases and reparations proceedings before the Commission) Index of statements of policy and interpretations adopted by the Commission and not published in the Federal Register. April 21, 1975 to date	Office of the Secretariat, Commodity Futures Trading Commission, 2033 K Street, NW., Washington, DC 20581 Price: 10 cents per page	Office of the Secretariat, Commodity Futures Trading Commission, 2033 K Street, NW., Washington, DC 20581 Telephone 202 254-6314

Agency and subagency name	Index title: period covered, brief description of contents	Order from; price; make checks payable to—	For inspection, copying, or additional information contact
	Index of Commission administrative manuals and instructions to staff that affect a member of the public. April 21, 1975 to date. (Commission instructions no longer in use are not included in this index)		
General Services Administration (GSA)	GSA Freedom of Information index; July 4, 1967 through June 30, 1984. Category A information which is final opinions, including concurring and dissenting opinions and orders, made in the adjudication of cases. Category B information which is those statements of policy and interpretations which have been adopted by GSA and are not published in the FEDERAL REGISTER. Category C information which is administrative staff manuals and instructions to staff that affect members of the public	GSA, Freedom of Information Officer (ATRAR), Washington, DC 20405. Price: $4.75. Make checks payable to: General Services Administration	GSA Central Office Library and the business service centers located in each regional office listed below: Central Office Library, 18th & F Sts., NW., Rm. 1033, Washington, DC 20405 Business Service Centers: National Capital Region: 7th & D Sts., SW., Washington, DC 20407 Region 1: John W. McCormack Post Office and Courthouse, Boston, Mass. 02109 Region 2: 26 Federal Plaza, New York, NY 10278 Region 3: 9th & Market Sts., Philadelphia, PA, 19107 Region 4: Richard B. Russell Bldg., 75 Spring St., Atlanta, GA 30303 Region 5: 230 So. Dearborn St., Chicago, IL, 60604 Region 6: 1500 East Bannister Rd., Kansas City, MO 64131 Region 7: 819 Taylor St., Ft. Worth, TX 76102 Region 8: Building 41, Denver Federal Center, Denver, CO 80225 Region 9: 525 Market St., San Francisco, CA 94105 Region 10: GSA Center, Auburn, WA 98002
International Boundary and Water Commission, United States and Mexico, U.S. Section	Brochure: Amistad Dam and Reservoir	Project Engineer, U.S. Section, IBWC, Route 2, Box 37, Highway 90 West, Del Rio, TX 78840. No charge	Project Engineer, U.S. Section, IBWC, Route 2, Box 37, Highway 90 West, Del Rio, TX 78840
	Brochure: Falcon Dam and Power Plant	Reservoirs Manager, U.S. Section, IBWC, P.O. Box 1, Falcon Village, TX 78545. No charge	Reservoirs Manager, U.S. Section, IBWC, P.O. Box 1, Falcon Village, TX 78545
	Water Bulletins: Containing data for 1 year covering flow of Rio Grande and related data from Elephant Butte, NM, to Gulf of Mexico, re storage in major reservoirs, diversions, suspended silt, chemical analyses, sanitary aspects of water quality, meteorologic data, and irrigated areas–for years 1931 through 1980	Division Engineer, Hydrographic Division, U.S. Section, IBWC, 4171 North Mesa, Suite C-310, El Paso, TX 79902. Price: $4.50 per bulletin (data for 1 year). Payable to: International Boundary and Water Commission, U.S. Section	Division Engineer, Hydrographic Division, U.S. Section, IBWC, 4171 North Mesa, Suite C-310, El Paso, TX 79902
	Water Bulletins: Containing data for 1 year covering flow of Colorado River and other Western Boundary streams, and related data (including Tijuana, Santa Cruz, and San Pedro Rivers, and Whitewater Draw) for years 1960 through 1980	Division Engineer, Hydrographic Division, U.S. Section, IBWC, 4171 North Mesa, Suite C-310, El Paso, TX 79902. Price: $5.50 per bulletin (data for 1 year). Payable to: International Boundary and Water Commission, U.S. Section	Division Engineer, Hydrographic Division, U.S. Section, IBWC, 4171 North Mesa, Suite C-310, El Paso, TX 79902
	Color print map – Lower Rio Grande Valley United States and Mexico	Division Engineer, Projects Division, U.S. Section, IBWC, 4171 North Mesa, Suite C-310, El Paso, TX 79902. Prices: 14≥x36≥ $4.00 per map; 10≥x28≥ $3.00 per map. Payable to: International Boundary and Water Commission, U.S. Section	Division Engineer, Projects Division, U.S. Section, IBWC, 4171 North Mesa, Suite C-310, El Paso, TX 79902

Agency and subagency name	Index title: period covered, brief description of contents	Order from; price; make checks payable to—	For inspection, copying, or additional information contact
	Annual Report: Operation of Rio Grande Dams and Reservoirs. This report provides data concerning the operation of the international dams and reservoirs constructed by the Governments of the United States and Mexico on the reach of the Rio Grande which forms the boundary between the two countries	Division Engineer, Hydrographic Division, U.S. Section, IBWC, 4171 North Mesa, Suite C-310, El Paso, TX 79902. No charge	Division Engineer, Hydrographic Division, U.S. Section, IBWC, 4171 North Mesa, Suite C-310, El Paso, TX 79902
	Color print map: El Paso Rio Grande Projects, Canalization and Rectification Projects	Division Engineer, Projects Division, U.S. Section, IBWC, 4171 North Mesa, Suite C-310, El Paso, TX 79902. Price: $10.00 per map. Payable to International Boundary and Water Commission, U.S. Section	Division Engineer, Projects Division, U.S. Section, IBWC, 4171 North Mesa, Suite C-310, El Paso, TX 79902
	Brochure: Joint Projects of the United States and Mexico through the International Boundary and Water Commission	Section Secreatry, U.S. Sec., IBWC, 4171 North Mesa, Suite C-310, El Paso, TX 79902. Price: $6.00 per brochure. Payable to International Boundary and Water Commission, U.S. Section	Section Secretary, U.S. Section, IBWC, 4171 North Mesa, Suite C-310, El Paso, TX 79902
National Archives and Records Administration (NARA)	NARA FOIA Index lists the following materials which have been adopted by NARA since April 1, 1985, and which are not published in the Federal Register: NARA final opinions and orders, statements of policy and interpretations, and administrative staff manuals and instructions to staff that affect a member of the public	Policy and Program Analysis Division (NAA), National Archives, College Park, MD 20740-6001 One copy only (free).	Policy and Program Analysis Division (NAA), Room 3200, National Archives at College Park, 8601 Adelphi Rd., College Park, MD 20740-6001. 301-713-6730
National Science Foundation (NSF)			NSF Library, Room 245, 1800 G St., NW., Washington, DC 20550
	Reviewer panelist, alphabetical listing contains name, State, and institution of individuals who have reviewed proposals for the National Science Foundation for the previously completed fiscal year		

Agency and subagency	Index title: period covered, brief description of contents	Order from; price; make checks payable to—	For inspection, copying, or additional information contact
	Numerical index of the following NSF agency-wide issuances and Important Notices in effect as of January 24, 1986: (1) Office of the Director Staff Memoranda (O/D's); (2) NSF Bulletins; (3) NSF Manuals/Circulars; (4) NSF Handbooks; and (5) NSF Important Notices. O/D's are used by the NSF Director and Deputy Director to communicate information to the staff. O/D's also may be used to convey short-term policy statements or the initial statement of long-term policy. NSF Bulletins transmit approved changes to policy and convey administrative or "housekeeping" information. Significant NSF policy and procedure are located in NSF Manuals. NSF Circulars (historically used to communicate policies and procedures of a continuing nature) are being converted to Manuals and will be discontinued. Handbooks, less formal than Manuals, provide compendia of information concerning NSF programs, i.e., they do not establish NSF policy. Important Notices are the Director's primary means of communicating with organizations receiving or eligible for NSF support. Important Notices are issued over the Director's signature and convey information on NSF policies and procedures or other subjects determined to be of interest to the academic community and to other selected audiences.		
	Index of NSF regulations promulgated in the Code of Federal Regulations under Title 48, Public Contracts and Property Management; and Title 45, Public Welfare. A listing, by subject title, of current Foundation regulations with a brief description of the content of each		Office of the General Counsel, Room 501, 1800 G St., NW., Washington, DC 20550
	Publications of the National Science Foundation. An index by topical classification, as of April 1986, of current NSF publications issued and available to the public. Listing include annual reports, specific program announcements, and brochures, science resources studies pamphlets, special studies publications, and NSF periodicals. In addition to Titles, provides NSF publication numbers and copy prices. (NSF Publication 86-18)	NSF Forms and Publications Section, Room 232, 1800 G St., NW., Washington, DC 20550. One copy only (free)	For inspection or copying: NSF Library, Room 245, 1800 G St., NW., Washington, DC 20550. For additional information: Public Affairs Group, room 527, 1800 G St., NW., Washington, DC 20550

Agency and subagency name	Index title: period covered, brief description of contents	Order from; price; make checks payable to—	For inspection, copying, or additional information contact
	NSF Guide to Programs, A composite listing of summary information about NSF support programs, as of October 1985. Provides general guidance and information describing the principal characteristics and basic purposes of each activity; eligibility requirements; closing dates (where applicable); and the address where more detailed information or applications may be obtained. (NSF Publication 85-40)	NSF Forms and Publications Section, Room 232, 1800 G St., NW., Washington, DC 20550. One copy gratis; or Superindendent of Documents, U.S. Government Printing Office, Washington, DC 20402. Stock No. 038-000-00458-1. Unit price $5.00	
	NSF Grant Policy Manual. A compendium of basic NSF grant policies and procedures for use by the grantee community and NSF Staff. The Manual implements OMB Circular No. A-110, which is directed toward standardizing and simplifying the various accountability and reporting requirements amoung Federal granting agencies. (NSF Publication 77-47)	Superindendent of Documents, U.S. Government Printing Office, Washington, DC 20402. Stock No. 038-000-81001-4. Unit Price $13.00	NSF Division of Grants and Contracts. Room 1150, 1800 G St., NW., Washington, DC 20550
Office of Personnel Management	Handbook of Publications, Periodicals, and Operating Manuals, OPM-OCAS-PSD-01. As of September 1996. A listing of publications, periodicals, and operating manuals arranged in alphabetical order by title within each OPM issuing organization. This handbook contains some information formerly published in the Index to Information (no longer published).	Publishing Management Branch, Office of Personnel Management, Room 5H35, 1900 E St. NW, Washington, DC 20415-0001.	OPM Library or any OPM Office, including regional and area offices
Pennsylvania Avenue Development Corporation	PADC Freedom of Information Act (FOIA) Index; this index contains numeric and subject listings of PADC policy statements; public improvement policies; development guidelines; final opinions and cases interpreting PADC enabling legislation; and internal policies, guidelines and administrative procedures. Contains records originated since October 27, 1972, to date. The index is updated semiannually (March and September).	PADC, Freedom of Information Officer, Suite 1220 North, 1331 Pennsylvania Avenue, NW, Washington, DC 20004-1703. Fees charged for research and reproduction of information are based upon the current Corporation fee schedule for information under FOI regulations (36 CFR Part 902, Subpart I).	PADC, Freedom of Information Officer, Suite 1220 North, 1331 Pennsylvania Avenue, NW, Washington, DC 20004-1703.
Pension Benefit Guaranty Corporation, Office of the General Counsel	Index to Pension Benefit Guaranty Corp. Opinion Manual; Sept. 2, 1974 to present; interpretive letters addressing the provisions of Title IV of the Employee Retirement Income Security Act (ERISA) plan termination insurance program	Disclosure Officer, Communications and Public Affairs Department, Pension Benefit Guaranty Corp., Suite 240, 1200 K St., NW., Washington, DC 20005; Charge $0.15 per page; payable to Pension Benefit Guaranty Corp.; or contact Disclosure Officer for information regarding a subscription to the Opinion Manual	Disclosure Officer, Communications and Public Affairs Department, 202–326–4040 (202–326–4179 for TTY and TDD), Suite 240, 1200 K St., NW., Washington, DC 20005
Pension Benefit Guaranty Corporation, Insurance Operations Department	Index to Pension Benefit Guaranty Corp. Operating Policy Manual; Oct. 1, 1984, to present; contains basic policy statements used by the PBGC staff in administering Title IV of the Employee Retirement Income Security Act (ERISA) plan termination insurance program	Disclosure Officer, Communications and Public Affairs Department, Pension Benefit Guaranty Corp., Suite 240, 1200 K St., NW., Washington, DC 20005. Charge $.15 per page. Payable to Pension Benefit Guaranty Corp. or contact Disclosure Officer for price of entire Operating Policy Manual	

Agency and subagency name	Index title: period covered, brief description of contents	Order from; price; make checks payable to—	For inspection, copying, or additional information contact
Pension Benefit Guaranty Corporation, Insurance Operations Department	Index to Pension Benefit Guaranty Corp. OPO Operations Manual; Part 1 from Sept. 2, 1974, to Oct. 1, 1984, and additional Parts as adopted; contains basic policies and procedures used by Insurance Operations Department staff in administering Title IV of the Employee Retirement Income Security Act (ERISA) plan termination insurance program	Disclosure Officer, Communications and Public Affairs Department, Pension Benefit Guaranty Corp., Suite 240, 1200 K St., NW., Washington, DC 20005. Charge $.15 per page, payable to Pension Benefit Guaranty Corp. or contact Disclosure Officer for price of entire Operations Manual	
Pension Benefit Guaranty Corporation, Participant and Employer Appeals Department	Index to Pension Benefit Guaranty Corp. Appeals Board decisions; from Feb. 28, 1980, to present; contains closed appeal case decision letters that are final decisions of the Appeals Board made pursuant to PBGC regulation, 29 CFR Part 2606, Rules for Administrative Review of Agency Decisions	Disclosure Officer, Communications and Public Affairs Department, Pension Benefit Guaranty Corp., Suite 240, 1200 K St., NW., Washington, DC 20005. Charge $.15 per page, payable to Pension Benefit Guaranty Corp.	
Department of Veterans Affairs	Board of Veterans' Appeals Index I–01–1, an index to appellate decisions. Decisions of the BVA that were written prior to 1977 are available only in a "digest" form that consists of summaries of decisions, organized by subject. Final decisions are published in redacted form from 1977 through 1993. The text of these decisions are on microfiche and may be retrieved by subject matter through the use of BVA Decisions Index I-01-1 for the following years: 1977 through 1993.	The microfiche index may be purchased for approximately $22.50 per copy from: Promisel & Korn, Inc., 7201 Wisconsin Ave., Suite 620, Bethesda, MD 20814. Make check payable to: Promisel & Korn, Inc.	The index is available for inspection at Department of Veterans Affairs regional offices.
	Board of Veterans' Appeals Decisions CD-ROM are available in CD-ROM format. Decisions from 1992 through 1995 may be searched by subject or by any word that appears in them. Included in this format are BVA Indexes for 1993 and 1994 decisions; and a subject index, identified as "VOCABULARY" that pertains to the following years: 1993, 1994 and 1995.	The Board of Veterans' Appeals Decisions CD-ROM may be purchased for $19.00 from: Superintendent of Documents, P.O. Box 371954, Pittsburg, PA 15250-7954. Make check payable to: Superintendent of Documents.	The CD-ROM is available for copying and inspection at Department of Veterans' Affairs regional offices or at the Board of Veterans' Appeals Research Center, 811 Vermont Avenue, N.W., Washington, DC 20420.
Department of Veterans Affairs	Department of Veterans Affairs Publication I–03–1. All information is current as of April 1991. Classification subject and numeric listing of manuals, VA Regulations, circulars, interim issues, handbooks, bulletins, pamphlets, and guides, conveying agency policies, regulations and procedures of a continuing nature	The public may obtain a copy of the index without charge from the VA Service and Distribution Center, Forms and Publications Services (901P), P.O. Box 7010, Hines, IL 60141.	VA Central Office, IRM Policies and Standards Service (045A3), Room 583, 810 Vermont Ave., NW., Washington, DC 20420. Phone: (202) 273-8129 -OR- Administrative Officer at nearest VA facility. Check your local Telephone Directory under United States Government, Department of Veterans Affairs, or ask your Directory Assistance Operator for the number in your area.

FEDERAL REGISTER PAGES AND DATES—JANUARY–DECEMBER, 1999

Pages 1-73880	Date	(Issue No.)
1-384	Jan. 4	(1)
385-730	5	(2)
731-984	6	(3)
985-1096	7	(4)
1097-1500	8	(5)
1501-1714	11	(6)
1715-2114	12	(7)
2115-2418	13	(8)
2419-2544	14	(9)
2545-2798	15	(10)
2799-2988	19	(11)
2989-3200	20	(12)
3201-3392	21	(13)
3393-3620	22	(14)
3621-3806	25	(15)
3807-4028	26	(16)
4029-4284	27	(17)
4285-4516	28	(18)
4517-4776	29	(19)
4777-4956	Feb. 1	(20)
4957-5148	2	(21)
5149-5584	3	(22)
5585-5708	4	(23)
5709-5926	5	(24)
5927-6186	8	(25)
6187-6494	9	(26)
6495-6778	10	(27)
6779-7056	11	(28)
7057-7488	12	(29)
7489-7770	16	(30)
7771-7988	17	(31)
7989-8224	18	(32)
8225-8498	19	(33)
8499-8710	22	(34)
8711-9052	23	(35)
9053-9262	24	(36)
9263-9434	25	(37)
9435-9904	26	(38)
9905-10100	Mar. 1	(39)
10101-10204	2	(40)
10205-10386	3	(41)
10387-10554	4	(42)
10555-10918	5	(43)
10919-11372	8	(44)
11373-11754	9	(45)
11755-12078	10	(46)
12079-12238	11	(47)
12239-12742	12	(48)
12743-12880	15	(49)
12881-13062	16	(50)
13063-13310	17	(51)
13311-13496	18	(52)
13497-13662	19	(53)
13663-13880	22	(54)
13881-14096	23	(55)
14097-14354	24	(56)
14355-14574	25	(57)
14575-14808	26	(58)
14809-15122	29	(59)
15123-15284	30	(60)
15285-15632	31	(61)
15633-15914	April 1	(62)
15915-16332	2	(63)
16333-16600	5	(64)
16601-16796	6	(65)
16797-17078	7	(66)
17079-17270	8	(67)
17271-17500	9	(68)
17501-17940	12	(69)
17941-18322	13	(70)
18323-18550	14	(71)
18551-18796	15	(72)
18797-19016	16	(73)
19017-19250	19	(74)
19251-19438	20	(75)
19439-19684	21	(76)
19685-19862	22	(77)
19863-20140	23	(78)
20141-22542	26	(79)
22543-22778	27	(80)
22779-23006	28	(81)
23007-23164	29	(82)
23165-23530	30	(83)
23531-23748	May 3	(84)
23749-24020	4	(85)
24021-24282	5	(86)
24283-24500	6	(87)
24501-24930	7	(88)
24931-25188	10	(89)
25189-25418	11	(90)
25419-25796	12	(91)
25797-26270	13	(92)
26271-26652	14	(93)
26653-26830	17	(94)
26831-27168	18	(95)
27169-27444	19	(96)
27445-27656	20	(97)
27657-27898	21	(98)
27899-28088	24	(99)
28089-28332	25	(100)
28333-28712	26	(101)
28713-28882	27	(102)
28883-29206	28	(103)
29207-29536	June 1	(104)
29537-29776	2	(105)
29777-29944	3	(106)
29945-30212	4	(107)
30213-30378	7	(108)
30379-30860	8	(109)
30861-31104	9	(110)
31105-31484	10	(111)
31485-31686	11	(112)
31687-31962	14	(113)
31963-32178	15	(114)
32179-32386	16	(115)
32387-32794	17	(116)
32795-33004	18	(117)
33005-33174	21	(118)
33175-33366	22	(119)
33367-33738	23	(120)
33739-34108	24	(121)
34109-34510	25	(122)
34511-34704	28	(123)
34705-34966	29	(124)
34967-35558	30	(125)
35559-35920	July 1	(126)
35921-36236	2	(127)
36237-36558	6	(128)
36559-36762	7	(129)
36763-37032	8	(130)
37033-37392	9	(131)
37393-37662	12	(132)
37663-37832	13	(133)
37833-38102	14	(134)
38103-38286	15	(135)
38287-38534	16	(136)
38535-38814	19	(137)
38815-38998	20	(138)
38999-39392	21	(139)
39393-39896	22	(140)
39897-40280	23	(141)
40281-40504	26	(142)
40505-40734	27	(143)
40735-41002	28	(144)
41003-41264	29	(145)
41265-41764	30	(146)
41765-41998	Aug. 2	(147)
41999-42264	3	(148)
42265-42578	4	(149)
42579-42822	5	(150)
42823-43042	6	(151)
43043-43254	9	(152)
43255-43598	10	(153)
43599-43896	11	(154)
43897-44100	12	(155)
44101-44396	13	(156)
44397-44642	16	(157)
44643-44816	17	(158)
44817-45148	18	(159)
45149-45406	19	(160)
45407-45858	20	(161)
45859-46110	23	(162)
46111-46256	24	(163)
46257-46558	25	(164)
46559-46812	26	(165)
46813-47090	27	(166)
47091-47336	30	(167)
47337-47648	31	(168)
47649-48074	Sept. 1	(169)
48075-48242	2	(170)
48243-48526	3	(171)
48527-48700	7	(172)
48701-48932	8	(173)
48933-49078	9	(174)
49079-49348	10	(175)
49349-49638	13	(176)
49639-49958	14	(177)
49959-50244	15	(178)
50245-50416	16	(179)
50417-50730	17	(180)
50731-51038	20	(181)
51039-51186	21	(182)
51187-51418	22	(183)
51419-51670	23	(184)
51671-51884	24	(185)
51885-52210	27	(186)
52211-52422	28	(187)
52423-52626	29	(188)
52627-53178	30	(189)
53179-53580	Oct. 1	(190)
53581-53882	4	(191)
53883-54198	5	(192)
54199-54498	6	(193)
54499-54758	7	(194)
54759-55114	8	(195)
55115-55404	12	(196)
55405-55614	13	(197)
55615-55808	14	(198)
55809-56130	15	(199)
56131-56250	18	(200)
56251-56398	19	(201)
56399-56668	20	(202)
56669-56944	21	(203)
56945-57360	22	(204)
57361-57548	25	(205)
57549-57768	26	(206)
57769-57966	27	(207)
57967-58322	28	(208)
58323-58754	29	(209)
58755-59106	Nov. 1	(210)
59107-59602	2	(211)
59603-60082	3	(212)
60083-60332	4	(213)
60333-60646	5	(214)
60647-61014	8	(215)
61015-61198	9	(216)
61199-61472	10	(217)
61473-61768	12	(218)
61769-62088	15	(219)
62089-62560	16	(220)
62561-62970	17	(221)
62971-63170	18	(222)
63171-63560	19	(223)
63561-65652	22	(224)
65653-66094	23	(225)

FEDERAL REGISTER PAGES AND DATES—JANUARY–DECEMBER, 1999

Pages 1-73880	Date	(Issue No.)
66095-66354	24	(226)
66355-66540	26	(227)
66541-66708	29	(228)
66709-67146	30	(229)
67147-67468	Dec. 1	(230)
67469-67692	2	(231)
67693-67996	3	(232)
67997-68274	6	(233)
68275-68614	7	(234)
68615-68930	8	(235)
68931-69164	9	(236)
69165-69370	10	(237)
69371-69628	13	(238)
69629-69882	14	(239)
69883-70172	15	(240)
70173-70562	16	(241)
70563-70984	17	(242)
70985-71266	20	(243)
71267-71632	21	(244)
71633-71982	22	(245)
71983-72248	23	(246)
72249-72456	27	(247)
72457-72886	28	(248)
72887-73380	29	(249)
73381-73880	30	(250)

Printed on recycled paper

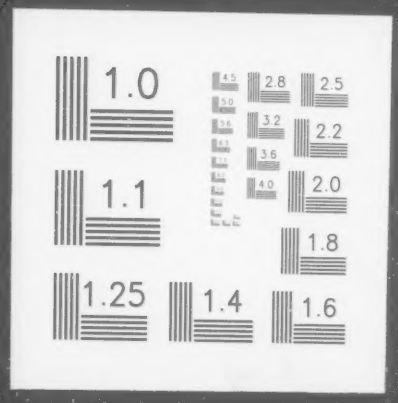
1.0
2.8
2.5
3.2
2.2
3.6
4.0
2.0
1.1
1.8
1.25
1.4
1.6